

GROUND FLOOR PLAN

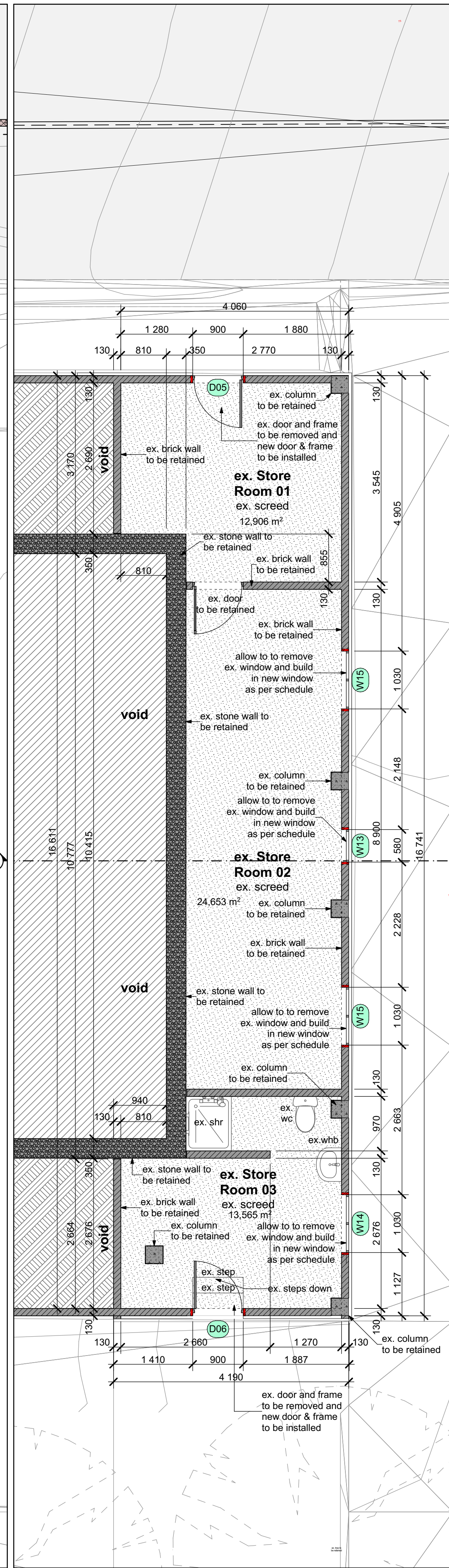

1:50 LOWER-GROUND FLOOR PLAN

TJ Architects South Coast (Pty) Ltd
 Tel +27 (0)39 6827911 Cell +27 (0)83 6545751
 PO Box 737 Ramsgate 4285
 roelo@tja.co.za www.tja.co.za

HIBISCUS HOSPITAL PROPERTY HOLDINGS (PTY) LTD
 REG. No. 1996/002748/07

RESPONSIBLE PERSON	DATE	SCALE
DRAWN: ROBERT CURBIN (S15378)	2022/08/23	1:50
CHECKED: ROELOF MEYER (P15343)	2022/08/23	SHEET SIZE
APPROVED: ROELOF MEYER (P15343)	2022/08/23	A1

PROJECT INFORMATION

CLIENT/COMPANY NAME: **HIBISCUS HOSPITAL PROPERTY HOLDINGS (PTY) LTD**

PROJECT DESCRIPTION: **PROPOSED ALTERATIONS TO THE EXISTING DWELLING ON ERF 2398, SCOTTBURGH**

STREET ADDRESS: **CORNER OF AIRTH STREET & ERSKINE STREET**

SITE DESCRIPTION: **ERF 2398 : SCOTTBURGH**

DRAWING TITLE: **MUNICIPAL APPROVAL DRAWINGS: - FLOOR PLANS**

PROJECT NUMBER: **PS2022-21-MA-100-03**

(2/4)

COPYRIGHT RESERVED