NOTES

Dem-01 Remove all existing floor tiles

Dem-02 Remove all suspended ceiling and fittings. Existing timber slat ceiling not to be damaged.

Dem-03 All abandoned fixings and fittings to be removed. All air-conditioning equipment to be removed.

Dem-04 Remove paint from existing stone work using paint solvents. Sample area to be identified and approved by architect before commencement of work. No hard abrasive methods to be used.

Dem-05 Remove existing external steel security grills

Dem-06 Demolish internal masonry walls only as indicated. Where any change in detail, material or nature of the wall is encountered, demolition is to halt and Architect is to be notified.

Dem-07 Timber structures to be removed

Dem-08 Wire fencing to be removed

Asbestos to be removed in accordance to all health and safety acts and regulations.

Concrete slabs and foundations to be removed. Where any underground artifacts are disovered, demolition near the artifacts is to be halted and architect to be notified.

Contractor to provide physical dust control barriers between demolition areas and adjascent public buildings, including pedestrian areas during construction.

Contractor to ensure that existing structures not to be demolished are protected during demolition.

All moveable items found on site belong to the Department of Correctional Services unless expressly noted.

Contractor to salvage all brass door handles and window fittings. To be labled and prepared for re-use.

Demolish concrete slab

Masonary structure with concrete ceiling and additional asbestos roof over to be removed

Demolish timber framed asbestos buildings. Asbestos to be removed in accordance to all health and safety acts and regulations.

New building footprint

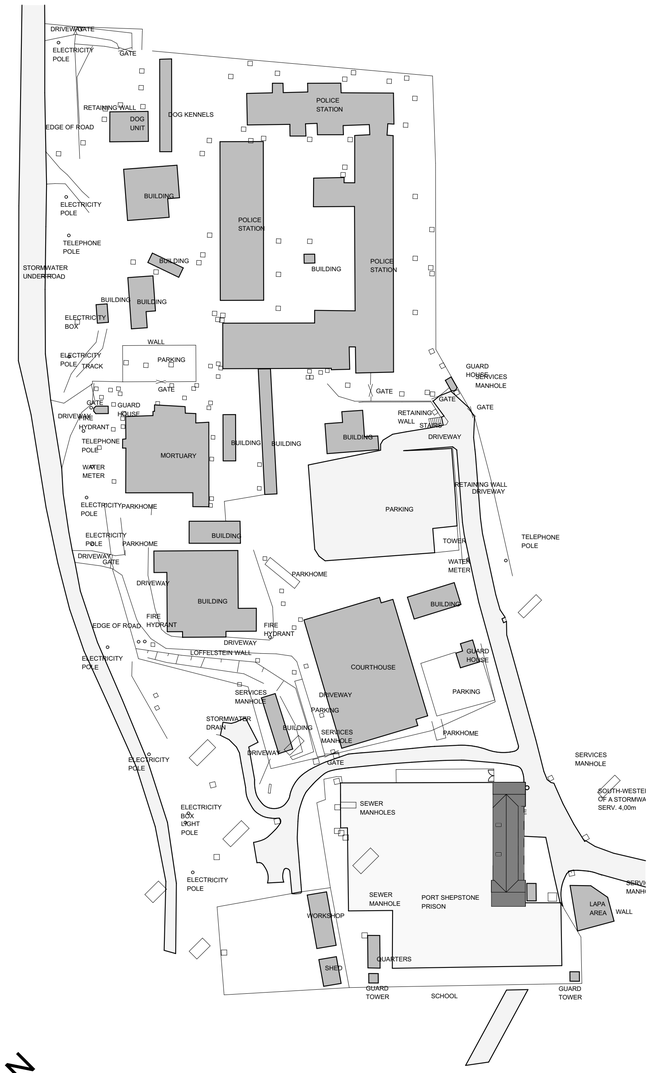

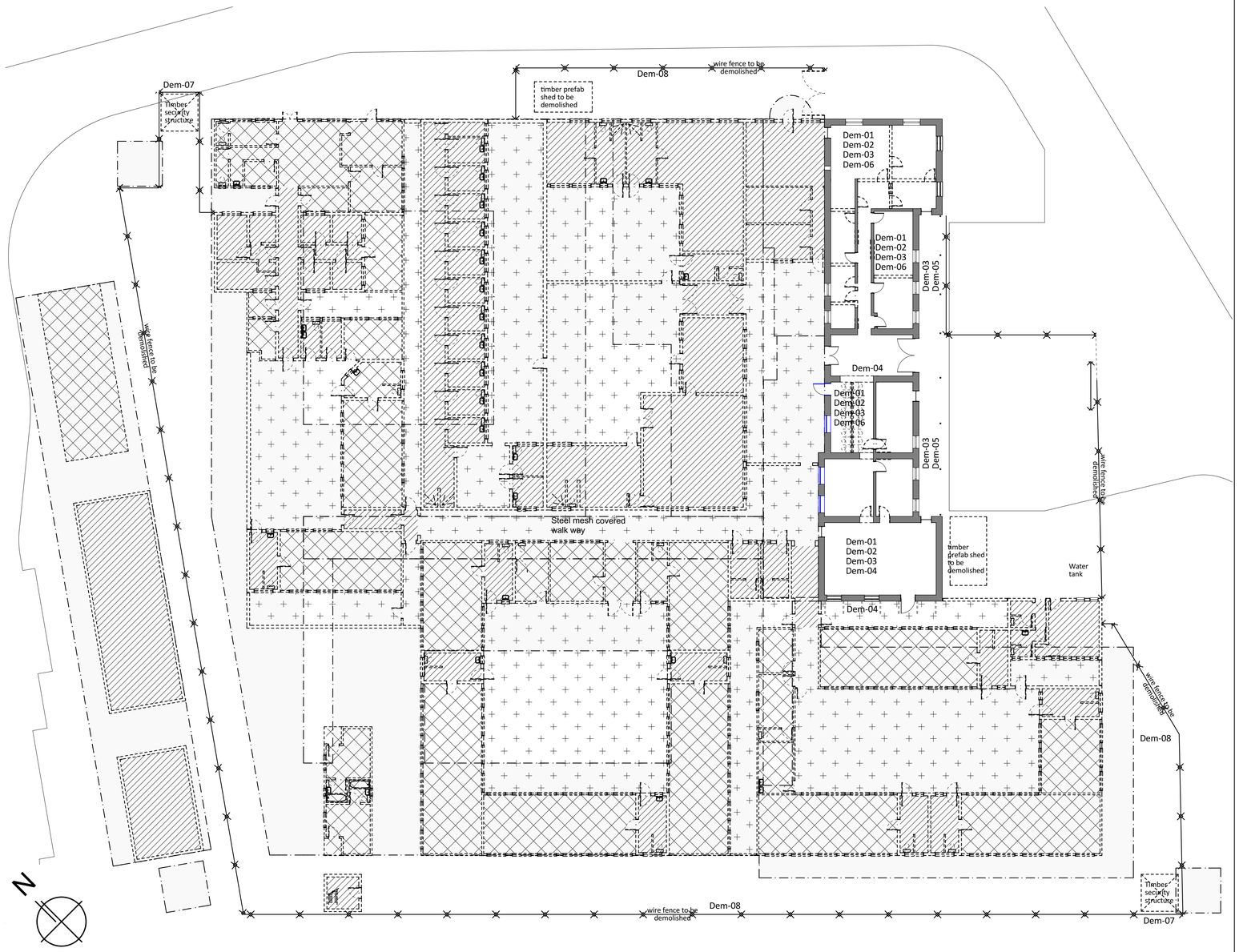

100	Site locality plan
1:1000	

100	Demolition Plan
Scale 1:200	

No.	DATE	AMENDMENT	D.P.W.

Copyright vests in the Department of Public Works

certified as-built drawings as per Centralised Drawing Archive AS-BUILT DRAWING REQUIREMENTS

name: Sean Wessels
date: 08 March 2017
professional registration no.: PrArch24750197

cad file name: PSP 20170221.pln
page type: A 1

public works
Department: Public Works
REPUBLIC OF SOUTH AFRICA

DIRECTOR-GENERAL
MR. MZIWONKE DLABANTU

consultant
MAZIBUKO WESSELS ARCHITECTS

discipline
ARCHITECTS

service
PORT SHEPSTONE PRISON: REPAIR AND RENOVATIONS FOR BUILDING RELATED SERVICES

WCS number
040801

drawing title
Demolition Plan

ref.no.	PSP 08/03/2017	designed	SEAN WESSELS
scale	1:200, 1:1000	drawn	SEAN WESSELS
date	08 March 2017	checked	SEAN WESSELS

DPW drawing number
040801/X102