

Jh
 Reamifier of Diagrams

TRACING
 477/1931

DUU. VOIWOZIOU. 1

10/6/114
Jh
 Et. of D.

Boek 712/1235
 file 673/22

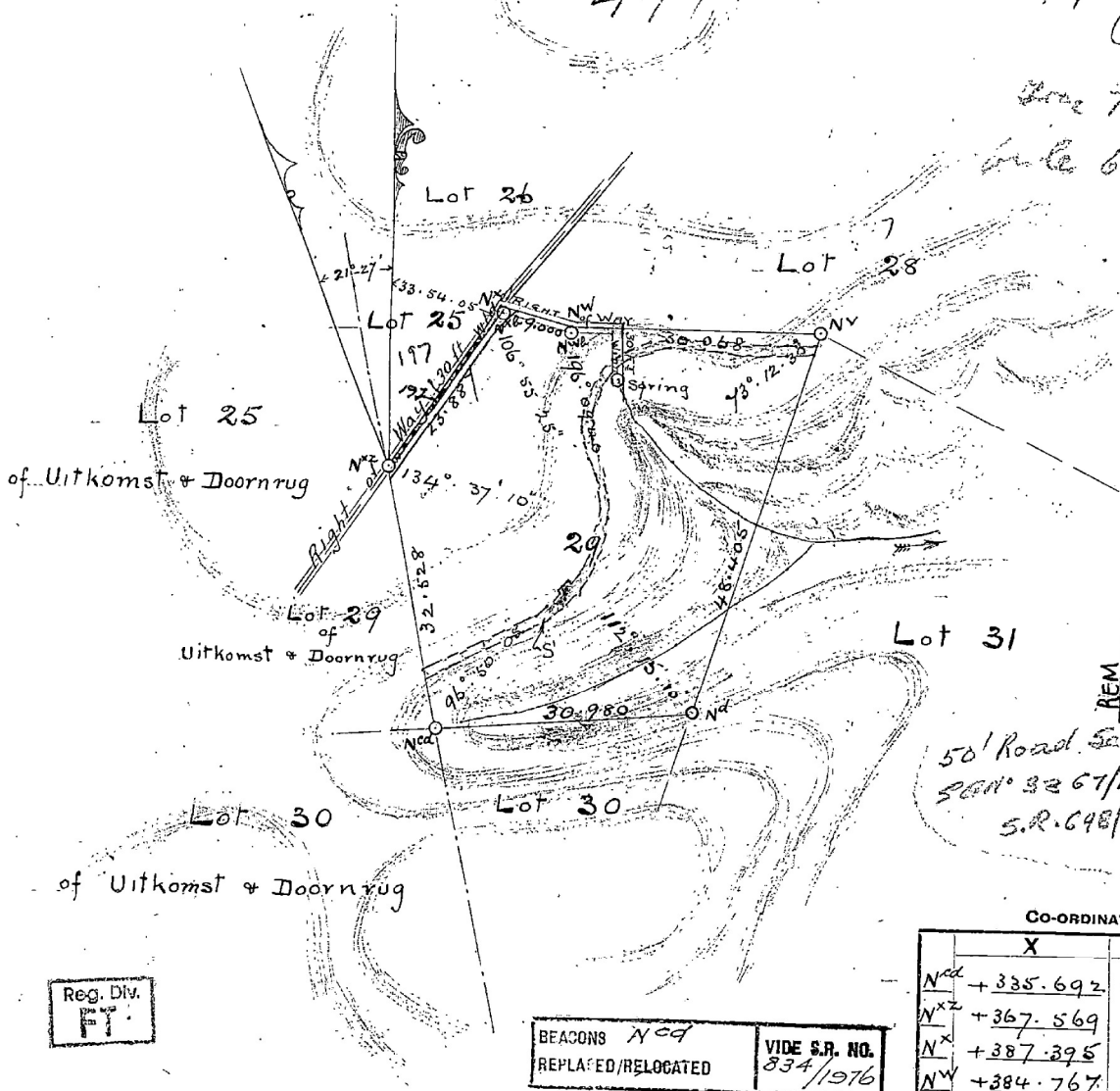

REMARK
 NOW ERF S
 HARRISON

50' Road. Serv.
 S.R. 3267/193E
 S.R. 698/193E

Reg. Div.
 FT

BEACONS *Nca*
 REPLACED/RELOCATED
 VIDE S.R. NO.
 834/1976

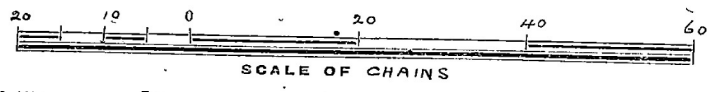

CO-ORDINATES.

	X	Y
Nca	+335.692	+789.005
Nxz	+367.569	+782.531
Nx	+387.395	+795.854
Nv	+384.767	+804.462
Nv	+384.338	+834.527
No	+338.201	+819.884
Nxb	+387.128	+795.949
Nwb	+384.540	+804.426

NOW REGISTERED AS SUB.....29.....OF THE FARM Riet Vallei No.851

The above Diagram represents the figure and extent of
 194 Acres 1 Roods 8.84 Perches of land known as
 Lot 29 of the Farm Riet Vallei 851
 situated in the County of Pietermaritzburg Province of Natal.

Bounded: N by Lot 28,
 S.E. by Lot 31,
 T.278/1931 S by Lot 30,
 W by Lot 29 of Uitkomst and Doornrug,
 N.W. by Lot 25,

S

Surveyed by me,

421