

Original No. 219  
 21.9.11  
 Examined of Diagrams

S.G.O.  
 Sub. Vol 382 fol. 59

*J.H.*  
 Ex. of D.

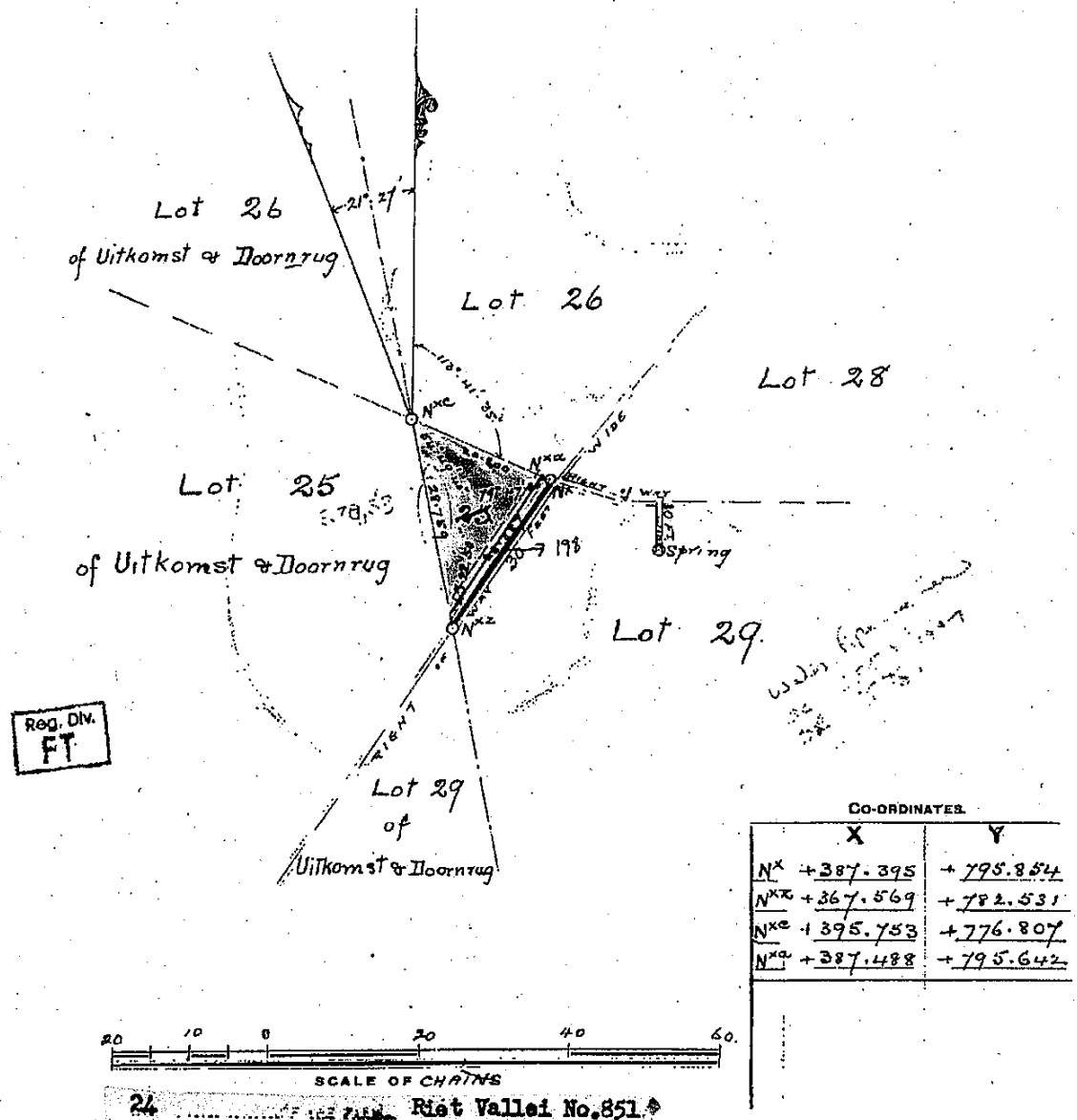

The above Diagram represents the figure and extent of 24 Acres 1 Roods 31.84 Perches of land known as Lot 25 of the Farm Riet Vallei, No 851 situated in the County of Pietermaritzburg Province of Natal. Bounded: N.E. by Lot 26, S.E. by Lot 29, W. by Lot 25 of Uitkomst and Doornrug

Surveyed by me,  
 August 1913  
*L. J. van der Merwe*  
 Government Surveyor.  
 File 1147/4  
 COMP FT60 FT50-11

Original Instrument  
 Stamped 2/22/1913  
 Examiner of Diagrams

S.G.O.  
 Sub. Vol 382 fol. 94  
 15/1/13  
 Ex. of D.

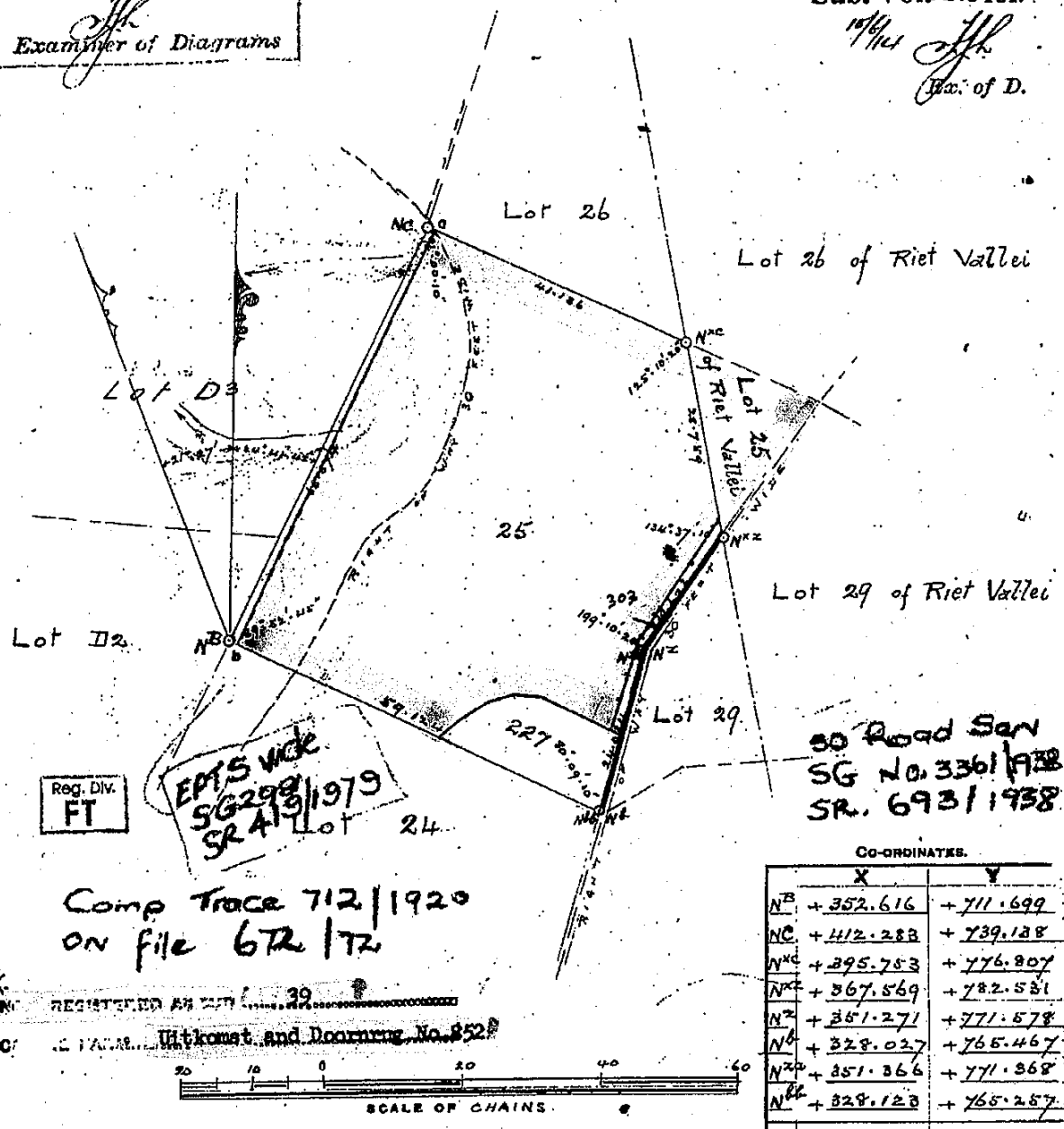

Reg. Div.  
 FT  
 EPT 5 wide  
 SG 299  
 SR 413/1979

50 Road San  
 SG No. 3361/1912  
 SR. 693/1938

Comp Trace 712/1920  
 ON file 672/172

REGISTERED AS 39  
 Farms Uitkomst and Doornrug No. 852

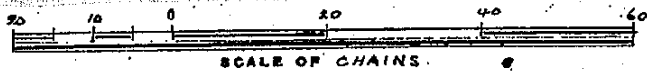

The above Diagram represents the figure and extent of  
 358 Acres 2 Roods 30.16 Perches of land known as

\* Lot 25 of the Farms Uitkomst and Doornrug 852.

situated in the County of Pietermaritzburg Province of Natal.

Bounded: N.E. by Lot 26,  
 E. by Lot 25 of Riet Valle and Lot 29.  
 S.E. by Lot 29,  
 S.W. by Lot 24  
 N.W. by Lots D2 and D3

S

Surveyed by me,

August 1913

L. J. ...  
 Government Surveyor.

file 773/13.

COMP FTSC  
 FT50-11