

NOTICE OF ENVIRONMENTAL AUTHORISATION APPLICATION (ENVIRONMENTAL IMPACT ASSESSMENT (EIA) PHASE)

Notice is hereby given that an application for environmental authorisation in terms of the EIA Regulations, 2014 (Regulations in terms of Chapter 6 of the National Environmental Management Act, 1998, as amended) will be lodged with the Gauteng Department of Agriculture and Rural Development (GDARD).

Project & Property Description: The Proposed **PWV 17 Freeway (between the proposed PWV 5 Freeway and the existing N4 Freeway)** will traverse/affect the following farms & properties: **Farm Tweefontein 19 JR; Farm Zwartkoppies 364 IR; Farm Mooiplaats 367 JR; Farm Tiegerpoort 371 JR; Farm Zwavelpoort 373 JR; Farm Grootfontein 394 JR; Farm Elandsfontein 412 JR; Farm Tweefontein 413 JR;** as well as **Bashewa Holdings No 1 and 2 on the Farm Tweefontein 413 JR.**

Location: The proposed freeway will join the future planned PWV 5 road at a point located south of Delmas Road and east of Elandsfontein Road on the Farm Elandsfontein 412 (Ptn 75). It will then extend northwards intersecting the following roads: Garsfontein Road either on the Farm Grootfontein 394 (Ptn 1) or the Farm Tiegerpoort 371 (Pts 2, 28, 245 and 235); Graham Road on the Farm Zwavelpoort 373 (Ptn 299 and RE/250); and Boschkop Road on the Farm Zwavelpoort (Ptn 43 and 34). The road then terminates at a point east of Silverlakes Drive and south of the N4 on the Farm Zwartkoppies 364

Listing Activities Applied for in terms of NEMA Regulations, 4 December 2014: GNR 983 (Listing Notice 1) – Activity 12, 19, 21, 24 & 30; GNR 984 (Listing Notice 2) – Activity 15 & 27; and GNR 985 (Listing Notice 3) – Activity 4, 12 & 14. **(Listed Activities triggered will be confirmed during the application process).**

Proponent Name: Gauteng Department of Roads and Transport

Date of This Notice: 23 March 2017 – 24 April 2017

In order to ensure that you are identified and registered as an Interested and/or Affected Party (I&AP), please submit your name, contact information and interest in the matter, in writing, to the contact person given below **within 30 days from the date of commencement of this Notice.**

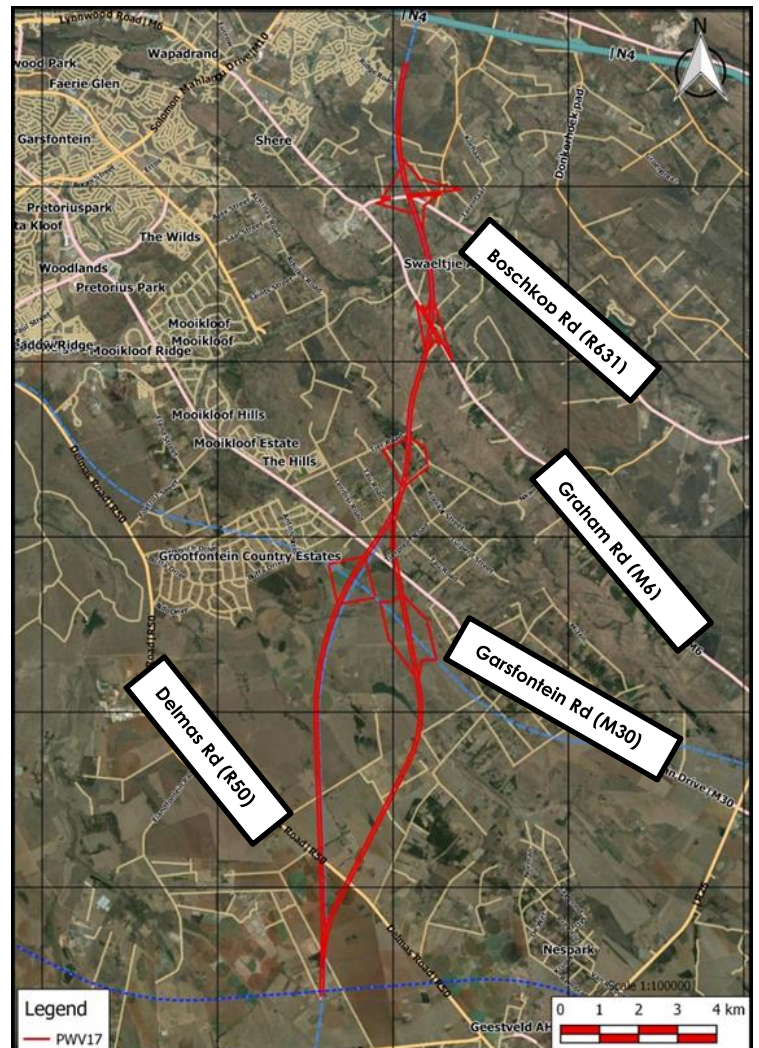

Queries regarding this matter should be referred to:
Bokamoso Landscape Architects and Environmental Consultants CC
Public Participation Registration and Enquiries: **Juanita de Beer**
Project Enquiries: **Lizette Delpoort**
Tel: (012) 346 3810
P.O. Box 11375
Maroelana 0161

Fax: (086) 570 5659
E-mail: reception@bokamoso.net
Website: www.bokamoso.net