

Notice is hereby given that an application for a **Management Plan** in terms of the **EA Regulations, 2014** (Regulations in terms of Chapter 9 of the National Environmental Management Act, 1998, as amended) will be lodged with the Council of Agricultural and Rural Development (CARD).

**Project Name:** The Proposed PW17 Freeway between the proposed PW5 Freeway and the existing R102

**General Information:** Take note that EA's were already afforded an opportunity to register as EA's during a first round of public participation for the involved section of the freeway. A first draft Scoping Report was also made available to CARD's organs of state, stake holders etc. for comment, but due to the large amount of issues raised during the first round of public participation, it was decided to either withdraw the application of CARD and to compile a revised draft scoping report for the proposed freeway. The advertisement notice represents a repetition of the Scoping Report advertisement notifications. Even though the relevant legislation provides for a 30-day registration period for EA's, Businesses, and occupational issues raised by new EA's throughout the entire EA process (until the submission of the final EA).

**Property Description:** The proposed freeway will however affect the following farms and properties: Farm Tweedfontein 19 JK; Farm Zandvlei 344 JK; Farm Wagonkop 367 JK; Farm Wagenvoort 371 JK; Farm Swaenpoort 373 JK; Farm Grootfontein 394 JK; Farm Donkerfontein 412 JK; Farm Tweedfontein 413 JK; as well as business Holdings No. 1 and 2 on the Farm Tweedfontein 413 JK.

**Using Activities Applied for in terms of NEMA Regulation, 4 December 2014: GMR 193 Using Notice 21 - Activity 12, 19, 21, 24 & 30; GMR 193 Using Notice 21 - Activity 12 & 21 and GMR 193 Using Notice 21 - Activity 4, 12 & 14. (Billed Activities Unchanged will be continued during the application process)**

**Proposed Name:** Council of Agricultural and Rural Development

**Location:** The proposed freeway will however affect the following farms and properties: Farm Tweedfontein 19 JK; Farm Zandvlei 344 JK; Farm Wagonkop 367 JK; Farm Wagenvoort 371 JK; Farm Swaenpoort 373 JK; Farm Grootfontein 394 JK; Farm Donkerfontein 412 JK; Farm Tweedfontein 413 JK; as well as business Holdings No. 1 and 2 on the Farm Tweedfontein 413 JK.

**Notice of this Notice: 17 November 2014 - 10 January 2017 (Excluding 16 December 2014 - 3 January 2017)**

In order to ensure that the proposed freeway project complies with the National Environmental Management Act, 1998, as amended, the Council of Agricultural and Rural Development (CARD) is hereby inviting interested parties to register as EA's for the proposed freeway project. EA's are invited to register with CARD by 10 January 2017. EA's who have registered with CARD will be invited to participate in the EA process. EA's who have not registered with CARD by 10 January 2017 will not be invited to participate in the EA process. EA's who have registered with CARD by 10 January 2017 will be invited to participate in the EA process. EA's who have not registered with CARD by 10 January 2017 will not be invited to participate in the EA process.

**Registration Information:** EA's who wish to register as EA's for the proposed freeway project should contact the Council of Agricultural and Rural Development (CARD) at the following contact details:

**Registration Information:** EA's who wish to register as EA's for the proposed freeway project should contact the Council of Agricultural and Rural Development (CARD) at the following contact details:

**Registration Information:** EA's who wish to register as EA's for the proposed freeway project should contact the Council of Agricultural and Rural Development (CARD) at the following contact details:

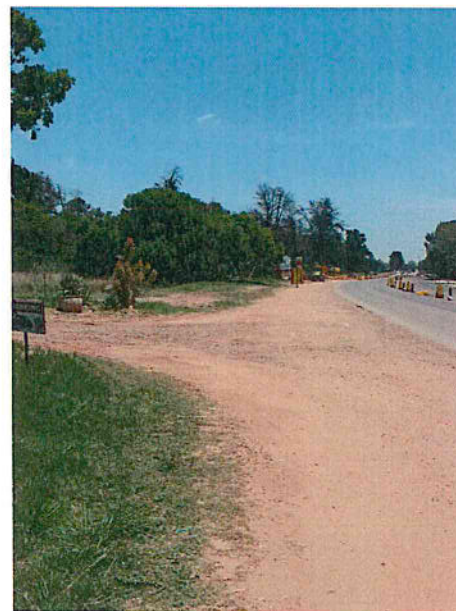

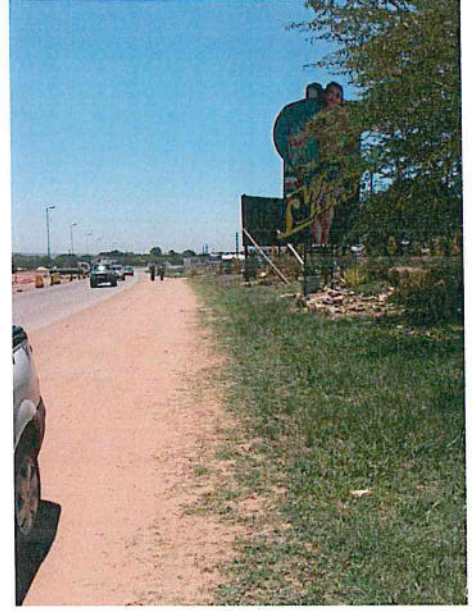
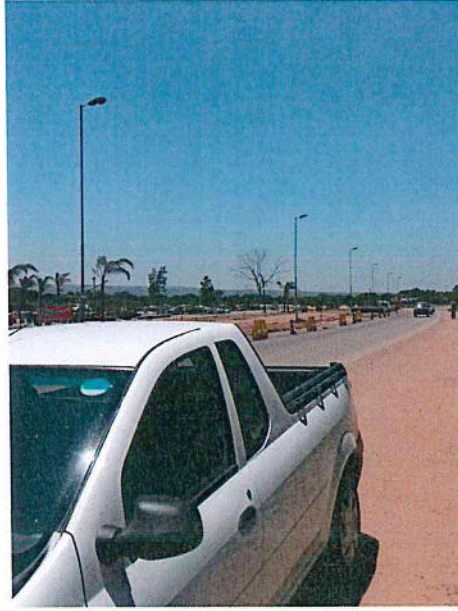

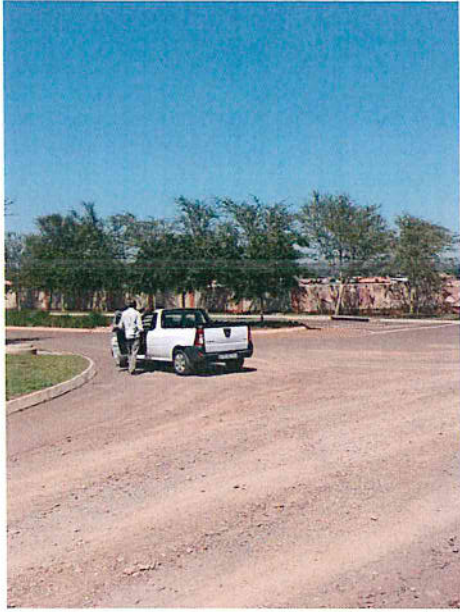

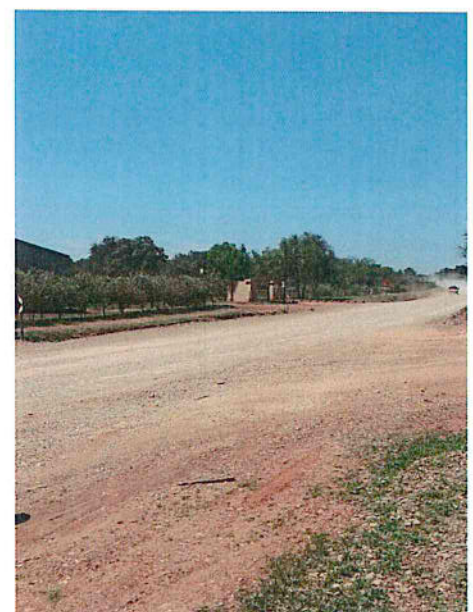
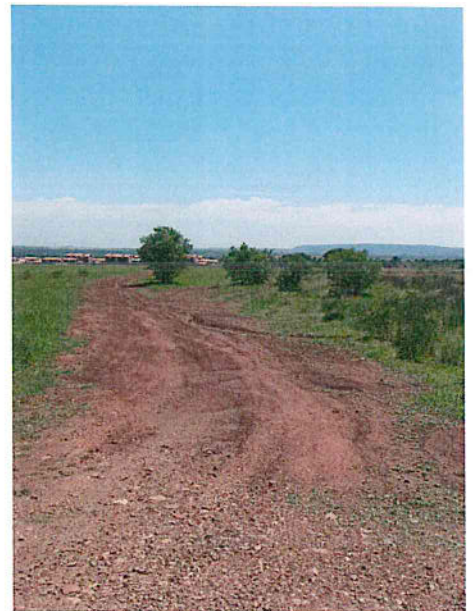
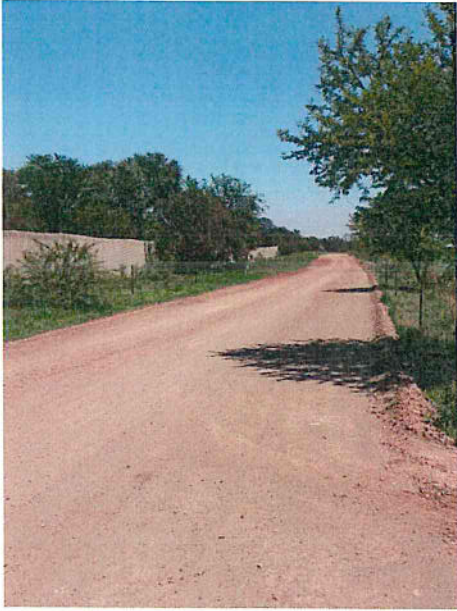



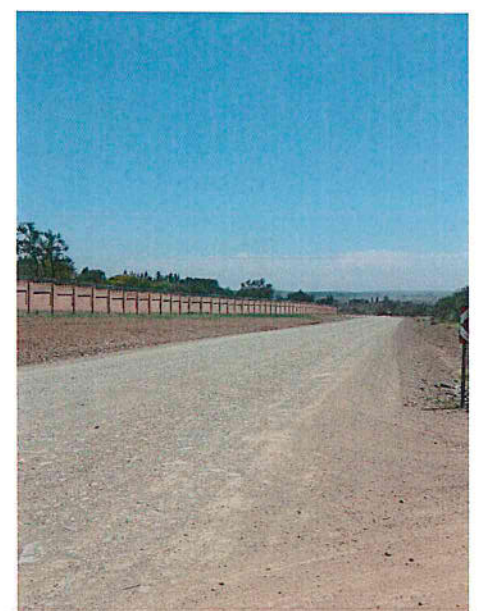
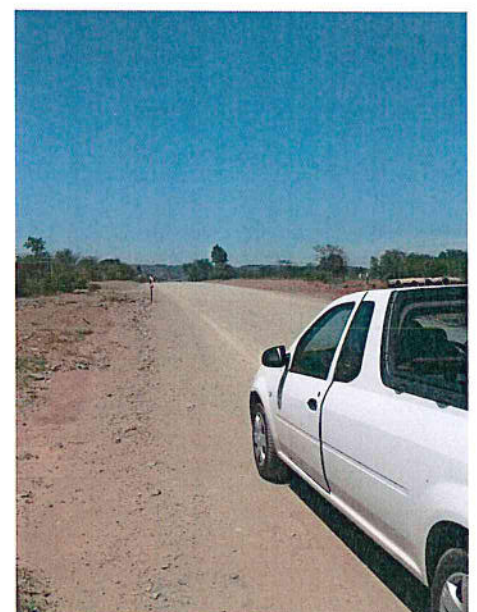

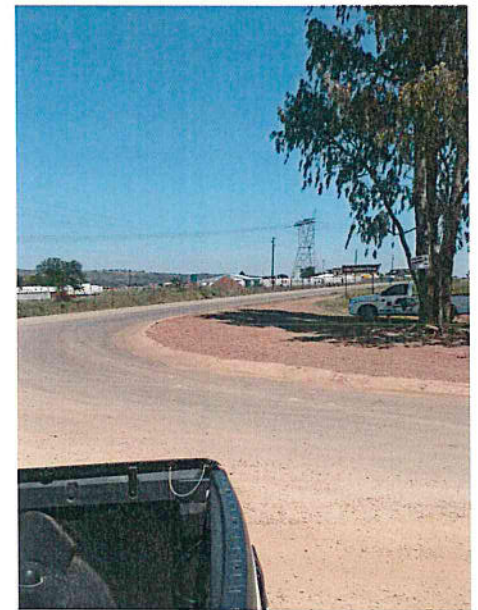
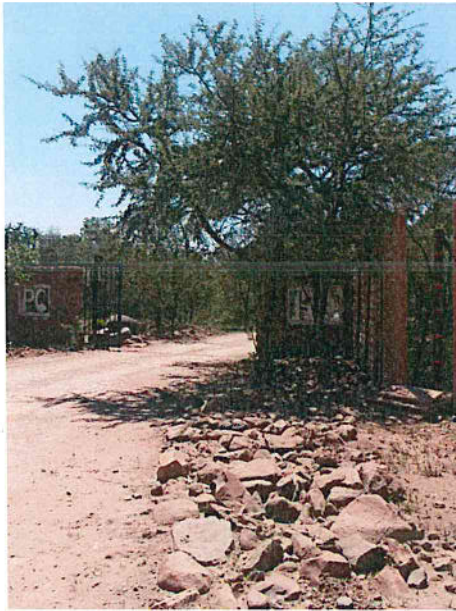

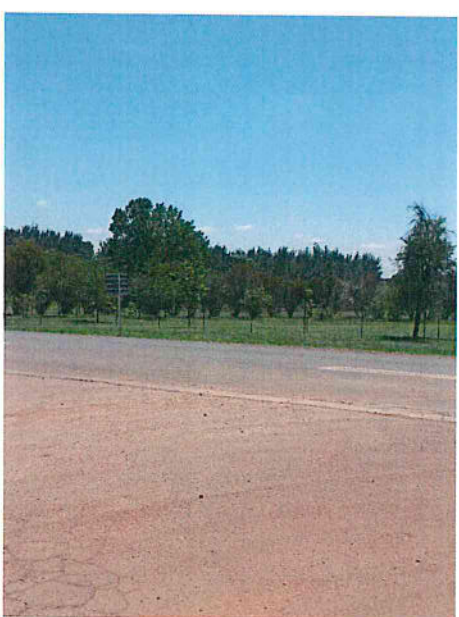
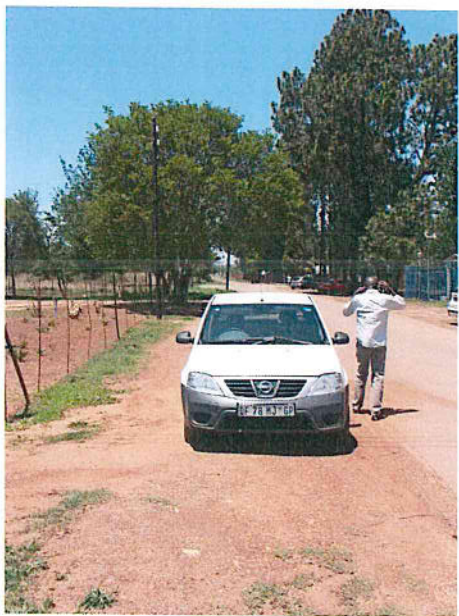

# **Annexure Dvi**

**A Scoping Phase Public Participation meeting was held on 6 March 2016**



# **-Public Meeting-**

**FOR THE PROPOSED PWV17 ROAD TO BE LOCATED  
ON THE FOLLOWING FARMS: FARM TWEEFONTEIN  
19 JR; FARM HATHERLEY 331 JR; FARM  
ZWARTKOPPIES 364 IR; FARM MOOPLAATS 367 JR;  
FARM TIEGERPOORT 371 JR; FARM ZWAVELPOORT  
373 JR; FARM GROOTFONTEIN 394 JR; FARM  
ELANDSFONTEIN 412 JR; FARM TWEEFONTEIN 413  
JR.; AS WELL AS BASHEWA HOLDINGS NO 1 AND 2  
ON THE FARM TWEEFONTEIN 413. JR**

**DATE: TUESDAY, 8 MARCH 2016**

**PLACE: MARAGON PRIVATE SCHOOL HALL (DOXA DEO) –  
FAERIE GLEN**

**TEL: 012 991 0756**

**ADDRESS: CNR OF ATTERBURY & OLYMPUS DRIVE, FAERIE  
GLEN**

**TIME: 18H30 – 20H00**

**Contact Details from Environmental Consultants:**

**Bokamoso Environmental Consultants**

**Tel: 012 346 3810**

**E-mail: [juanita@bokamoso.net](mailto:juanita@bokamoso.net) / [reception@bokamoso.net](mailto:reception@bokamoso.net)**

**Contact person: Lizelle Gregory/Anè Agenbacht**

**Public Participation queries: Juanita De Beer**

# *The Design and Construction of the Proposed PWV17 Freeway*

**Scoping Phase Public Meeting**

**8 March 2016**



**Figure 1:  
Locality of the  
Road**

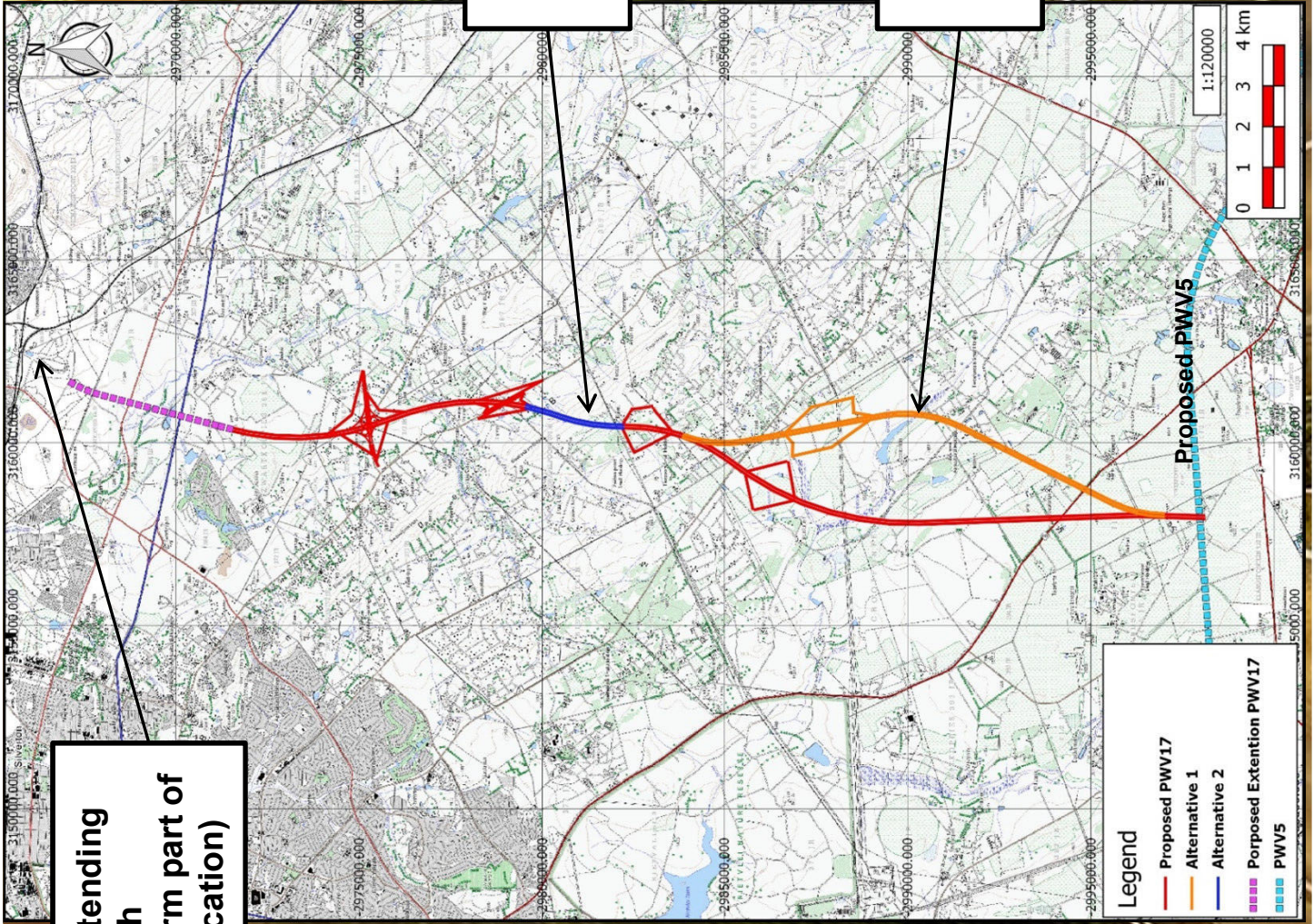

**PWV17 extending north  
(does not form part of this application)**

**Alternative 2 and 3  
(Route crossing the Bronberg)**

**Alternative 1  
(Alternative Route Alignment)**

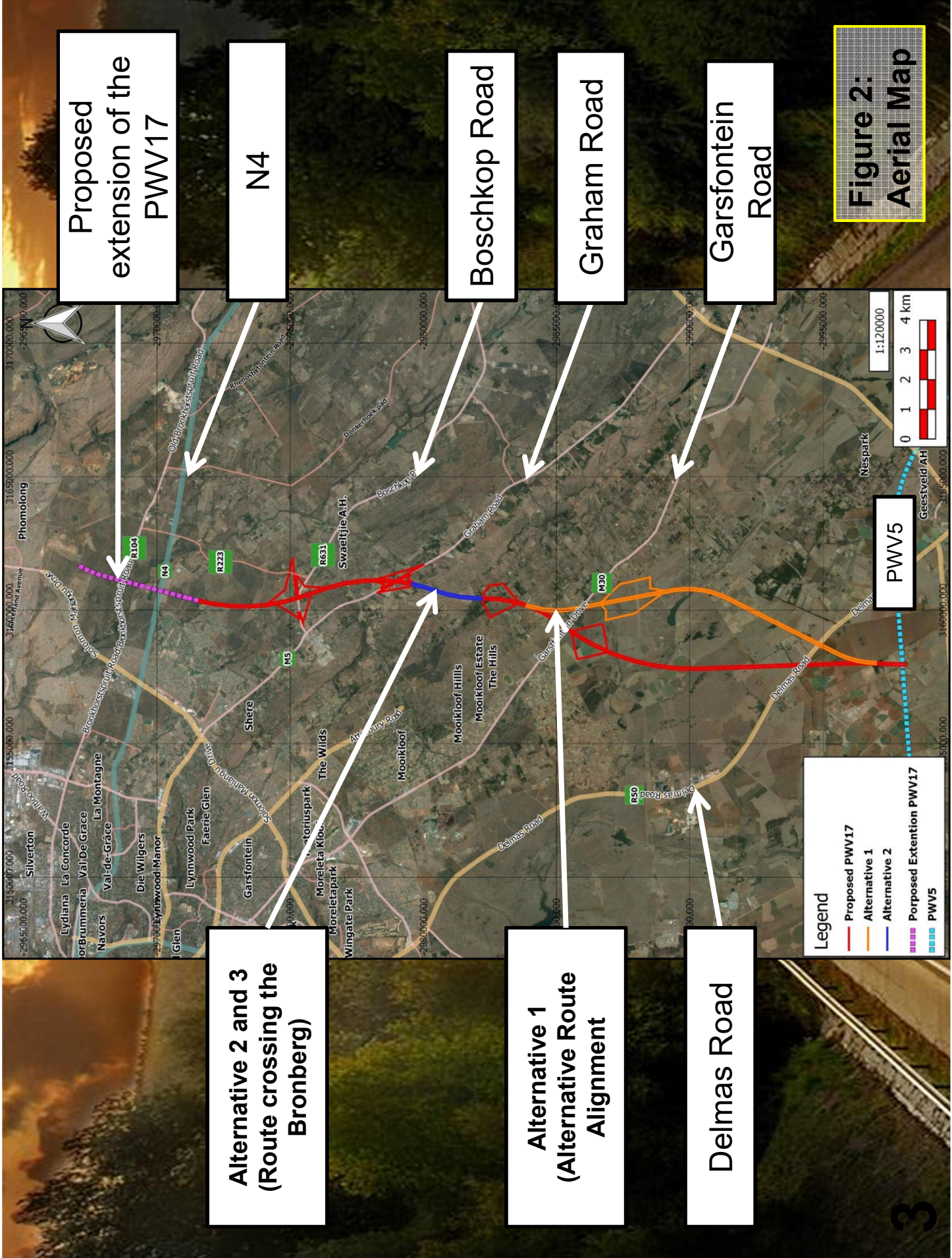

**Figure 2:  
Aerial Map**

**Proposed extension of the extension of PWV17**

**N4**

**Boschkop Road**

**Graham Road**

**Garsfontein Road**

**Alternative 2 and 3  
(Route crossing the Bronberg)**

**Alternative 1  
(Alternative Route Alignment)**

**Delmas Road**

**Legend**

- Proposed PWV17
- Alternative 1
- Alternative 2
- Proposed Extension PWV17
- PWV5

1:120000

0 1 2 3 4 km

**PWV5**



# Project Team

## **Bokamoso Environmental Consultants:**

Lizelle Gregory - EAP

Juanita De Beer – Public Participation  
Consultant

## **Hatch Goba Civil and Structural Engineers:**

Andrew Van Gruting; Leon Mbongwa; Dev  
Oberholzer

## Applicant:

Gauteng Department of Roads and Transport –  
Me. Nellie Buitendag

# Agenda

- 1. Welcoming and Introduction**
- 2. Purpose of the Meeting and Background regarding the EIA Process**
- 3. Notification of Interested and Affected Parties and Issues Register**
- 4. Importance of Public Participation**
- 5. Description of Project**
  - The role of the proposed PWV17 within the Larger Gauteng Road Network System; and
  - The discussion of the involved section of the road
- 4. The Status of the Application**
- 5. Way Forward**
- 6. Questions, Comments & Issues**

# Project Description

## Role of the Road within the Larger Gauteng Road Network

### System:

- On the Gauteng Road Network Maps since the early 1970's;
- Why is Gauteng involved in the planning of a National Road?;
- Revised network – Strategic Road Review 2010;
- To provide an urban freeway consisting of three (3) lanes in each direction as part of a freight route connecting Heidelberg with Limpopo Province (Long Term); and
- Alleviation of traffic congestion in area and linkage to Midrand and Johannesburg (PWV/K-Route combination) (Shorter/Medium Term).

### Description of the involved section of the Road:

- At this stage only a line as well as two alternatives within a 200m corridor . Will be refined during the EIA process.
- Alignment alternatives must be further investigated.
- Various ecological, hydrological and socio-economical issues.

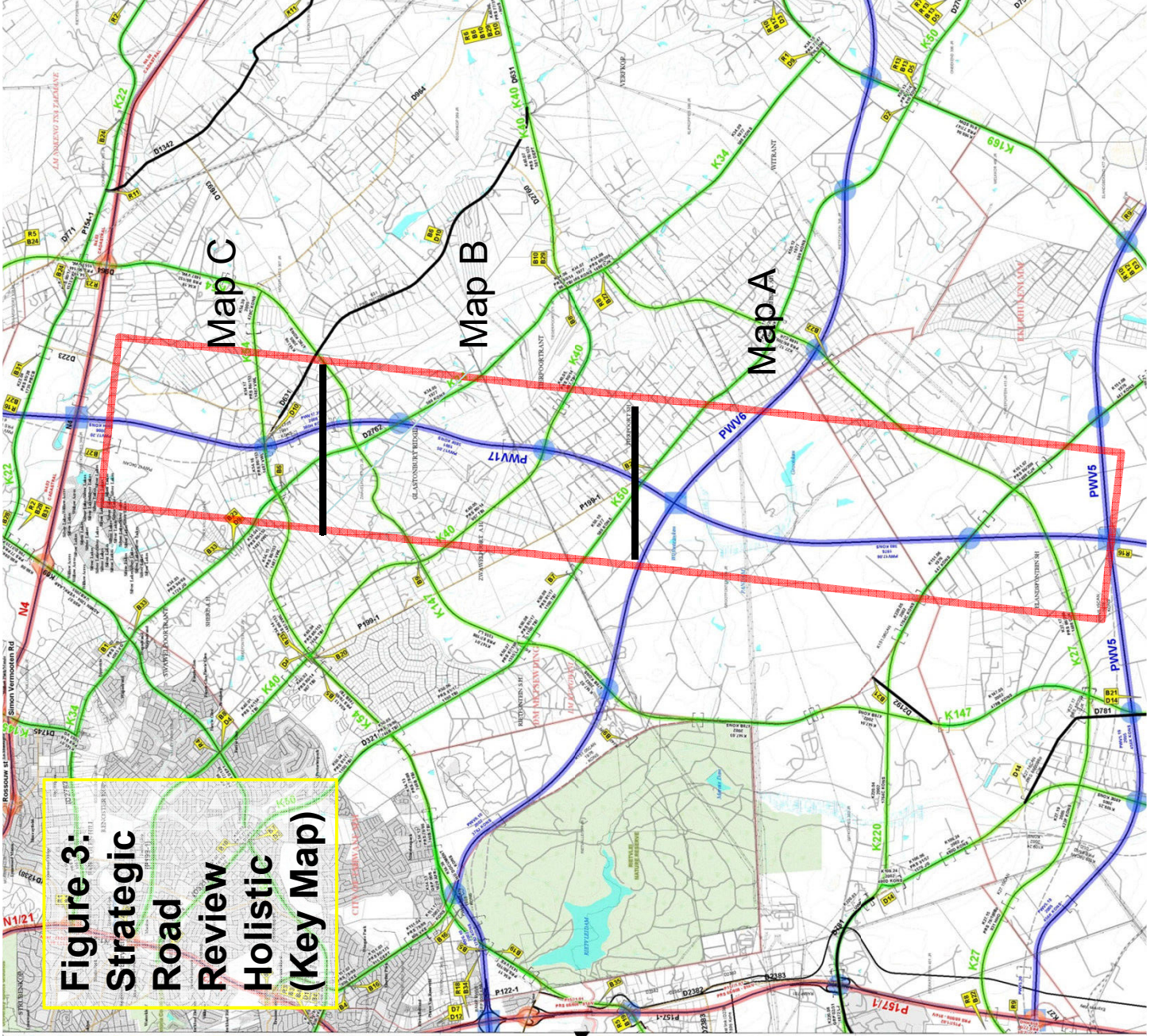



# Map A

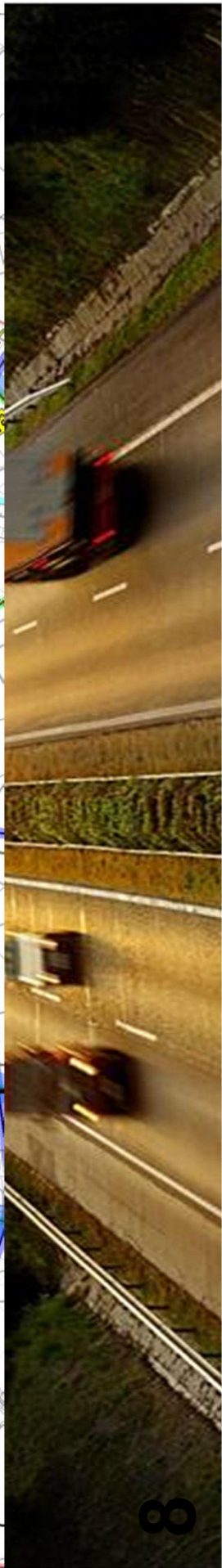
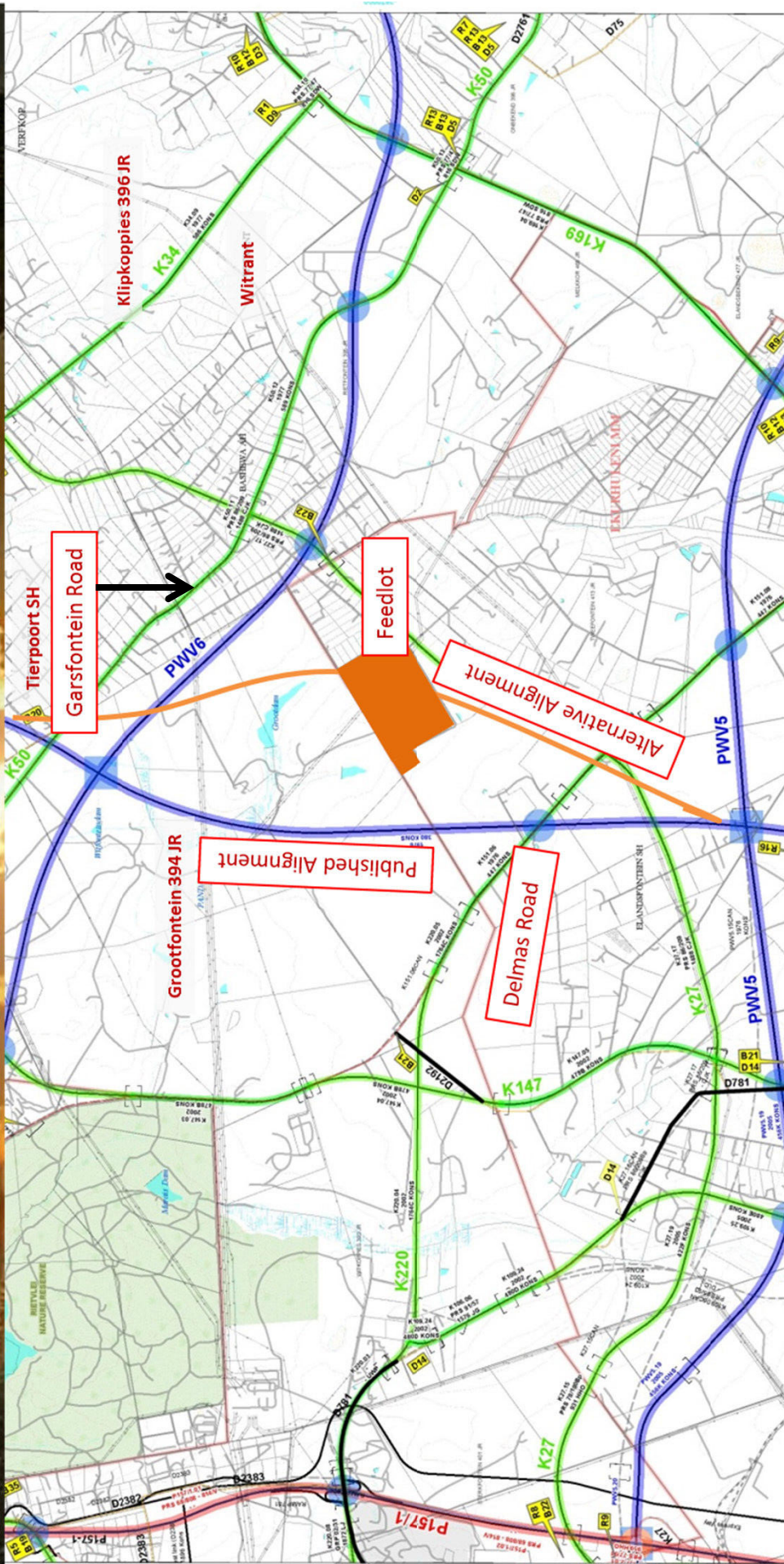

# Map B

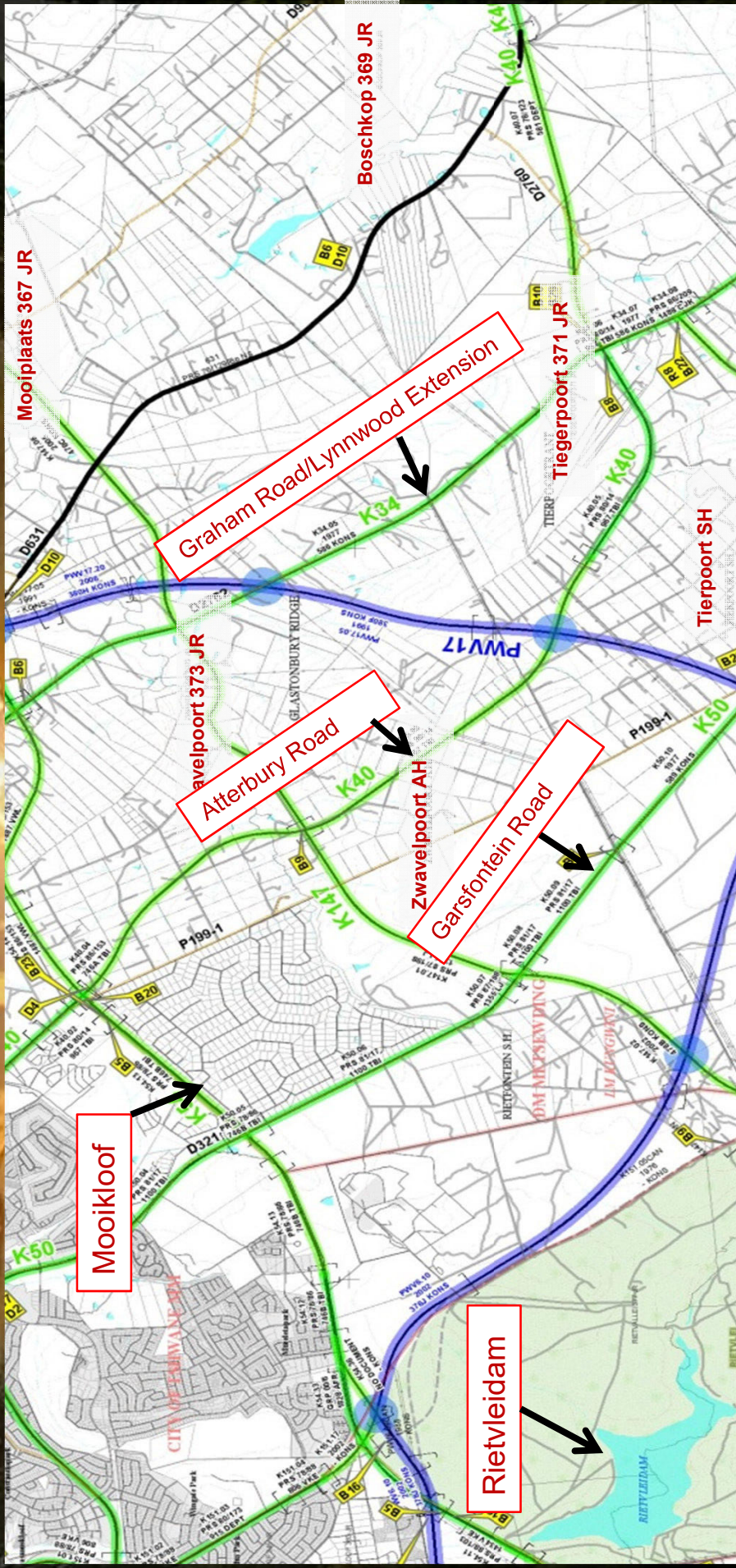



# Map C

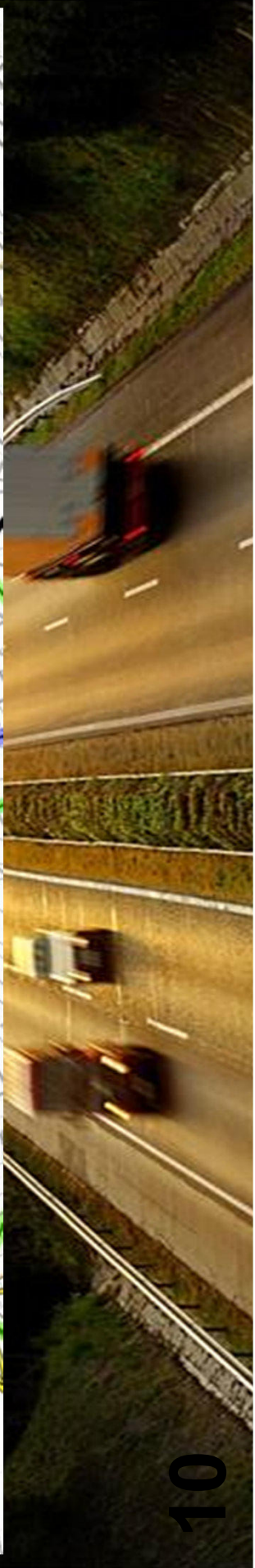
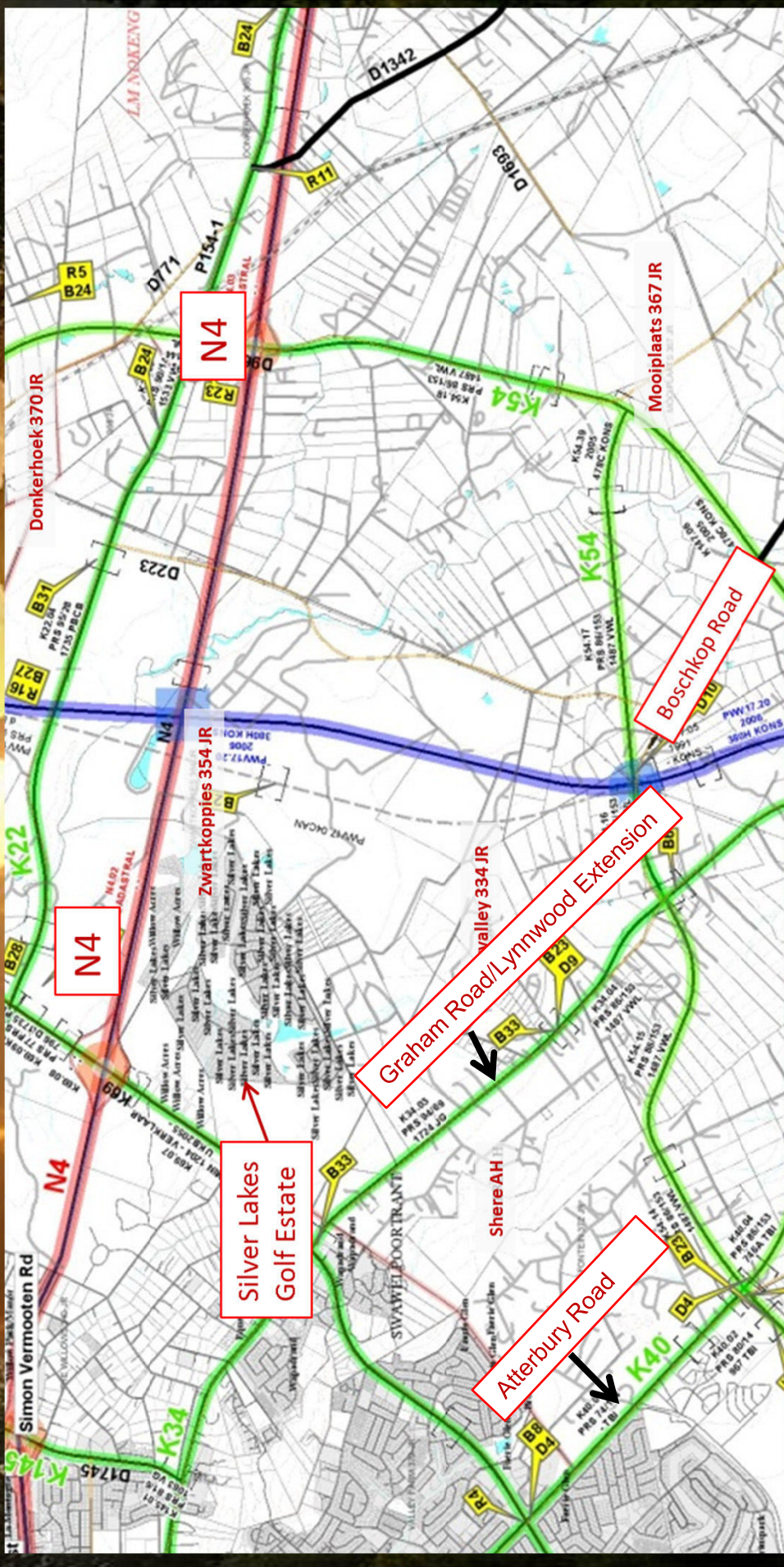

# Public Participation Scoping Phase

<p>1. Notices regarding the project were distributed via hand, e-mail and fax to all the surrounding land-owners and to a list of identified stakeholders</p>	<p>✓</p>
<p>2. Site notices were erected on 13 November 2015</p>	<p>✓</p>
<p>3. An advertisement was placed in 'The Beeld' Newspaper on 13 November 2015</p>	<p>✓</p>
<p>4. Scoping Public Meeting - 8 March 2016 (Today)</p>	<p>✓</p>
<p>5. Draft Scoping Report and Plan of Study for EIA Available for Public and Authority Review ± End February 2016</p>	<p>✓</p>
<p>6. Submission of Final Scoping Report (will also be supplied to I&amp;AP's) – date to be determined</p>	<p></p>



# Public Participation EIA Phase

<b>1. Site notices to be erected</b>	
<b>2. Distribution of notices to surrounding land-owners and tenants</b>	
<b>3. Advertisement to be placed in the 'Beeld &amp; Bronberger' Newspaper</b>	
<b>4. EIA Public Meeting</b>	
<b>5. Draft EIA Report Available for Public and Authority Review</b>	
<b>6. Submission of Final EIA Report (will also be supplied to I&amp;AP's)</b>	

# Preliminary Sensitivity Analysis

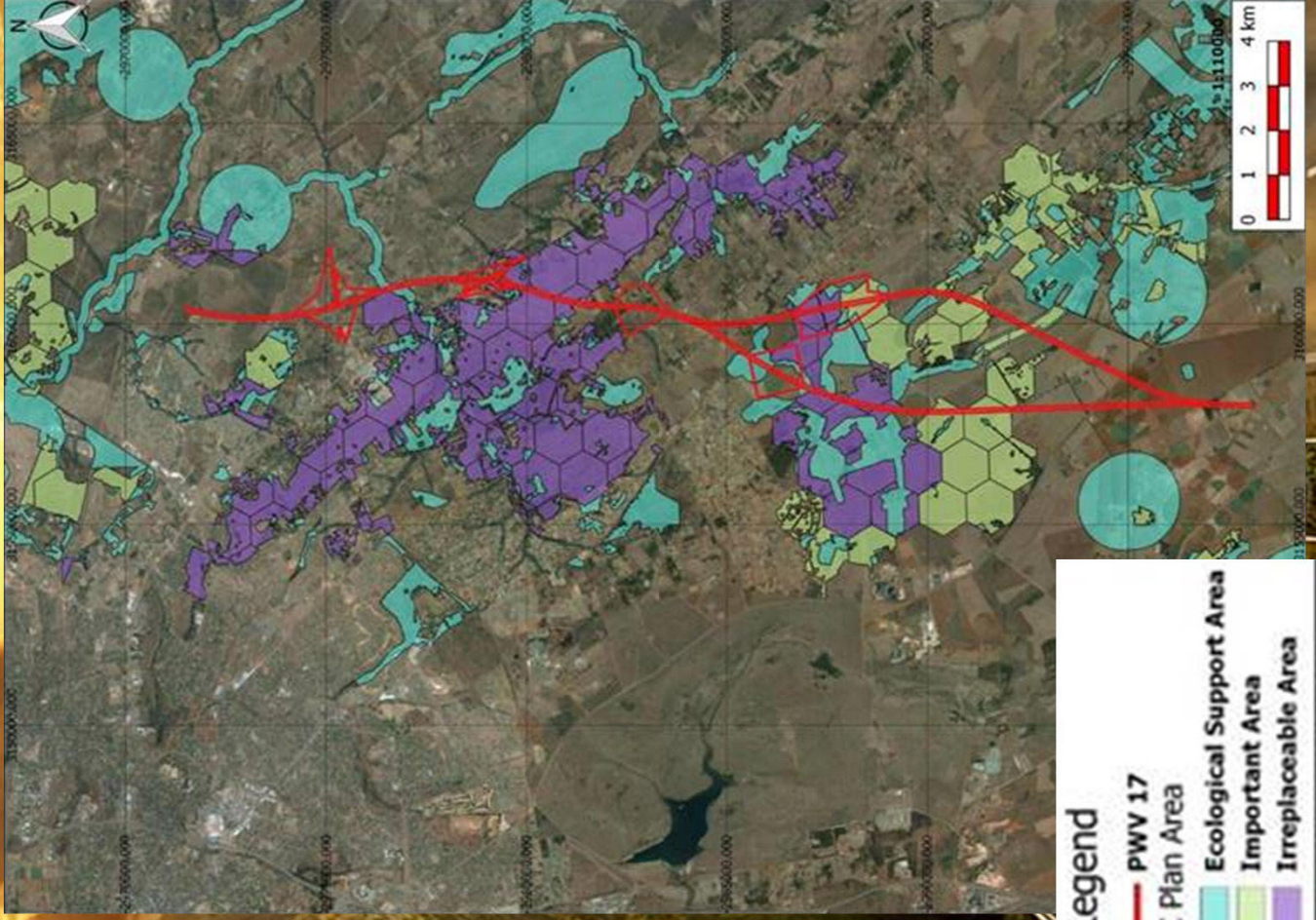

Figure 4:  
C-Plan Map

Preliminary Sensitivity Analysis



Figure 5:  
Ridges Map

# Preliminary Sensitivity Analysis

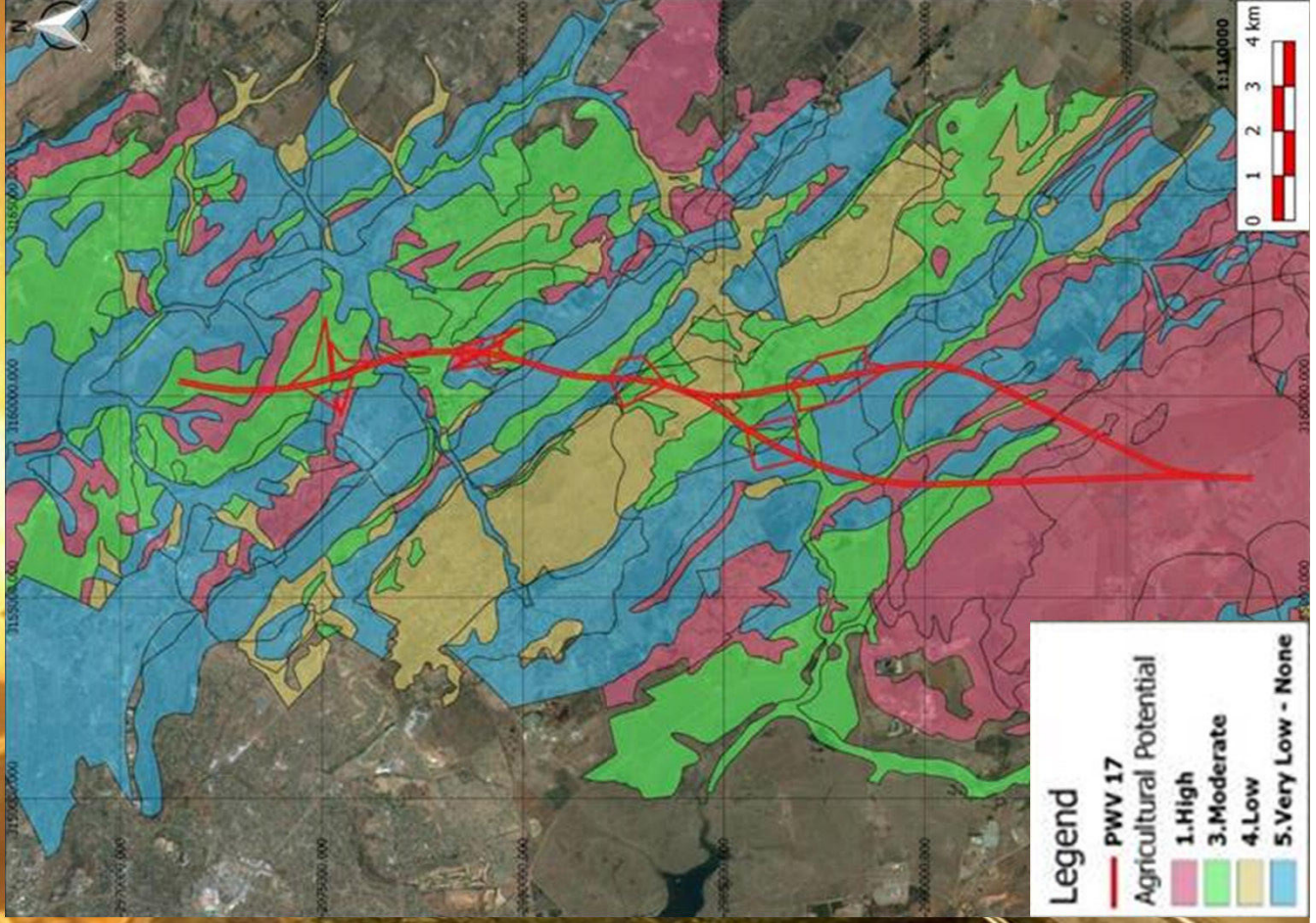

**Figure 6:  
Agricultural  
Potential Map**

# Preliminary Sensitivity Analysis

**Figure 10:  
Hydrology Map**

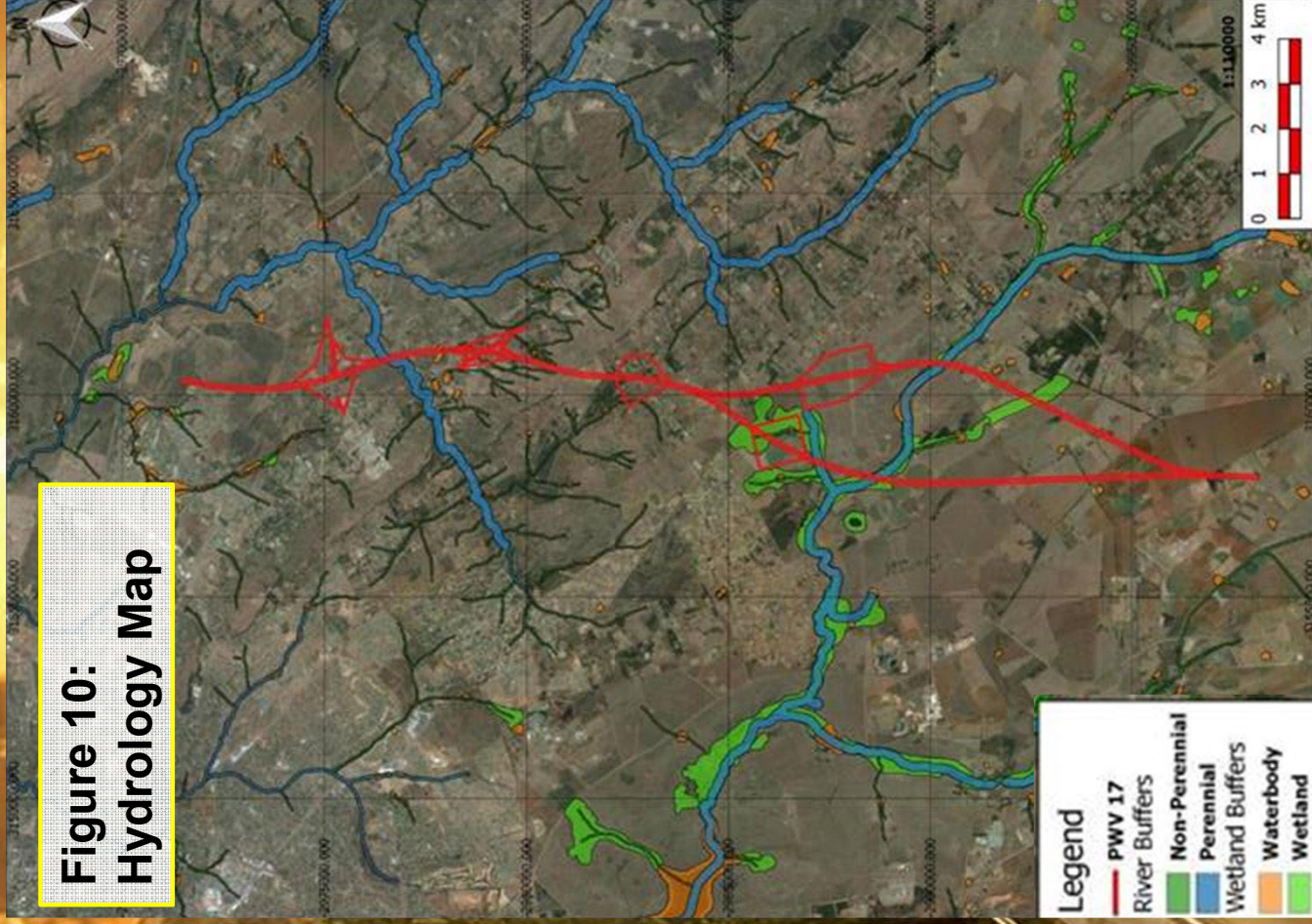

# Preliminary Issues Identified

- Impacts on tranquil and rural lifestyle;
- Impacts on fauna and flora;
- Red data fauna and flora species;
- Impacts on wetlands and ecosystems;
- Impacts on hydrology;
- Impacts on agricultural activities (Crops, Feedlot etc.);
- Impacts on the Bronberg Ridge Range;
- Impacts on services and infrastructure;
- Noise impacts;
- Visual Impacts;
- People invested money on properties in the area. Were not aware of the proposed freeway;
- Loss of jobs;
- Traffic congestion;
- Why not upgrade the existing sub-standard roads?;
- The road cuts across various private properties; Questions regarding expropriation, remuneration, negotiations etc.;
- Impacts on existing businesses; and
- Impacts on property values.

# Way Forward

- **Comments from Stakeholders and I&APs are included and addressed in Draft Reports**
- **Draft Report to be finalised**
- **Draft Reports available to I&APs and Stakeholders for comment**
- **Final Report to be submitted**
- **EIA Process**

# BOKAMOSO ENVIRONMENTAL CONSULTANTS





# Public Meeting - Attendance Register

Proposed PWV17 Road

8 March 2016

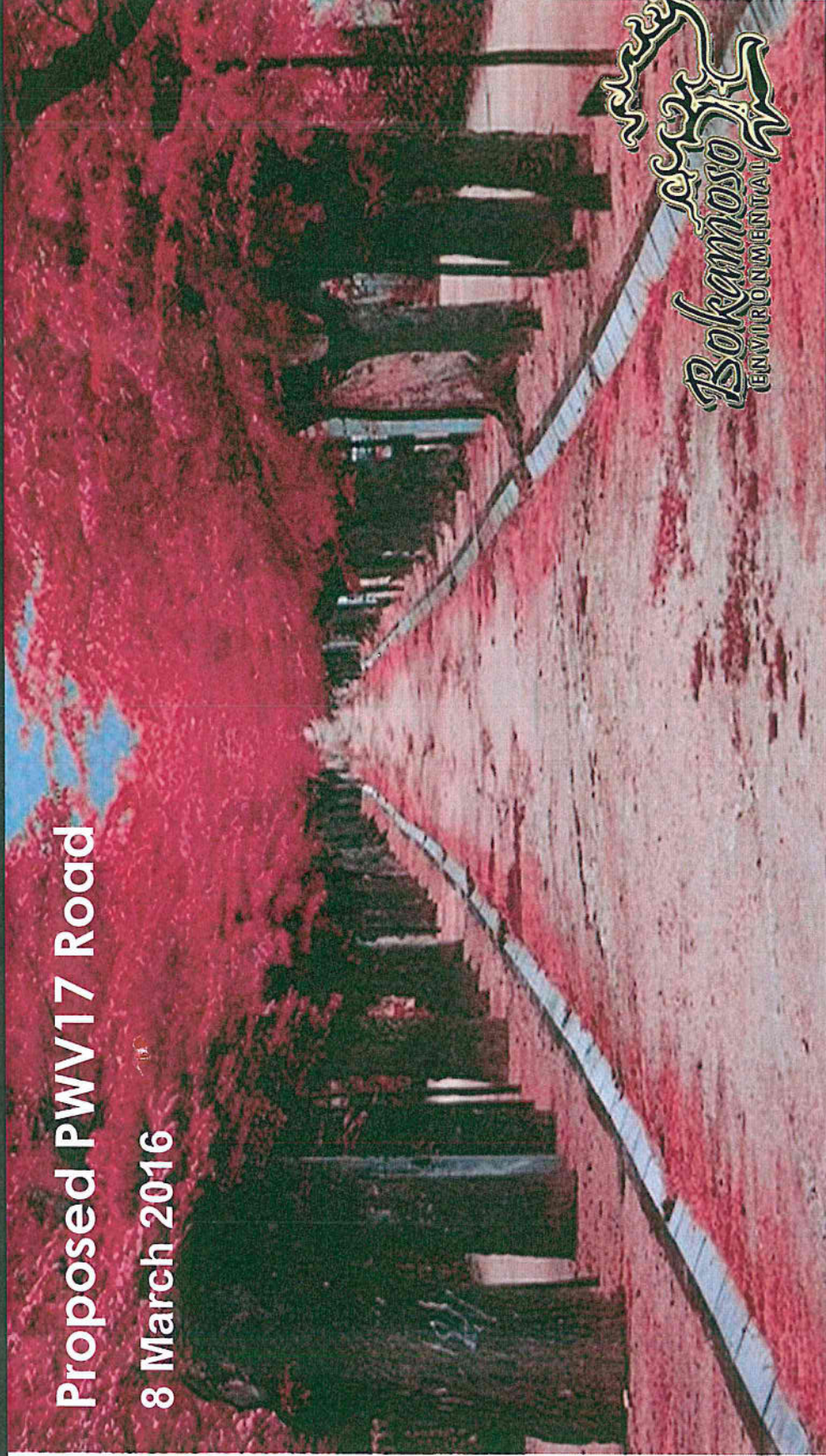

Contact: Lizelle Gregory

Tel: (012) 346 3810

Fax: (086) 570 5659

<p>Name: <u>Karl K Roux</u></p> <p>Address: <u>Plot 242</u> <u>Swaetjic</u></p>	<p>Tel: <u>012-9977718</u> (w)</p> <p>Cell: <u>0825540351</u></p> <p>Fax: <u>012-9977765</u> <u>karlequ@topico.com</u></p> <p>Email: <u>drkarl@19frico.com</u></p>	<p>Comments and Issues: <u>Affected</u> <u>Party @ Swaetjic</u> <u>① Stables + ② Venue from</u> <u>Smallholdings ③ Have to live</u> <u>right next to</u> <u>Highway... Really!!</u></p>
<p>Name: <u>Mrs I R Hahn</u></p> <p>Address: <u>67 Haymeadow Cross</u> <u>Faerie Glen Pt 0081</u></p>	<p>Tel: <u>012-9910522</u></p> <p>Cell: .....</p> <p>Fax: .....</p> <p>Email: <u>kans.hahn.co.za</u></p>	<p>Comments and Issues: .....</p>
<p>Name: <u>Beenan Smith</u></p> <p>Address: <u>Plot 2, Bastena</u></p>	<p>Tel: .....</p> <p>Cell: <u>0723807217</u></p> <p>Fax: .....</p> <p>Email: <u>BMSMITH@MWEB.CO.ZA</u></p>	<p>Comments and Issues: <u>AFFECTED</u> <u>Party @ Plot No 2 Bastena</u></p>
<p>Name: <u>Kobus de Bruin</u></p> <p>Address: <u>23 Tjegerpoort</u></p>	<p>Tel: <u>0128090963</u></p> <p>Cell: <u>0827817805</u></p> <p>Fax: .....</p> <p>Email: <u>Kobus@Lakelands.co.za</u></p>	<p>Comments and Issues: .....</p>

<p>Name: J. J. LIEBENBERG                  Address: GRA. 251                  GRAYALL ROAD                  Zwaelffontein.</p>	<p>Tel: 012 3483437                  Cell: 082 295 4086                  Fax:                  Email: liebenbergj104@gmail.com</p>	<p>Comments and Issues:</p>
<p>Name: Alen da Costa                  Address: 413 Tweefontein                  BAPSFOONTEIN</p>	<p>Tel: (011) 391-1109                  Cell: 079 884 5876                  Fax:                  Email: dan@majorjustice.co.za</p>	<p>Comments and Issues:                  Impact on agriculture</p>
<p>Name: Luis da Costa                  Address: 413 Tweefontein                  Bapsfontein</p>	<p>Tel: (011) 964-1459                  Cell: 083 327 7896                  Fax: (011) 964-1459                  Email: terranbokamos@gmail.com</p>	<p>Comments and Issues:                  Impact on business interests.</p>
<p>Name: Petro Lemmer                  Address: Plot 241 Pienaarport</p>	<p>Tel:                  Cell: 0789324127                  Fax:                  Email: plemmer@seulic.nd</p>	<p>Comments and Issues:                  Route                  Passes through M.B.P.A                  area.</p>

<p>Name: C.A. Wilkens                  Address: Plot 170                  Muislaats</p>	<p>Tel: 05                  Cell: 0721886699                  Fax:                  Email: sales@exclusivewalls.co.za</p>	<p>Comments and Issues:                  Time frame of project</p>
<p>Name: R. van As                  Address: Laas Cirofontein                  Tierpoort</p>	<p>Tel:                  Cell: 0829216377                  Fax:                  Email: niravans34@gmail.com</p>	<p>Comments and Issues:</p>
<p>Name: JACQUES MAKAN                  Address: PLOT 65                  TIERPOORT</p>	<p>Tel: 0123615701                  Cell: 0858664525                  Fax:                  Email: jacques.mak@web.co.za</p>	<p>Comments and Issues:</p>
<p>Name: Marius Kruger                  Address: b6t169                  Tierpoort</p>	<p>Tel: 072                  Cell: 0825795469                  Fax:                  Email: mariuse@faravation.co.za</p>	<p>Comments and Issues:</p>

<p>Name: <i>Pf Gamm</i>                  Address: <i>Plaas Garsfontein, V.S.S. 4, S.R.</i></p>	<p>Tel: .....                  Cell: <i>083 227 2566</i>                  Fax: .....                  Email: .....</p>	<p>Comments and Issues: .....</p>
<p>Name: <i>G. Lubbe</i>                  Address: <i>Plot 220                  Swageltje</i></p>	<p>Tel: .....                  Cell: <i>042 8923012</i>                  Fax: .....                  Email: <i>gert@destek.co.za</i></p>	<p>Comments and Issues: .....</p>
<p>Name: <i>A. BAKER</i>                  Address: <i>Plot 982                  RIETVELD VIEW C.E.</i></p>	<p>Tel: .....                  Cell: .....                  Fax: .....                  Email: .....</p>	<p>Comments and Issues: .....</p>
<p>Name: <i>A. BEUYNIS</i>                  Address: <i>Plot 62 Garsfontein                  W.E.G.</i></p>	<p>Tel: <i>083310025</i>                  Cell: <i>"</i>                  Fax: .....                  Email: <i>ANDRE@CKLITGARS.CO.ZA</i></p>	<p>Comments and Issues: <i>NEE</i></p>

<p>Name: BRANSON GREEN                  Address: Plot 62                  GROOTFONTEIN WEG</p>	<p>Tel: 079 692 0305                  Cell:                  Fax:                  Email: GREENBRENDA@WEBMAIL.CO.ZA</p>	<p>Comments and Issues: WE ARE SOLIDLY                  UNWITTINGLY &amp; EQUIVOCALLY                  OPPOSED TO THE PROPOSED PWV17                  PROJECT AND WILL OPPOSE IT SOUNDLY.</p>
<p>Name: Stephan Dijkster                  Address: Plot 454                  Rietvlei view</p>	<p>Tel:                  Cell:                  Fax:                  Email:</p>	<p>Comments and Issues:                  .....                  .....                  .....</p>
<p>Name: A Goose                  Address: Plot 398                  Zwaavelpoort</p>	<p>Tel:                  Cell: 083 6001904                  Fax: Angoos plotnet.net                  Email:</p>	<p>Comments and Issues:                  .....                  .....                  .....</p>
<p>Name: Matthys Erasmus                  Address: Plaas Grootfontein                  394</p>	<p>Tel: 083 653 4033                  Cell:                  Fax:                  Email:</p>	<p>Comments and Issues:                  .....                  .....                  .....</p>

<p>Name: M. Lotter                  Address: Plot 399                  ZWAVEKPOORT</p>	<p>Tel: 082 788 0226                  Cell:                  Fax:                  Email: LEOSTRANS@GMAIL.COM</p>	<p>Comments and Issues:</p>
<p>Name: J. van Heerden                  Address: Plot 97 Tierpoort                  Touststraat                  0824178110</p>	<p>Tel:                  Cell: 0824178110                  Fax:                  Email: ats.lab@telkomsa.net</p>	<p>Comments and Issues:                  Pad sny boersgat en</p>
<p>Name: C.H. DRETZSCH                  Address: Ged. 61 vld PLAAAS                  TIERPOORT</p>	<p>Tel: 012 3487843                  Cell: 082 335 6394                  Fax: 012-3487843                  Email: carl.dretzsch@gmail.com</p>	<p>Comments and Issues:</p>
<p>Name: N. STRANGE                  Address: Plot 58 - MUCIP LYNATS                  367DE</p>	<p>Tel:                  Cell:                  Fax:                  Email:</p>	<p>Comments and Issues:</p>

<p>Name: <u>DEON STOLTZ</u></p> <p>Address: <u>PLOT 439 TIERFOUR</u></p>	<p>Tel: .....</p> <p>Cell: <u>083 275 0417</u></p> <p>Fax: .....</p> <p>Email: <u>Deon@edsplc.co.za</u></p>	<p>Comments and Issues: .....</p>
<p>Name: <u>KRANT LOSCH</u></p> <p>Address: <u>PLOT 77 BASHENT</u></p>	<p>Tel: <u>012 811 0232</u></p> <p>Cell: <u>083 274 3024</u></p> <p>Fax: .....</p> <p>Email: .....</p>	<p>Comments and Issues: .....</p>
<p>Name: <u>Khotso MASA</u></p> <p>Address: <u>1151 St Gerfontein</u></p>	<p>Tel: <u>012 361 4850</u></p> <p>Cell: <u>081 379 3300</u></p> <p>Fax: .....</p> <p>Email: <u>Khotso@Element79.co.za</u></p>	<p>Comments and Issues: .....</p>
<p>Name: <u>KARIN SAFFY</u></p> <p>Address: <u>PLOT 29 TIEAERPOORT</u></p>	<p>Tel: .....</p> <p>Cell: <u>082 219 6266</u></p> <p>Fax: .....</p> <p>Email: <u>Karin@edsplc.co.za</u></p>	<p>Comments and Issues: .....</p>



Name: Address:	Tel: Cell: Fax: Email:	Comments and Issues:
Name: <i>Verness de Jager</i> Address: <i>Plot 253 Tregerspoort</i>	Tel: <i>0825741562</i> Cell: Fax: Email: <i>venessa.myburgh@gmail.com</i>	   
Name: <i>Edwin du Toit</i> Address: <i>Plot 236, Plot 169 Plots 34, Plot 167, Plot 220 Plot 229 Macleods Pk</i>	Tel: <i>082 5066349</i> Cell: <i>082 50663119</i> Fax: Email: <i>civiltech@lombic.net</i>	   
Name: <i>Ben Swarts</i> Address: <i>Plot 72 SHBLE</i>	Tel: <i>082 801 4392</i> Cell: Fax: Email: <i>ben.swarts@petradia.com ds.com</i>	   
Name: <i>Sandy Boony</i> Address: <i>283 Nkwe Rd Tregerspoort</i>	Tel: <i>01280013495</i> Cell: <i>086 560 3032</i> Fax: <i>083 303 2848</i> Email: <i>Sandy@khusipoolhazeblocin.co.za</i>	   

<p>Name: JOHANN EYSEN                  Address: 66 SINOVICH DRIVE                  GROENTRACHTEN C.E.                  PRA</p>	<p>Tel: 012 811 5332                  Cell: 0733 626 493                  Fax: 086 539 7336                  Email: johann@scuretech.za.net</p>	<p>Comments and Issues:</p>
<p>Name: G. Heyns                  Address: Plot 231                  Swaebyle</p>	<p>Tel: 0825777 573                  Cell:                  Fax:                  Email: dr.heyns@mud.co.za</p>	<p>Comments and Issues:</p>
<p>Name: Andrew de Waal                  Address: 072 Akale str                  Breckler CC</p>	<p>Tel: 012 3628208                  Cell: 082 8030244                  Fax: 086 6202851                  Email: technical@defcon5.co.za</p>	<p>Comments and Issues:                  Already opposed against!                  Plot 24 Bushman                  WERNICK VESSELS</p>
<p>Name: Michael van Wyk                  Address: 247 ROSANNE ST.                  Grootfontein CE</p>	<p>Tel: 011 4661673                  Cell: 082 9036342                  Fax:                  Email: michael@more.co.za</p>	<p>Comments and Issues:                  Already objected                  against the road</p>

<p>Name: P. van Loven                  Address: 627 Tarryn                  Rietveldview                  Country Estate</p>	<p>Tel: 0227797676                  Cell:                  Fax:                  Email: vanderhendagmail.com</p>	<p>Comments and Issues:                  Object.</p>
<p>Name: C. F. Herbst                  Address: Plot 233                  Woorplands.                  CHTMC Environmental</p>	<p>Tel:                  Cell:                  Fax:                  Email:</p>	<p>Comments and Issues:</p>
<p>Name: Annette Nolle                  Address: Plot 25 Bushway</p>	<p>Tel: 012 6677700                  Cell: 082 806 0932                  Fax: 086 620 2857                  Email: Stephanie.vessies@gmail.com</p>	<p>Comments and Issues:                  Opposed, my only income</p>
<p>Name: Mpho Mmolawe                  Address: 252 Grootfontein                  CE.</p>	<p>Tel: 072 579 8715                  Cell: 072 508 1157                  Fax: 086 655 2221                  Email: m.molawc@hotmail.com</p>	<p>Comments and Issues:</p>

<p>Name: <u>CORNEL BURGER</u>                  Address: <u>PLOT 21</u>  <u>BASHAWA</u></p>	<p>Tel: <u>082 701 3024</u>                  Cell: <u>082 336 0838</u>                  Fax: .....                  Email: <u>corburg@web.com</u></p>	<p>Comments and Issues: .....  <u>Bull frog st</u>  <u>wetland AREA =</u>  <u>corburg pls CONSIDER THIS.</u></p>
<p>Name: <u>Rassai Ntsoelengae</u>                  Address: <u>387 Buffa Drive</u>  <u>GRANTONSTEIN C.E</u></p>	<p>Tel: .....                  Cell: .....                  Fax: .....                  Email: .....</p>	<p>Comments and Issues: .....                  .....                  .....</p>
<p>Name: <u>W. D. Crajje</u>                  Address: <u>Plot 455, Rietvlou View</u>  <u>C.E. Grootfontein 394</u></p>	<p>Tel: <u>082 652 1249</u>                  Cell: <u>082 652 1249</u>                  Fax: .....                  Email: <u>Mannetje.crajje@gmail.com</u></p>	<p>Comments and Issues: .....  <u>To be informed</u>                  .....</p>
<p>Name: <u>V481 MASHA</u>                  Address: <u>801 ACDO STREET</u>  <u>RIETVLOU country estate</u>  <u>084408 4307</u></p>	<p>Tel: .....                  Cell: .....                  Fax: .....                  Email: .....</p>	<p>Comments and Issues: .....                  .....                  .....</p>

<p>Name: G. M. OLCKERS          Address: PLOT 28, GARSFAMEN RD          TIEURPOORT</p>	<p>Tel: /          Cell: 083 268 9496          Fax: /          Email: gmolckers@gmail.com</p>	<p>Comments and Issues: AFFECTED PARTY</p>
<p>Name: M. NESSELS          Address: PLOT 28, GARSFAMEN RD          TIEURPOORT</p>	<p>Tel: /          Cell: 083 442 5742          Fax: /          Email: MELLINENWANNESSELS@GMAIL.COM</p>	<p>Comments and Issues: AFFECTED PARTY</p>
<p>Name: F Meyer          Address: FZ 369          Vos'bloed</p>	<p>Tel: .....          Cell: .....          Fax: .....          Email: .....</p>	<p>Comments and Issues: .....</p>
<p>Name: ALAN GUERRENT          Address: PLOT 347          Suid Oudepoort</p>	<p>Tel: .....          Cell: 082 694 7734          Fax: .....          Email: Alan.Guerrent@w.at.za</p>	<p>Comments and Issues: AFFECTED PARTY</p>

Name: Nellie Buibobag Address: G.D.R.T.	Tel: ..... Cell: 0836806965 Fax: ..... Email: nellie.buibobag@gauteng.gov.za	Comments and Issues: ..... ..... .....
Name: hulkas VUURDEN Address: Plaas Geortfontein	Tel: ..... Cell: 0824926344 Fax: ..... Email: hanklewood@peltor.co.za	Comments and Issues: ..... ..... .....
Name: J. MARATHEN Address: .....	Tel: 0828559452 Cell: ..... Fax: ..... Email: IMRAYI.MARKE@SAPOLICE.POLICE	Comments and Issues: ..... ..... .....
Name: F Ou PLESSIS Address: .....	Tel: ..... Cell: 0832298798 Fax: FRIKIE @ Email: CHAVANI.CO.ZA	Comments and Issues: ..... ..... .....

<p>Name: Lizele Wethermer                  Address: Perten 78 Tweefontein                  Farm 413 JR</p>	<p>Tel: 08256909164                  Cell:                  Fax:                  Email: lizele@lawlan.co.za</p>	<p>Comments and Issues: Impact of                  food on agricultural sector</p>
<p>Name: Willem Wechnur                  Address: Perten 78 Tweefontein                  413 JR</p>	<p>Tel: 082 5708256                  Cell: 011 9641049                  Fax: 011 964 1514                  Email: willem@chalmersbeef.co.za</p>	<p>Comments and Issues: Impact of                  road on SAFETY, environment                  &amp; business</p>
<p>Name: DR C.T. VERWEY                  Address: PLOTS 1, TIEGESPOORT                  PO Box 11088 TIEGESPOORT-0056</p>	<p>Tel: 012 811 5246                  Cell: 082 413 4602                  Fax:                  Email: drtobie@gmail.com</p>	<p>Comments and Issues:</p>
<p>Name: Ingrid Hahn                  Address: 67 Haymeadow crest</p>	<p>Tel:                  Cell: 082 6287937                  Fax:                  Email: ingrid@morningsun.co.za</p>	<p>Comments and Issues: Road +                  sewage pipes?</p>

<p>Name: Cecile Roos                  Address: 70 Charles St                  Grootfontein Country                  Estates</p>	<p>Tel: 012 811 3583                  Cell: 083 2356 299                  Fax:                  Email: cedroos@gmail.com</p>	<p>Comments and Issues:                  Impact of road on                  estate living</p>
<p>Name: Cornelia Malan                  Address: Plot 65                  Tiegesspoort</p>	<p>Tel: 012 361 5701                  Cell: 076 704 2625                  Fax:                  Email:</p>	<p>Comments and Issues:                  Vestloos                  kroepskontrekeg.v.                  kiesdie pad</p>
<p>Name: Piet Erasmus                  Address: Gedehla 927                  Plaas Grootfontein</p>	<p>Tel:                  Cell: 083 227 8017                  Fax:                  Email: peet@credico.co.za</p>	<p>Comments and Issues:</p>
<p>Name: Pieter de hooft                  Address: Grootfontein 214</p>	<p>Tel:                  Cell: 082 571 5396                  Fax:                  Email: Pieter@deltron.co.za</p>	<p>Comments and Issues:</p>



<p>Name: G.D. Pretorius                  Adress: 605 Pann Str                  Beethuleview C.E</p>	<p>Tel: .....                  Cell: 082 318 7575                  Fax: 0866 884 658                  Email: gdwap@assurance.abt.co.za</p>	<p>Comments and Issues: Secondary                  Rd through Groeffontein!</p>
<p>Name: W. Pretorius                  Adress: 605 Pann Str                  Beethuleview C.E</p>	<p>Tel: .....                  Cell: 0827031779                  Fax: .....                  Email: werner9@gmail.com</p>	<p>Comments and Issues: .....</p>
<p>Name: Eledie le Grange                  Adress: Plot 424                  Zwavelpoort</p>	<p>Tel: .....                  Cell: 07949 88297                  Fax: .....                  Email: elodie.legrange@hotmail.com</p>	<p>Comments and Issues: .....</p>
<p>Name: Markus de Sager                  Adress: Plot 253, Tisgerpoort</p>	<p>Tel: .....                  Cell: 082 871 0269                  Fax: .....                  Email: markus.dj@yahoo.com</p>	<p>Comments and Issues: .....</p>

Name: <i>Spain Ischa</i> Adress: <i>883 Ivan Street</i> <i>Krefuki View CE</i>	Tel: ..... Cell: ..... Fax: ..... Email: .....	Comments and Issues: ..... ..... .....
Name: <i>Annus Nic De Raedt</i> Adress: <i>Plot 34</i> <i>Basheva</i>	Tel: ..... Cell: ..... Fax: ..... Email: .....	Comments and Issues: <i>important. ok. Rural</i> <i>lifestyle, noise, visual</i> <i>input on fence &amp; flemish bull dogs</i> <i>Secretary birds</i>
Name: <i>A BARNARD</i> Adress: <i>SWAELTJE 414 227</i> <i>SWAWELPOORT PRETORIA</i>	Tel: ..... Cell: <i>0833263280</i> Fax: ..... Email: <i>barry.barnard@cadcon.co.za</i>	Comments and Issues: ..... ..... .....
Name: <i>Lizette Crous</i> Adress: ..... ..... .....	Tel: <i>072 3455606</i> Cell: ..... Fax: ..... Email: <i>lizette.crous@gmail.com</i>	Comments and Issues: ..... ..... .....