

Summary and discussion

The analysis was done with the scenario:

- No rainfall for four years
- The groundwater table (level) can lower by 20m (available drawdown)

B 1

- Can be pumped at **2.12 l/s for 24 hours/day**, or **2.99l/s for a 12 hour day**.
- Volume of **182.9m³/day** and **5486m³/month**.
- Currently the amount of water extracted is in line with these results.

B2

- Can be pumped at **2.46 l/s for 24 hours/day**, or **3.48 l/s for 12 h/day**.
- Volume of **212.5m³/day** and **6376m³/month**.
- Currently the amount of water extracted is in line with these results.

The results show that the water can be pumped at 6.7l/s, but looking at the pump test as a whole, the recovery test shows a rather slow recovery for Borehole 2. This means that with the parameters as described i.e. no rainfall etc. the borehole cannot be pumped for long periods without recovery. Ignoring this might lead to aquifer loss. At present, both these boreholes are pumped at the correct yields and aquifer 'protection' with long enough recovery is practiced.

It is important to remember that the boreholes were tested at low yields. It is good practice to pump at lower yields to ensure a constant water supply. If these boreholes are to be pumped at higher yields, a 72 hour pump test at higher yields may be required.

**BOTANICAL ASSESSMENT OF NOROKEI PAN PORTION 9/10 AND KALAHARI
WES 251, PORTION 148 – PORTION OF 59 (VRYSOFTPAN)**

A. van Heerden & T.A. Anderson
McGregor Museum
P.O. Box 316
Kimberley
8300

For: I.G. Lute
Lute Mining cc.

BOTANICAL ASSESSMENT OF NOROKEI PAN PORTION 9/10 AND KALAHARI WES 251, PORTION 148 – PORTION OF 59 (VRYSOUPAN)

1. Introduction

I.G. Lute, Lute Mining cc., requested a botanical assessment of Norokei pan portion 9/10 and Kalahari Wes 251, portion 148 which is a portion of 59 (Vrysoutpan). A field visit to both salt pans was undertaken on 8th of August 2006. Norokei pan is situated ± 76 km N of Upington on the road to the Kgalagadi Transfrontier Park (2720DD). Vrysoutpan lies another ± 70 km further N (2720BD). A basic vegetation description of both pans will be given individually.

2. Vegetation description

The new Vegetation map of South Africa groups the salt pans of this area N of Upington into their own Vegetation Unit namely Southern Kalahari Salt Pans (Mucina, Rutherford & Powrie 2005). The surface of salt pans is normally so brack that no vegetation can grow there (Leistner 1967). The vegetation only occurs in some instances on the marginal zone of the pan.

2.1 Norokei pan

The pan itself is fenced in and outside the fence it is surrounded by low sand dunes. No vegetation grows on most of the pan surface due to the high salt content (see Figure 1). The only vegetation that was found was a few plants growing on the N edge of the pan next to the fence and an on area more to the NW edge of the pan. This area was characterized by a higher number of plants, mainly mesembs and a few grasses (see Figure 2).



Figure 1

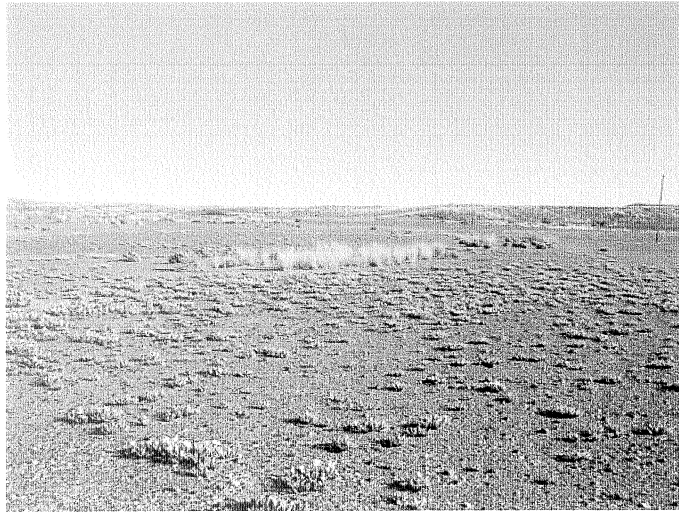

Figure 2

The following plant species were found on these marginal zones:

- *Eragrostis lehmanniana*. - Poaceae
- *Galenia sarcophylla* - Aizoaceae
- *Hypertelis salsoloides* - Molluginaceae
- *Lycium* sp. – Solanaceae
- *Mesembryanthemum* sp. 1 - Mesembryanthemaceae
- *Mesembryanthemum* cf. *inachabense* - Mesembryanthemaceae
- *Mesembryanthemum* sp., presently known as *Opophytum aquosum* - Mesembryanthemaceae
- *Pteronia* sp.
- *Salsola* sp. - Chenopodiaceae
- *Zygophyllum simplex* - Zygophyllaceae

2.2 Vrysoutpan

The E portion (S 27° 20' 18"; E 20° 50' 48") of Vrysoutpan was surveyed during the field visit on the 8th of August 2006. No vegetation coverage was found on the pan surface. The pan is surrounded by low sand dunes (see Figure 3).

On the more sandy outer edge of the pan adjacent to the dunes the following plant species were found:

- *Galenia sarcophylla* - Aizoaceae
- *Lebeckia linearifolia* - Fabaceae
- *Psilocaulon coriarium* - Mesembryanthemaceae
- *Stipagrostis amabilis* - Poaceae

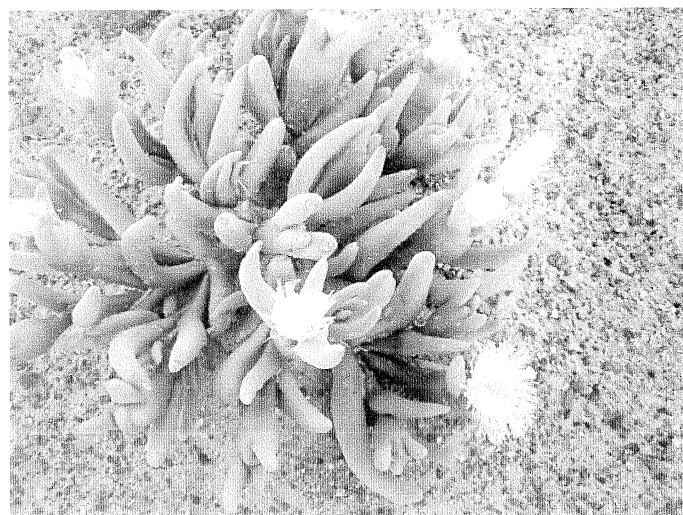

Figure 3

3. Protected species

Certain tree species are protected by the National Forests Act of 1988 and the Nature and Environmental Conservation Ordinance (No. 19 of 1974) protects certain plant species. All the plant species of the family Mesembryanthemaceae are protected according to the Nature and Environmental Conservation Ordinance.

Four protected plant species were recorded on the marginal zones of the pans during the survey (*Mesembryanthemum* sp., *Mesembryanthemum inachabense*, *Opophytum aquosum*, *Psilocaulon coriarium*).



Opophytum aquosum



Mesembryanthemum cf. inachabense

4. Recommendations

Written permission from the landowner would be required for the removal and/or destruction of all indigenous plant species. A permit should be obtained from the Northern Cape Department of Environmental Affairs and Conservation for the removal of protected plant species.

Seeing that these protected plant species only occur on the edges of the salt pans it is recommended that these marginal zones and lower sand dunes should not be disturbed during prospecting or mining processes.

It was mentioned above the salt pans of this area are grouped into their own Vegetation Unit namely the Southern Kalahari Salt Pans. Each salt pan with their surrounding vegetation forms a unique ecosystem. They also form part of the Arid Wetland ecosystem. Scientific studies have determined that 70% of an ecosystem needs to remain untransformed / intact to maintain the functions of and services provided by the ecosystem. It is therefore recommended that only 30% of the surface of these salt pans be disturbed in total by all current and future developments. In instances where more than 30% has already been disturbed it is recommended that no further expansion should take place after this application. Further disturbances will transform too large of this ecosystem and it will no longer be able to provide ecosystem services.

5. References

Germishuizen, G. and Meyer, N.L. (eds) 2003. Plants of Southern Africa: an annotated checklist. *Strelitzia* 14. National Botanical Institute, Pretoria

- le Roux, A. and Schelpe, T. 1988. Namakwaland. Veldblomgids van Suid-Afrika.
Botaniese Vereniging van Suid-Afrika, Kirstenbosch.
- Leistner, O.A. 1967. The plant ecology of the Southern Kalahari. The Government
Printer, Pretoria.
- Low, A.B. and Rebelo, A.G. 1996. Vegetation of South Africa, Lesotho and
Swaziland. Department of Environment Affairs and Tourism, Pretoria.
- Mesembs of the World. 1998. Briza Publications, Arcadia.
- Van Oudtshoorn, F. 2004. Guide to grasses of Southern Africa. Briza Publikasies Bk,
Arcadia.

DEPARTMENT OF WATER AFFAIRS AND FORESTRY

25022047

REGISTRATION CERTIFICATE

ISSUED IN TERMS OF THE NATIONAL WATER ACT, 1998 (ACT NO. 36 OF 1998)

This Registration Certificate is issued to :-

SAAMWERK SOUTWERKE BK
200304272923
PO BOX 1228
UPINGTON
8800

To use water on the following property :-

EENZAAMHEID FARM NO.626 PORTION 0

T2340/1998

Water Management Area :-

LOWER ORANGE

For the water use(s) of :-

Taking water from a water resource in terms of Section 21(a) of the National Water Act

(See attached Annexure)



Regional Director

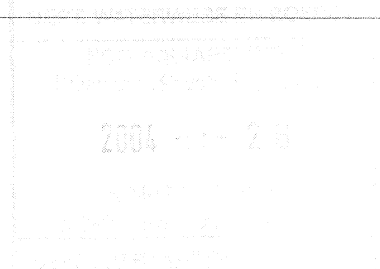

2004-05-26

Date stamp of issuing office

Date 26/05/2004

Northern Cape Region

DISCLAIMER :

This certificate is :-

1. not an acknowledgement of an entitlement to the registered water use;
2. issued without alterations or erasures and is invalid if it contains alterations not in conformity with the Department's official copy; and
3. in substitution of any registration certificate that may have been previously issued by the Department and the information is valid as at the date of issue.

DEPARTMENT OF WATER AFFAIRS AND FORESTRY

Taking water from a water resource in terms of Section 21(a) of the National
Water Act

Water Use Status REGISTERED

Sector: MINING

Water resource: NO NAME

Source: BOREHOLE

Water use start date: 1998-06-01

Water Use No.: 1

Quaternary Drainage Region: D42D

Comment:

Authorised Volumes

Effective Start Date	Authorised Volume (m ³)	Time Interval
1998/06/01	10800	PER YEAR

DISCLAIMER :

This certificate is :-

1. not an acknowledgement of an entitlement to the registered water use;
2. issued without alterations or erasures and is invalid if it contains alterations not in conformity with the Department's official copy; and
3. in substitution of any registration certificate that may have been previously issued by the Department and the information is valid as at the date of issue.

WOOUDGALLSBAAI: HEERLIKKE vakansie huis. Slaap 6 persone, gemeubileerd. Loopafstand van see. Skakel Lizelle 082 939 8520.

ac/c
MOSELBAAI - DIAZ STRAND: Slaap 6 - R1 200,00 pd. Reebok slaap 6 - R750,00 pd. Vol see uitlig. Hermien 072 383 0234

34837/12/10
NABA LODGE: Met ons 19 kamers, 37 beddens, groot parkeer area, swembad en tuin asook 'n groot saal is ons ideaal vir Sport/ToerGroep, Reunies en selfs "blike clubs". Uppington. T/F: 054 338 0444; epos: info@nabalodge.co.za; web: www.nabalodge.co.za

ac/02/04
OORNAG AKKOMMODASIE beskikbaar naby Privaat hospitaal, ten volle toegerus. Kontak 082 321 6477

ac/c
OORNAG akkommodasie - Selsorg beskikbaar. 6 km vanaf Uppington op Groblershoop-pad. Kontak Rozelle 073 276 7506.

27227/11/06
OORNAG AKKOMMODASIE in Uppington - Loopafstand van skole en privaat hospitaal. Ten volle toegerus, veilige parkering. Skakel 082 577 5312

ac/17/09
OORNAG akkommodasie - Selsorg beskikbaar. 6 km vanaf Uppington op Groblershoop-pad. Kontak Rozelle 083 259 5933.

ac/17/09
PALMHOF Chaleits: Kakamas: Baie sentraal. Heerlike koel/volledig toegeruste selsorg eenhede. Slaap 1-4 persone. Skakel Martin sel: 082 7850 641

027954/16/04
PAROW - AVONDALE: Netjies oornag/vakansie akkommodasie. Sentraal geleë. Selsorg 2 persone vanaf R280 per nag. Ruim tweeslaapkamereenhede vanaf R350 per nag. Toesluit parking. Ook nou DSTV. Skakel Elsabé/Surprise 021 939 0059

35903/15/10
PORIT NOLLOTH: Port Indigo B/B + Selsorgeenhede op die strand. Volledig toegerus. Tel 027 851 8012 www.poritindigo.co.za

16970/10/09
REEBOK (HARTENBOS): Ruim grondvloer 3 slaapkamer vakansiewoonheid in sekuriteitskompleks. Braaigeriewe, Swembad. Slaap 6. 2 Badkamers. Noitise 082 879 9944.

21542/26/03
RIVER BANK LODGE: Uppington. Op die rivier in middedorp met 10 luukse kamers met eie badkamers en lugreëling. Veilige parkering. 082 772 2758 - Maria.

ac/c
STRAND: Vakansie woonstelle te huur. SA Cape Holidays. 082 966 9228 / 082 927 7839 / 021 854 3893.

16975/10/09
STRAND, Blouberg, Gordonsbaai, Kaapstad. See - woonstelle en huise, heeljaar - billike tariewe 083 313 4215.

37859/24/9

Kennis geskied hierby dat dit die voorneme is om die bogenoemde aansoek, waarvan besonderhede hieronder verskyn, by die Noord-Kaap Drankraad in te dien. Munisipaliteit Sol Plaatjie

Volle naam, straat- en posadres van aansoeker
Sunflower Maze 507 (Edms) Bpk, Erf 35689 & 35602, Noord-Kaap Mall, H/v Memorial & Constantiaweg, Kimberley, Posbus 721, Strand, 7139

Soort lisensie waarvoor aansoek gedoen word
Tavernelisensie

Soort drank wat verkoop sal word
Alle soorte

Naam waaronder besigheid voortgesit sal word en volledige adres van die perseel
Let's Go Bowling North Cape Mall, Erf 35689 & 35602, Noord-Kaap Mall, H/v Memorial & Constantiaweg, Kimberley

Ekstra items wat verkoop kan word (artikel 4(5)(a) en (b))
Artikel 4(5)(a)

Kennis geskied hierby dat dit die voorneme is om die bogenoemde aansoek, waarvan besonderhede hieronder verskyn, by die Noord-Kaap Drankraad in te dien. Munisipaliteit //Kai !Garib Munisipaliteit

Volle naam, straat- en posadres van aansoeker
David George Strauss, Kerriestraat 165, Marchand, 8873, Posbus 71, Marchand, 8873

Soort lisensie waarvoor aansoek gedoen word
Taverne lisensie in terme van Artikel 16 (1)(g) van die Wet Soort drank wat verkoop sal word

Alle soorte
Naam waaronder besigheid voortgesit sal word en volledige adres van die perseel

Basins Tavern, Erf 210, Vygiesstraat 210, Marchand, 8873

Ekstra items wat verkoop kan word (artikel 4(5)(a) en (b))
Goedkeuring kragtens Artikel 4(5)(a) van die Wet om ander besigheid op die perseel voort te sit.

MYNBEDRYWIGHED

Uitnodiging om kommentaar te lewer op die volgende mynbedrywighede in terme van die "Minerals and Petroleum Resources Development Act, 2002" (Wet 28 van 2002):

1. Saamwerk Soutwerke (Pty) Ltd (Reg. No. 2005/023969/07) ten opsigte van mynbou vir Sout op 'n gedeelte van die Restant van die Plaas Eenzaamheid No. 626 in die Gordonia Distrik, Mining Right Ref. NC 30/5/1/2/2/061 MR

Seksie 39 en regulasie 52 van die wet vereis dat 'n omgewings bestuursprogram ingedien moet word, en as deel van die program vereis regulasie 52(2)(g) dat daar gekonsulteer moet word met alle geïntereeserde en geaffekteerde partye. Die dokument is beskikbaar by die aansoeker by onderstaande adres.

PO Box 1228, Uppington, 8800
52 Karakoelstraat, Upindust, Uppington 8800
Tel: 054 331 1408
Faks: 086 628 9820
Sel: 082 550 3707
E-mail eldad@lantic.net

Kommentaar moet voor 25 September 2010 gerig word aan:
Die Direkteur Minerale Ontwikkeling Noord-Kaap
Privaatsak X6093
Kimberley 8300
Tel 053 830 8000

Geliewe ook 'n afskrif van u kommentaar te stuur aan die aansoeker

Ligging:

Die voorgestelde terrein is geleë aangrensend en suid van die bestaande "Triple D Farms" wingerde, ongeveer 9km wes van Kakamas op die N14 Kakamas - Pofadder Pad.

Projek gedoen deur:

Noord Kaap Ekonomiese Ontwikkeling Agentskap

Indien u enige inligting of kommentaar in verband met die omgewings impak van die voorgestelde ontwikkeling het of addisionele inligting benodig, stuur asb u naam, kontakbesonderhede en belang na die volgende konsultante binne 30 dae van hierdie kennisgewing.

MDA
Posbus 20298,
Willows, Bloemfontein
9320

Tel: (051) 447 1583 Faks: (051) 448 9839
e-pos: marguerite@mdagroup.co.za
Kontak persoon: Marguerite Cronje

ENVIRONMENTAL IMPACT ASSESSMENT SCOPING PUBLIC PARTICIPATION PROCESS

Notice is given in terms of Regulation 54(2)(c) of the Environmental Impact Assessment Regulations of 2010 No. R. 543 published in Government Notice No. 33306 of 18 June 2010 of the National Environmental Management Act (Act No. 107 of 1998) that an Application for Environmental Authorisation has been submitted to the Northern Cape Department of Environment and Nature Conservation for the following:

Project: Proposed crop production (grapes) on an approximately 210 ha portion of the Remainder of Stand 1178 (Triple D Farms), Kenhardt District, including associated infrastructure.

Locality: The proposed site is located adjacent to and south of the existing Triple D Farms vineyards, which is approximately 9 km west of Kakamas along the N14 Kakamas - Pofadder Road.

Project by: Northern Cape Economic Development Agency

If you have any information or comments regarding the environmental impact of the proposed development or need additional information regarding the proposed development, please submit your name, contact information and interest to the following consultants, within 30 days of date of notice.

MDA
PO Box 20298,
Willows, Bloemfontein
9320

Tel: (051) 447 1583 Fax: (051) 448 9839
e-mail: marguerite@mdagroup.co.za
Contact person: Marguerite Cronje

van aansoeker
Christoffel Christiaan Cornelius Coetzee, Erf 148, Hoofstraat, Garies, Posbus 721, Strand, 7139
Soort lisensie waarvoor aansoek gedoen word
Tavernelisensie
Soort drank wat verkoop sal word
Alle soorte
Naam waaronder besigheid voortgesit sal word en volledige adres van die perseel
TJ'S Inn, Erf 148, Hoofstraat, Garies
Ekstra items wat verkoop kan word (artikel 4(5)(a) en (b))
Artikel 4(5)(a)

**TWEE RIVIEREN PARK SHOP
NORTHERN CAPE LIQUOR ACT, 2008**

Form 2
[Reg 4(1)]
NOTICE OF INTENTION TO APPLY IN TERMS OF SECTION 20 OF THE ACT FOR A LICENCE

Notice is hereby given that it is the intention to lodge the above-mentioned application, particulars of which appear hereunder, with the Northern Cape Liquor Board

Municipality
SIYANDA DISTRICT MUNICIPALITY

Full name, street and postal address of applicant

EJ VILJOEN & ASSOCIATES (PTY) LTD TWEE RIVIEREN REST CAMP, KGALAGADI TRANS-FRONTIER PARK, UPINGTON, PO BOX 1863, UPINGTON, 8800

Kind of licence applied for
LIQUOR STORE LICENCE

Kind of liquor to be sold
ALL TYPES OF LIQUOR

Name under which business is to be conducted and full address of premises

**TWEE RIVIEREN PARK SHOP
SHOP PREMISES IN THE TWEE RIVIEREN REST CAMP, KGALAGADI TRANS-FRONTIER PARK, UPINGTON**

Extra items to be sold
SECTION 4(5)(b)

Place: PRETORIA;
Date: 9 SEPTEMBER 2010
MARIUS BLOM & GC GERMISHUIZEN INCORPORATED
835 DUNCAN STREET BROOKLYN, PRETORIA
REF: M BLOM/cs/DA1187
TEL: (012) 362 2700
* FAX: (012) 362 0565
email: christine@mbgcc.co.za / mbloom@iafrica.com

(sgd)
signature of applicant or person authorised to sign application

Extra items to be sold
SECTION 4(5)(b)

(sgd)
signature of applicant or person authorised to sign application

Form 2
[Reg 4(1)]
AUGRABIES PARK SHOP NORTHERN CAPE LIQUOR ACT, 2008

Notice is hereby given that it is the intention to lodge the above-mentioned application, particulars of which appear hereunder, with the Northern Cape Liquor Board

Municipality
IKHARA DISTRICT MUNICIPALITY

Full name, street and postal address of applicant
EJ VILJOEN & ASSOCIATES (PTY) LTD, TWEE RIVIEREN REST CAMP, KGALAGADI TRANSFRONTIER PARK, UPINGTON, PO BOX 1863, UPINGTON, 8800

Kind of licence applied for
LIQUOR STORE LICENCE

Kind of liquor to be sold
ALL TYPES OF LIQUOR

Name under which business is to be conducted and full address of premises

**AUGRABIES PARK SHOP
SHOP PREMISES IN THE AUGRABIES WATERVAL NATIONAL PARK, KAKAMAS**

Extra items to be sold
SECTION 4(5)(b)

Place: PRETORIA;
Date: 9 SEPTEMBER 2010
MARIUS BLOM & GC GERMISHUIZEN INCORPORATED
835 DUNCAN STREET BROOKLYN, PRETORIA
REF: M BLOM/cs/DA1187
TEL: (012) 362 2700
* FAX: (012) 362 0565
email: christine@mbgcc.co.za / mbloom@iafrica.com

(sgd)
signature of applicant or person authorised to sign application

adres van perseel
**LEON SMITH h/a KANON-EILAND WINKELSENTRUM Plot 28, Hooftstraat 28, Sandeliland, Kanoneland, geleë in die Munisipaliteit Kail Garib Munisipaliteit, afdeling Keimoes, Provinsie Noord-Kaap
Plek: Uppington
Datum: 13/09/2010**

MATA-MATA PARK SHOP NORTHERN CAPE LIQUOR ACT, 2008

Form 2
[Reg 4(1)]
NOTICE OF INTENTION TO APPLY IN TERMS OF SECTION 20 OF THE ACT FOR A LICENCE

Notice is hereby given that it is the intention to lodge the above-mentioned application, particulars of which appear hereunder, with the Northern Cape Liquor Board

Municipality
SIYANDA DISTRICT MUNICIPALITY

Full name, street and postal address of applicant

EJ VILJOEN & ASSOCIATES (PTY) LTD, TWEE RIVIEREN REST CAMP, KGALAGADI TRANSFRONTIER PARK, UPINGTON, PO BOX 1863, UPINGTON, 8800

Kind of licence applied for
LIQUOR STORE LICENCE

Kind of liquor to be sold
ALL TYPES OF LIQUOR

Name under which business is to be conducted and full address of premises

**MATA-MATA PARK SHOP
SHOP PREMISES IN THE MATA-MATA REST CAMP, KGALAGADI TRANSFRONTIER PARK, UPINGTON**

Extra items to be sold
SECTION 4(5)(b)

Place: PRETORIA
Date: 9 SEPTEMBER 2010
MARIUS BLOM & GC GERMISHUIZEN INCORPORATED
835 DUNCAN STREET BROOKLYN, PRETORIA
REF: M BLOM/cs/DA1187
TEL: (012) 362 2700
* FAX: (012) 362 0565
email: christine@mbgcc.co.za / mbloom@iafrica.com

(sgd)
signature of applicant or person authorised to sign application

24. VAKANSIE-ORDE HOLIDAY RESORTS

BLOUBERGSTRAND: Seefront woonstel, 2 slaapkamers met onverbeterlike uitsig op Tafelberg en Robbeneiland. Onderdakparkeering. Prys R650 per dag. Kontak 082 562 5422.

ESME'S GUEST HOUSE: Keidebees, Upington. Vyf netjiese en-suite kamers in die rustige nuwe uitbreiding Keidebees. Luukse kamers teen bekostigbare pryse. (Dstv, yskas, lugreëling, veilige parkeering). Tel 082 547 8536 (Loct).

FLEMING'S LODGE: Between Panorama + N1 City Mall, 2 Self catering units. Spring Special! Pay for 4 nights get one free. Off road parking. Phone: Hilda 021 558 4357. 35552/24/09

GORDONSBAAI: B&B R200 p.p. Regoor Harbour Island. Luuks. Naby see. Stema 083 288 5660

HARTENBOS: Verskeie 2 tot 4 slaapkamers. Heel jaar beskikbaar. 082 787 2908.

HARTENBOS: Eksklusiewe 2 slipk/2 badk, duplexwoonstel op hoofstrand. Heeljaar beskikbaar. Skakel: 082 493 3847/082 373 1065.

HARTENBOS: See-uitsig. Slaap 6. Veilige parkeering. Ten volle toegerus. Skakel 082 788 7859 of 082 682 8491.

KAKAMAS: Twee Palm Selsorg woonstels. Lugverkoel. Braaiplekke. Volledig toegerus. Stil omgewing. Slaap 1-5 persone. 072 745 7120.

KALAHARI WATER - kano's, bergfiets, 4x4 roete, visvang, seifors-eeenhede, karavaanpark, Rivier-boskamp, Rivier oewer-kampering. Keimoes: 082 495 7999.

KAAPSTAD Bothasio. Selsorg woonstel. Slaap 4-6. Naby Hospitale. 082 353 3936/021 558 2582

KEIMOES: Luukse akkomo-dasie. Baie sentraal. Rustige omgewing. Veilige parkeering. Enkelkamer R198 - R256,90. Dubbelkamer R418,00. 054 461 1395.

LAKE GRAPPA GUESTFARM & SKI SCHOOL. Kakamas/Augrabies. Luukse seifors eenhede, lugverkoeling. Binne & buite braaigeriewe. Ten volle toegerus. Melkka vir enige watersport entoesias. Marica 082 978 3949/Gerit 082 444 3155.

LIBBY'S LODGE: Upington. Geheleverblyf-sakpasprys. Ideaal vir sportnaweke/gesinspakkette. Naby skole, hospitale & middeloor. Liesel 054-332 2661/082 924 7605. laerbar@mvh.co.za

24. VAKANSIE-ORDE HOLIDAY RESORTS

UPINGTON: Mazurka Waters B&B*** & De Duine B&B***. Mazurka Waters bestaan uit 6 luukse eenhede. Slaap 2. B of seifors. Lugreëling, TV+ M-Net, yskas, mikrogolf, eetgerei. Gelisenseer, braaiplek, swembad, groot boomryke tuin, veilige parkeering. Spesiale naweek tariewe vanaf R400- R500 per eenheid per dag. De Duine is volledig toegeruste kombuis, gastehuis met 4 slk, slaap 14, bad of seifors, lugreëling, tv +m-net, volledige toegeruste kombiute braai, veilige parkeering. Spesiale tarief hele huis R1 000 per dag. Al twee gastehuislo op afstand vanaf Bi-Lo Restaurant. Kontak Elize Tel 054 338 0375. Cell 082 493 5041, www.kalahari-tours.co.za. Epos: Dantes@kalahari-tours.co.za

UPINGTON GASTEHUIS met 9 slaapkamers. Geskik vir brulofs-gaste. Selsorg, veilige parkeering. Kamers toegerus met lugversorging. TV, yskas. Kontak Willem 082 374 7233 of 071 325 5333.

VAKANSIEWOONSTEL - Sekuriteitskomplek - Vrededreef naby Tygervallei-winkelsentrum vanaf R270 per nag. Selsorg. Skakel 082 663 9958.

37976/18/6

FOURLEAF AKKOMMODASIE BLOEMFONTEIN Haldon Oornag

R150 R220 R290

082 469 8404

KENNISGEWINGS

VORM 2 KENNISGEWING VAN VOORNEME OM KRAGTENS ARTIKEL 20 VAN DIE WET VIR 'N LISENSIE AANSOEK TE DOEN
[Reg. 4(1)]

VORM 2 KENNISGEWING VAN VOORNEME OM KRAGTENS ARTIKEL 20 VAN DIE WET VIR 'N LISENSIE AANSOEK TE DOEN
[Reg. 4(1)]

KENNISGEWINGS

KENNISGEWING: In die boedel van wyle Emile van Wyk, Identiteitsnommer 640129 5051 084, in lewe n boer van Perseel 41, Witkopeland, Marchand, Kakamas, getroudbuitemeenskap van goed en nie onderworpe aan die aanwas bedeling kragtens Artikel 2 van die Wet op Huweliksgebede 1984 nie en wat op 11 Junie 2010 oordele is te Kakamas. Boedelnommer: 2127/2010. Debiteure en Krediteure in bogemelde boedel word hiermee versoek om hulle eise in te dien en hulle skulde te betaal by die kantore van die ondergenoemde, binne 'n tydperk van 30 (dertig) dae vanaf datum van publikasie van hierdie kennisgewing. Gideon van der Westhuizen Ingelyf, Prokureurs vir Eksekutrisse, Voortrekkerstraat 56, Posbus 184, Kakamas, 8870.

KENNISGEWING: In die gesamentlike boedel van wyle Andries Willem Jansen van Rensburg - ID. 170904 5006 08 2 wie oordele is te Upington op 21 September 2009, 'n Pensioenaris, woonagtig te Erf 342 Ses brugge en Johanna Magdalena Jansen van Rensburg, ID: 251109 0075 08 0 met wie die oorledene getroud was binne gemeenskap van goedere. Boedelnommer: 4221/2009. Debiteure en krediteure in bogemelde boedel word hiermee versoek om hulle eise in te dien en hulle skulde te betaal by die kantore van die ondergenoemde binne 'n tydperk van 30 dae vanaf die datum van publikasie van hierdie kennisgewing. Malan & Vennote, Prokureurs vir Eksekuteur, Posbus 27, Schröderstraat 25, Upington, 8800

KENNISGEWING: Boedel wyle: Catharine Johanna Julius. In lewe getroud binne gemeenskap van goedere met Charles Franklin Becorney Julius ID No 431103 5058 087. Identiteits No: 460105 0543 082. Boedel No: 2105/2010. Van: Rondomstraat No 30 Upington 8801. Alle persone wat eise teen bogemelde boedel het word versoek om sodanige eise by die eksekuteur in te dien by die ondervermelde adres binne 30 dae vanaf 17/09/2010 en enige persone wie gelde aan die boedel verskuldig is word versoek om sodanige gelde by die eksekuteur in te betaal binne die voorvermelde tydperk. Lange, Carr & Wessels Ingelyf, Posbus 6, Upington, 8800, Tel: (054) 337 5000

KENNISGEWING: Boedel wyle: Andreas Johannes van Neel. Identiteits No: 571205 5189 983. Van: Kalsiumstraat No 41, Bellvue Upington in lewe getroud binne gemeenskap van goedere met Wendy Cheryl Anne van Neel ID No 850209 0039 081. Boedel No: Alle persone wat eise teen bogemelde boedel het word versoek om sodanige eise by die eksekuteur in te dien by die ondervermelde adres binne 30 dae vanaf 17/09/2010 en enige persone wie gelde aan die boedel verskuldig is word versoek om sodanige gelde by die eksekuteur in te betaal binne die voorvermelde tydperk. Lange, Carr & Wessels Ingelyf, Posbus 6, Upington, 8800, Tel: (054) 337 5000

BOEDELKENNISGEWING: In die boedel van Wyle Zacharias Blomerus Conradie, ID nr: 240405 5009 08 0, in lewe woonagtig was te plaas Sleytnspits, Kenhardt. Getroudbuitemeenskap van goed wat op 28 Mei 2010 te Kenhardt oordele is. Boedelnommer 1944/2010. Krediteure en Debiteure in bogemelde Boedel word hiermee versoek om hulle eise in te dien en hulle skulde te betaal by die kantore van die ondergenoemde binne 'n tydperk van 30 dae vanaf datum van publikasie van hierdie kennisgewing. Venter & Vennote, Agente vir Eksekuteurs, Markstraat 58, Posbus 510, Upington, 8800

NOTICE is hereby given that the First and Final Liquidation and Distribution Account and in the testate estate of the late Hester Josina Dixon, who was widowed and died on 19 October 2009, will lie for inspection at the Office of the Master of the High Court, Windhoek and The Magistrate Office Upington SA for a period of 21 days from the publication thereof. Standard Executors & Trustees, PO Box 2164, Windhoek, Namibia

Binnekort Vulstasie op die Pella T-aansluiting. Desert Road Inn is tans besig met onderhandelinge vir die ontwikkeling van 'n vulstasie-gaste-huise en winkelleenheid by die Pella padkruising, op die hoofpad tussen Upington en Springbok.

Die ontwikkelaars is tans besig om die nodige kwotasie te bekom om die lewensvatbaarheid van die projek te bepaal.

Vir enige verdere navrae kan u gerus vir Mnr. R. Stuurman van Desert Road Inn kontak by.

Cell:0846406034 Fax:082734649 Email:desertroadinn@gmail.com

VORM 2 KENNISGEWING VAN VOORNEME OM KRAGTENS ARTIKEL 20 VAN DIE WET VIR 'N LISENSIE AANSOEK TE DOEN
[Reg. 4(1)]

NOORD-KAAP DRANKWET, 2008

Kennis geskied hierby dat dit die voorneme is om die bogenoemde aansoek, waarvan besonderhede hieronder verskyn, by die Noord-Kaap Drankraad in te dien.

Munisipaliteit Kamiesberg
Volle naam, straat- en posadres van aansoeker
Jonathan Louis Agenbag, Gedeele 14 van Gedeele 3 van plaas Wolvrepoort Nr 459, Kamieskroon, Posbus 721, Strand, 7139
Soort Lisensie waarvoor aansoek gedoen word
Tavernelisenis
Soort drank wat verkoop sal word
Alle soorte
Naam waaronder besigheid voortgesit sal word en volledige adres van die perseel
Skilpad Restaurant, Gedeele 14 van Gedeele 3 van plaas Wolvrepoort Nr 459, Kamieskroon
Ekstra items wat verkoop kan word (artikel 4(5)(a) en (b))
Artikel 4(5)(a)

OMGEWINGSIMPakBEPALING OMVANGBEPALING PUBLIEKE DEELNAME PROSES

Kennis word hiermee gegee in terme van Regulasie 54(2)(c) van die Omgewingsimpakbepaling Regulasies van 2010 Nr. R. 543 gepubliseer in Staatskoerant Nr. 33306 van 18 Junie 2010 van die Wet op Nasionale Omgewingsbestuur (Wet Nr. 107 van 1998) dat 'n aansoek om Omgewingsmagtiging ingedien is by die Noord Kaapse Departement van Omgewing en Natuurbewaring vir die volgende:

Projek: Voorgestelde gewas produksie (druive) op ongeveer 210 ha wat deel vorm van die Restant van Perseel 1179, Kenhardt Distrik, insluitend

26. TE LAAT VIR KLASIFIKASIE

26. TE LAAT VIR KLASIFIKASIE

26. TE LAAT VIR KLASIFIKASIE

Dinamiese, stylvolle selfgedrewe bestuurderes
gezoek vir bekende modewinkel. Sy moet onafhanklik kan opeere en beskik oor 'n goed ontwikkelde sin vir mode. Bemaking sal deel van haar pligte wees. Vorige ondervinding noodsaaklik. Moet beskik oor 'n kode 8 lisensie en die voertuig. Mededingende salaris word aangebied.
Kontak Adelê 082 774 0522 persoonlik.

HANDGROOT gemaakte Ringnekke. Blou. R200. 072 378 7856
0034970/24/09
1997 LWB Toyota Hilux 2.4 Engin nuut gedoen, baie extras R42 000. Isuzu LWB kappie R2 500. Kusensbak R2 500. Skottelploeg R4 000. Snystel mestipe R2 500. 1 x Falcon bossieslaner R11 000. 1 x John Deere bossieslaner R10 000. 2 Skaar Aandrag omslagploeg R7 500. 3 Toon ripper R4 750. 1 x Howard Kapper R3 000. 1 x Howard Kapper R5 000. 1 x MF Tiller R3 500. 1 x Makomse ghrobbie R2 500. 1 x MF ghrobbie Tiller R1 500. Perdekra + Tuie + 2 Perde R7 500. 1996 3 Liter Mazda 4x4 Bakkie R36 000. T/B + R/B + Trailies. Rovic Mielieplanter R10 000. 1995 Golf Clc C R25 000. Sel: 078 226 0510
ac/17/09

VORM 2 NOORD-KAAP DRANKWET 2 VAN 2008 KENNISGEWING VAN VOORNEME OM INGEVOLGE ARTIKEL 20 OM HERRAANSOEK VAN DRANKLISENSIE
Kennis geskied hierby dat dit die voorneme is om die bogenoemde aansoek, waarvan besonderhede hieronder verskyn op 17 September 2010 by die Noord-Kaapse Drankraad in te dien. Munisipaliteit

Munisipaliteit //Khara Hais Munisipaliteit
Volle naam, straat- en posadres van aansoeker
Mazurka Waters BB, Mazurka Draai 12, Keidebees, Upington, 8800
Soort Lisensie waarvoor aansoek gedoen word
Gastehuis lisensie in terme van Artikel 15 (h) van die Noord Kaapse Drankwet
Soort drank wat verkoop sal word
Alle soorte
Naam waaronder besigheid voortgesit sal word en volledige adres van die perseel
Mazurka Waters BB, Erf 3209, Mazurka Draai 12, Upington geleë in die Munisipaliteit, afdeling Gordonia, Provinsie Noord-Kaap, Plek, Upington Datum: 15 September 2010

VORM 2 KENNISGEWING VAN VOORNEME OM KRAGTENS ARTIKEL 20 VAN DIE WET VIR 'N LISENSIE AANSOEK TE DOEN
[Reg. 4(1)]

NOORD-KAAP DRANKWET, 2008
Kennis geskied hierby dat dit die voorneme is om die bogenoemde aansoek, waarvan besonderhede hieronder verskyn, by die Noord-Kaap Drankraad in te dien. Munisipaliteit

VORM 2 KENNISGEWING VAN VOORNEME OM KRAGTENS ARTIKEL 20 VAN DIE WET VIR 'N LISENSIE AANSOEK TE DOEN
[Reg. 4(1)]

KENNISGEWINGS

NOSSOB PARK SHOP NORTHERN CAPE LIQUOR ACT, 2008
Form 2 [Reg 4(1)]

NOTICE OF INTENTION TO APPLY IN TERMS OF SECTION 20 OF THE ACT FOR A LICENCE

Notice is hereby given that it is the intention to lodge the above-mentioned application, particulars of which appear hereunder, with the Northern Cape Liquor Board

Municipality SIYANDA DISTRICT MUNICIPALITY
Full name, street and postal address of applicant
EJ VILJOEN & ASSOCIATES (PTY) LTD, TWEE RIVIEREN REST CAMP, KGALAGADI TRANSFRONTIER PARK, UPINGTON, PO BOX 1863, UPINGTON, 8800

Kind of licence applied for
LIQUOR STORE LICENCE

Kind of liquor to be sold
ALL TYPES OF LIQUOR

Name under which business is to be conducted and full address of premises
*** NOSSOB PARK SHOP * SHOP PREMISES IN THE NOSSOB REST CAMP, KGA-**

VORM 2 [Reg 4(1)] NOORD-KAAP DRANKWET 2 VAN 2008 KENNISGEWING VAN VOORNEME OM INGEVOLGE ARTIKEL 20 OM 'N LISENSIE AANSOEK TE DOEN

Kennis geskied hierby dat dit die voorneme is om die bogenoemde aansoek, besonderhede waarvan hieronder verskyn, op 15 September 2010 by die Noord-Kaapse Drankraad in te dien. Munisipaliteit

//Kait Garib
Volledige naam, straat- en posadres van aansoeker
LEON SMITH h/a, KANON-EILAND, WINKELSENTRUM Plot 28, Hooftstraat 28, Sand-eiland, Kanon-eiland
Soort lisensie waarvoor aansoek gedoen word
Omskakeling van 'n bestaande Kruidenierswylinsensie na 'n Kruidenierswylinsensie in terme van Art. 16(h) van die Noord-kaapse Drankwet
Soort drank wat aansoeker van voornemens is om daar kragtens te verkoop
Tafel wyn in terme van Art. 17 (2) (b) van die Noord-Kaapse Drankwet
Goedkeuring kragtens Artikel 4(5)(a) van die Wet om ander besigheid op die perseel voort te sit
Ekstra items soos wat verkoop kan word in terme van Artikel 4(5)(a) en (b)

Kind of liquor to be sold
ALL TYPES OF LIQUOR

Name under which business is to be conducted and full address of premises

Sans Cuici Agri (Pty) Ltd
P.O. Box
Upington
8800
22 September 2010

Director Mineral Development
Department Mineral Resources Northern Cape
P Bag X6093
Kimberley
8300
Tel: 053 8300800
Fax: 053 8325631

CC: Saamwerk Soutwerke CC
P.O. Box 1228
Upington
8800

Re. Comments on proposed prospecting operation Ref (NC) 30/5/1/1/2/061 MR

I S Malan as director of Sans Cuici Agri (Pty) Ltd hereby confirm that **Sans Cuici Agri (Pty) Ltd** is the landowner of the Farm Eenzaamheid 626 by virtue of title deed T2340/1998.

We have been consulted in terms of Regulation 52 (2)(b) of the MPRDA by Saamwerk Soutwerke CC with regard to their EMP for the prospecting application Reference (NC) 30/5/1/1/2/061 MR for salt on a portion of the Farm Eenzaamheid 626.

This serves to confirm that **Sans Cuici Agri (Pty) Ltd** as landowner of the property involved have no comments on the amended EMP and no objection against the amendment of the EMP by Saamwerk Soutwerke CC.



Director

Sans Cuici Agri (Pty) Ltd