

NOTICE OF APPLICATION FOR A BASIC ASSESSMENT PROCESS

Notice is hereby given that an application for environmental authorisation in terms of the EIA Regulations, 2014 (Regulations in terms of Chapter 6 of the National Environmental Management Act, 1998, as amended) will be lodged with the Gauteng Department of Agriculture and Rural Development.

Project Name: Peach Tree Ext 23 Industrial.

Proponent Name: Tembibex (Pty) Ltd

Project Description & Property Description: The proposed Peach Tree Ext 23 Industrial development is for the establishment of an Industrial Township which is situated on Portions 109 & 331 of the Farm Knopjeslaagte 385 JR, City of Tshwane, Gauteng.

Location: The proposed study area is situated east of the R115 Road and north of the N14, adjacent to the Centurion Flight Academy (Pty) Ltd.

Listing Activities Applied for in terms of NEMA Regulations, 4 December 2014:

GNR 983 (Listing Notice 1) – Activity 9, 10, 27 & 28.

GNR 985 (Listing Notice 3) – Activity 4 & 12.

(Listed Activities triggered will be confirmed during the Application process)

Date of Notice: 4 October – 2 November 2016

The aforementioned proposed development requires applications subject to a Basic Assessment. Representations with respect to this application may be made by phone, fax or e-mail within 30 days of the date of the notice. Please note that in order to continue to receive information regarding this project, you must register as an I&AP with the contact person listed below.

Queries regarding this matter should be referred to:

Bokamoso Landscape Architects and Environmental Consultants CC

Public Participation registration and Enquiries: **Juanita De Beer**

Project Enquiries: **Mary-Lee van Zyl**

P.O. Box 11375

Maroelana 0161

www.bokamoso.net

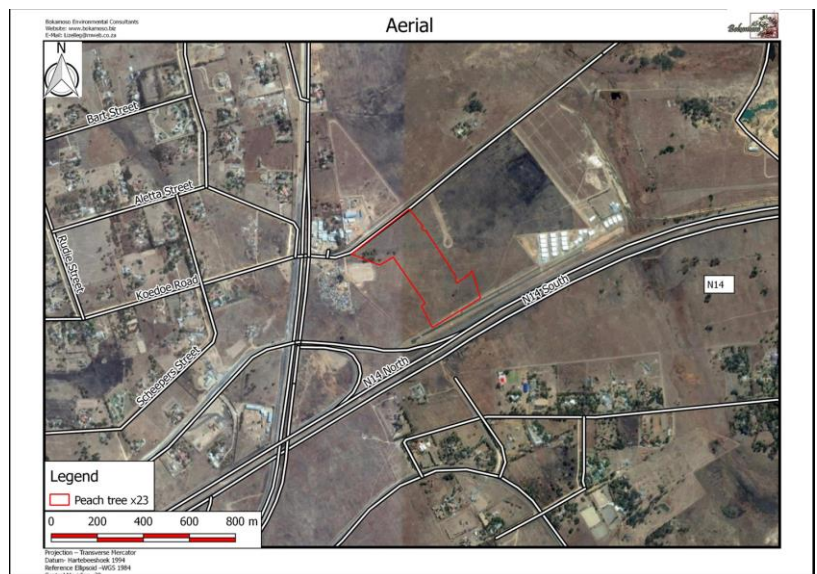

Tel: (012) 346 3810

Fax: (086) 570 5659

E-mail: reception@bokamoso.net