



FOR OFFICIAL USE ONLY:

File No.:
Date received:
Date approved:
Applicant:
Site / Object:

SOUTH AFRICAN HERITAGE RESOURCES AGENCY
111 HARRINGTON STREET, CAPE TOWN, 8001
PO BOX 4637, CAPE TOWN, 8000
TEL: 021 462 4502 FAX: 021 462 4509

APPLICATION FOR PERMIT:
HERITAGE OBJECTS

(including export of archaeological and palaeontological material and meteorites)

Please note: Permit Applications expire one year after the date of receipt.

In terms of the National Heritage Resources Act of 1999 (Act No.25 of 1999), this application form must be completed by anyone applying for a permit to:

- (a) destroy, damage, disfigure or alter a heritage object or disperse a collection of heritage objects; or
- (b) carry out any work of restoration or repair of a heritage object; or
- (c) export a heritage object listed in the register of heritage objects held by SAHRA; or
- (d) export a type of heritage object as listed in the register of heritage objects and declared in the Government Gazette; or
- (e) trade in or sell for private gain:
 - (i) any category of wreck material or object; or
 - (ii) any other category of archaeological or palaeontological material or object; or
 - (iii) any meteorite.

Other application forms are available for archaeological and palaeontological material and sites (302), for shipwrecks (303), for burials (305), for the built environment and landscape (307) or the registration of private collections (402).

Applicants are advised that without full details no permit may be issued.

A. APPLICANT'S DETAILS

1. Name and address of applicant*: Stephany Potze
DITSONG: National Museum of Natural History
P.O. Box 413
Pretoria, 0001

**In the case of items accessioned in a museum collection, if the applicant is not the curator/scientific research officer in the related field, written approval must be obtained from the institution.*

Phone: (H) N/A (W) 012 322 7632 (C) 0824700369
Fax: 012 322 7939 E-mail: potze@ditsong.org.za
Identity number of applicant (or passport): 800913 0003 083

2. Capacity of applicant. Please circle the appropriate position:

- Museum curator
- Archaeologist / Palaeontologist / Geologist
- Owner
- Agent for sale or auction
- Other*

* Please furnish extra relevant details on a separate sheet of paper (if new applicant)

Name and address of owner/ custodian: Same as above
DITSONG: National Museum of Natural History
Plio-Pleistocene Palaeontology Section

Phone: (H) (W) (C)
Fax: E-mail:
Identity number of owner/ custodian:

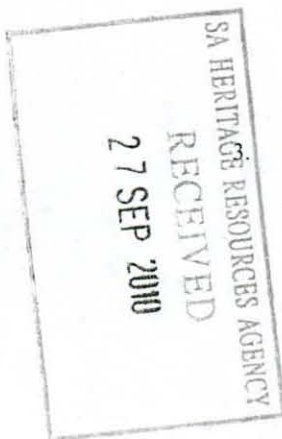

B. DETAILS OF HERITAGE OBJECT(S)

4. Description and number of objects*: Hominin material:
Sts 2 (maxilla, small maxillary fragment & canine crown)
Sts 24 (2x maxillary fragments, mandibular fragment & isolated teeth)
SK 61 (mandible)

* Please supply full description & motivation on a separate sheet of paper. For archaeological and palaeontological materials please include comment from the scientific officer in the related field and details of the project and project manager.

5. Era / period / age / date of object(s): Late Pliocene / early Pleistocene
 6. Museum or University accession number: see above
 7. Museum or University loan number: B 9793

8. For palaeontological and archaeological materials and meteorites give geographical situation of site / object: Sterkfontein & Swartkrans

Province: Gauteng
 Magisterial district: Krugerdsorp I: 50 000 Map no. & name (or SAN chart):
 Latitude & Longitude: 26 27 Bb Recording method (GPS, Trig., Other):
 Farm Name and No.: / Town:
 Nearest Town: Krugerdsorp / Street address & Erf #:

9. If it is a listed type or declared heritage object, the number and date of the notice in the Government Gazette:

10. If it is a listed type or declared heritage object, the number of the object or type of object in the register of heritage objects:

11. Present location of object(s): PITSONG: National Museum of Natural History, Pretoria

12. Please supply a photograph or drawing of object(s) destined for permanent export with a suitable scale.

C. DETAILS FOR APPLICATION TO EXPORT

13. Name and address of person/institution to whom it is being exported: Tanya M. Smith,
Dept. of Human Evolutionary Biology, Harvard
University, Cambridge, MA 02138, USA

Phone: (H) (W) (617) 496 8259 (C)

Fax: (617) 496 8041 E-mail: tsmith@fas.harvard.edu

14. Please indicate whether for permanent or temporary export and reasons for export:

Temporary Export: For: Identification Analysis Dating Restoration Exhibition² Sale Other¹

Permanent Export: For: Identification Analysis Dating Restoration Exhibition Sale Other¹

¹ Please circle relevant words and supply full description on a separate sheet of paper.

² In the case of significant heritage objects travelling overseas for exhibition please supply copy of loan agreement.

- 15. Please supply documentation indicating the present condition of the object.
- 16. Please supply written undertaking of South African cultural institution that the object will be returned in the same condition.
- 17. In the case of temporary export, for what period will the object be exported?:
 From: 18 October 2010 To: 18 December 2010

D. DETAILS FOR APPLICATION TO DESTROY, DAMAGE, DISFIGURE, ALTER OR DISPERSE

- 18. Reason for application (Please supply full motivation):
see attached
- 19. Name and address of person who will do the work: Tanya Smith, Paul Tafforeau & Colin Menter
- 20. Destination of objects to be dispersed: European Synchrotron Radiation Facility, Grenoble, France
- 21. For what period will the permit be required?:
 From 18 October 2010 To 18 December 2010

E. DETAILS FOR APPLICATION TO TRADE IN OR SELL FOR PRIVATE GAIN

- 22. Reason for application (Please supply full motivation on separate sheet):
- 23. Address from which items will be sold or traded:
- 24. Destination of items to be traded or sold:
- 25. For what period will the permit be required?:
 From To

I, Stephany Potze
 undertake strictly to observe the terms, conditions, restrictions, regulations and guidelines, under which the Council may issue the permit to me.

Signature: Potze Place: Pretoria
 (Signature of Applicant. Note: if neither the applicant nor the Institution qualifies as the owner then a letter of approval from the owner must be included in the documentation)
 Date: 10 September 2010

Where the object(s) reside in a public institution:

I, Dr Martin Krüger Head of JITSONGI Nat. Mus. of Nat. History
 (South African institution/ responsible department, where the applicant is based) (previously Transvaal Museum, NEI)
 hereby state that I support the application.
 Signature: [Signature] Date: 10th of September 2010

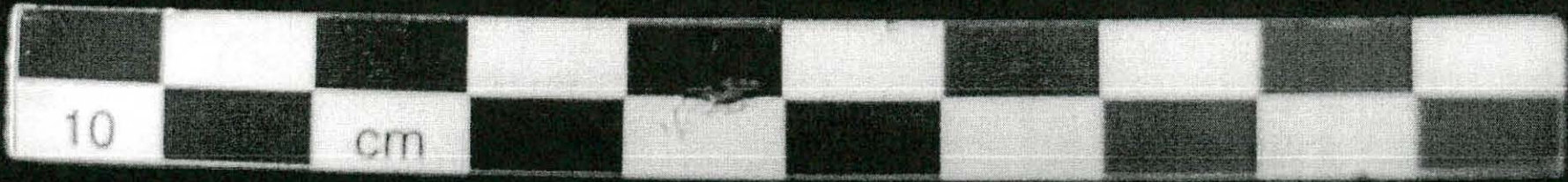
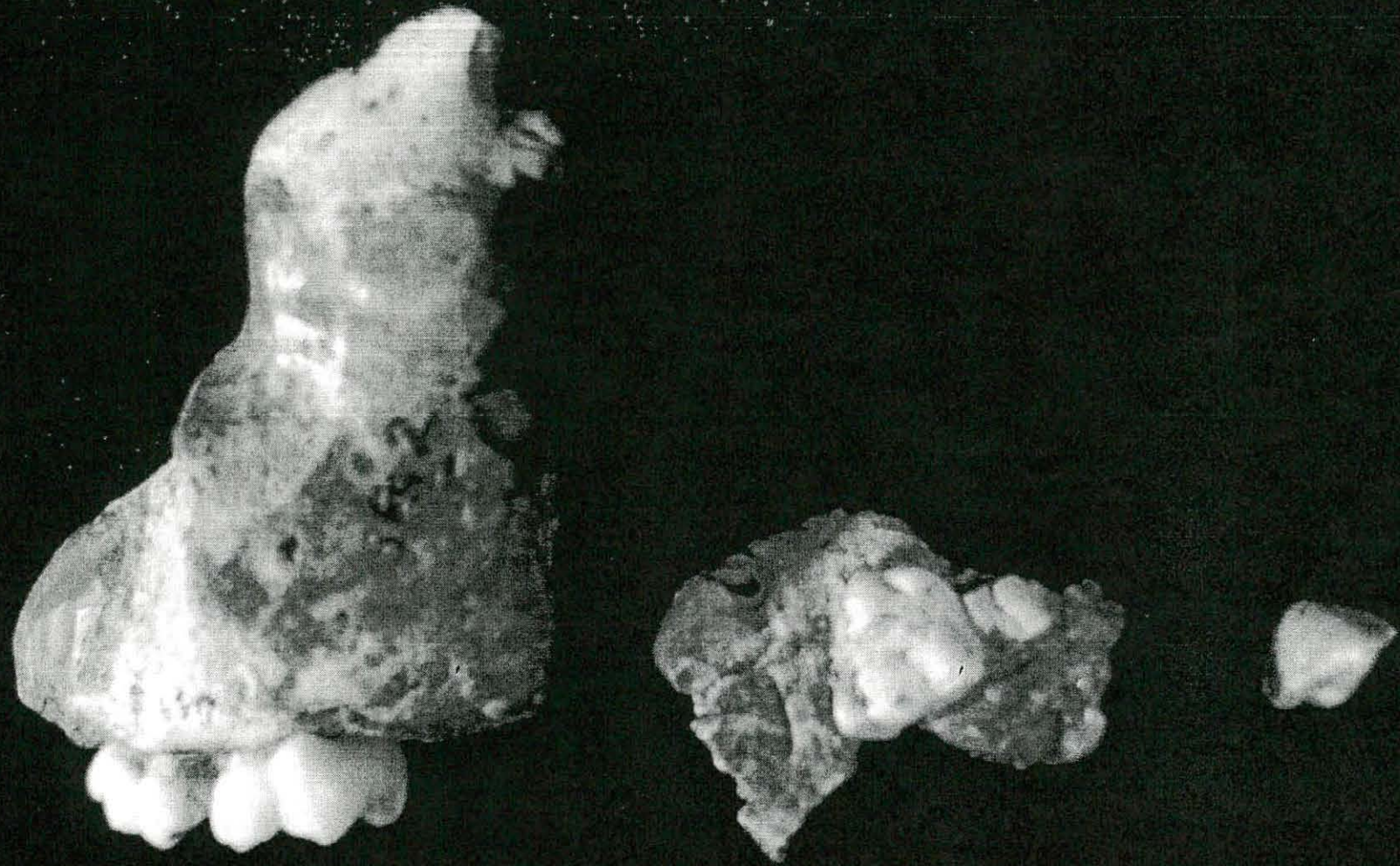

Sts 2

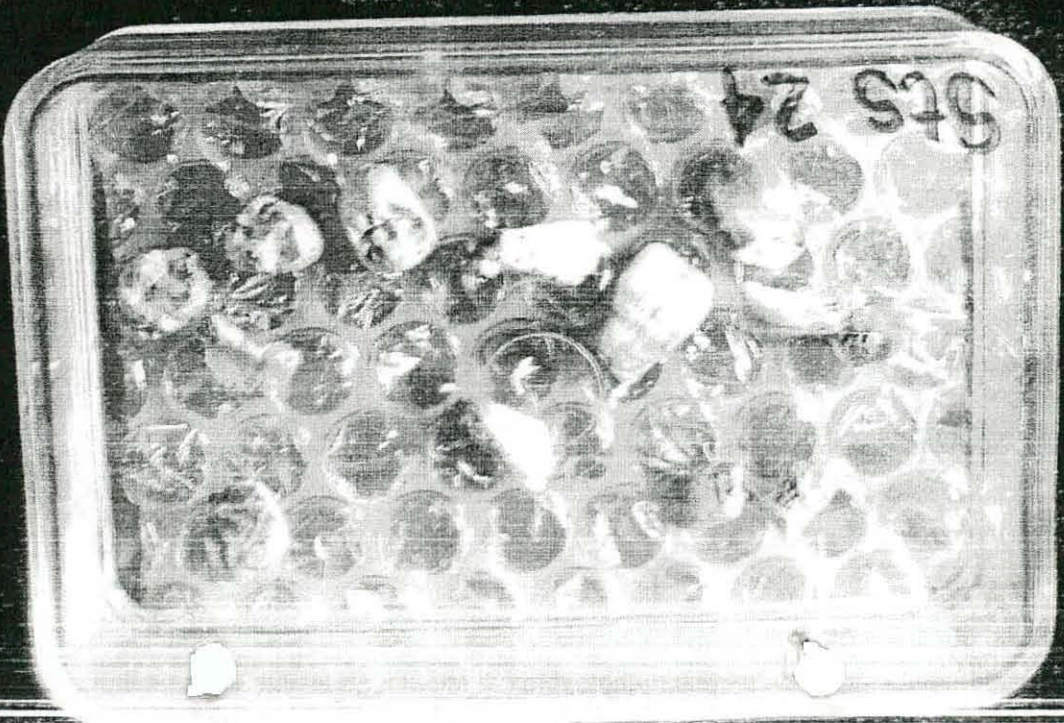
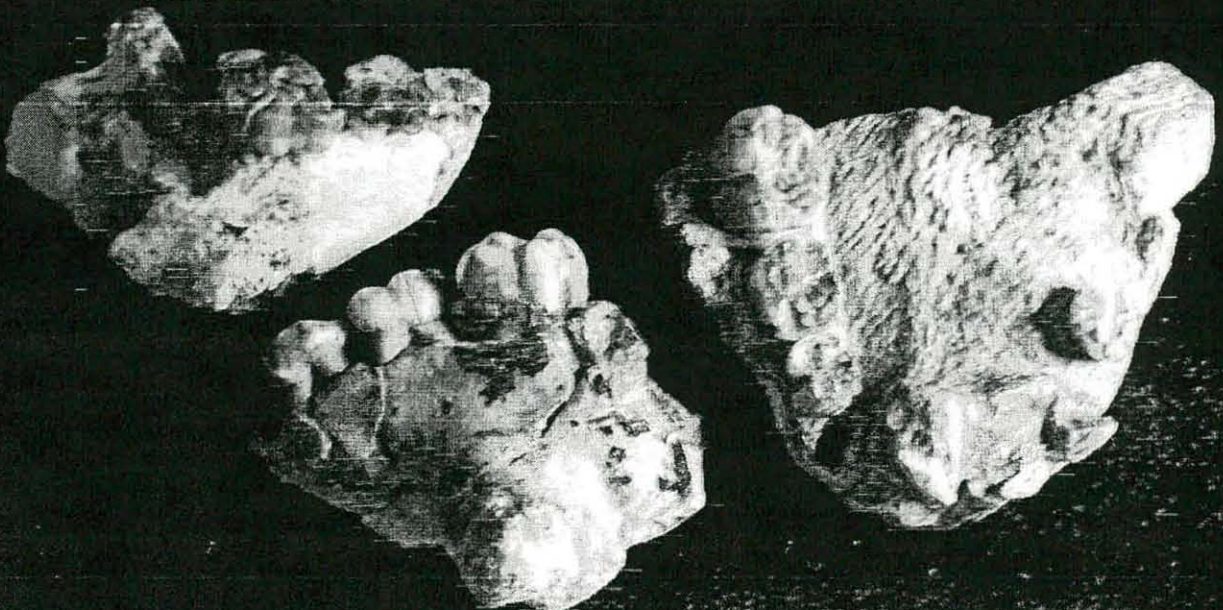

Sts 24

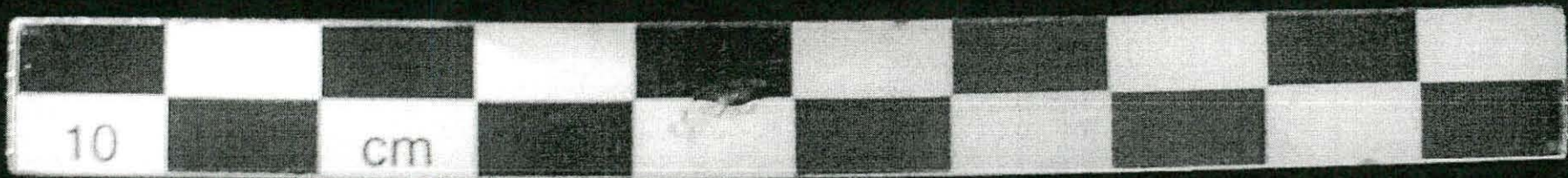

SK 61