

Left: The sites for the addition to the “stables” and “kraal”. Right: a) The site for the “stables” addition.



Left: b) The site for the “stables” addition. Right: The existing recent addition to the “stables”, onto which the proposed additional building will erected.



Left: c) View from the site for the proposed “stables” addition. Right: The site for the “kraal” addition, with the existing bistro to the back.

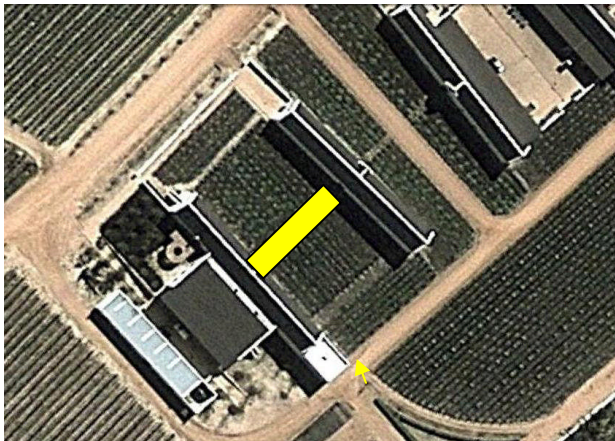

The site for the winery addition