

- 1 – Station Building
- 2 – Tuck Shop
- 3 – Store 1
- 4 – Male Ablutions
- 5 – Female Ablutions
- 6 – New Entrance

Non-heritage Building   
Heritage Building

## PINETOWN STATION

Drawn: DV Dobrev  
Drawing Number: 1505 - 001

MAIN TRACK

PLATFORM

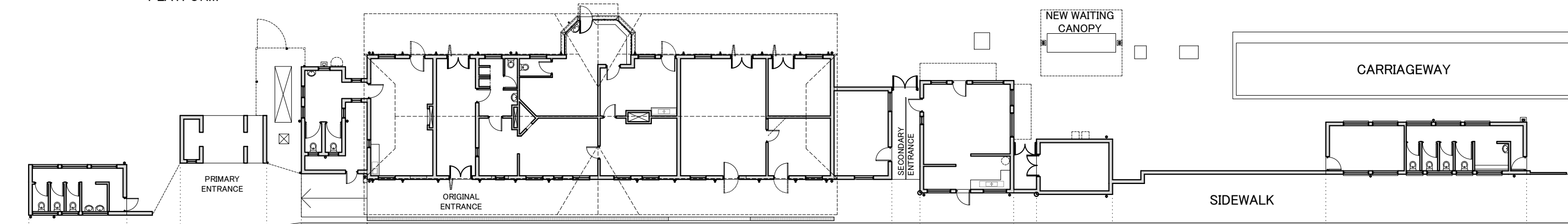

RAILWAY STREET

SITE PLAN

1:250 @ A3



FEMALE ABLUTIONS

5

NEW ENTRANCE

6

MAIN BUILDING

1

TUCK SHOP

2

STORE 1

3

MALE ABLUTIONS

4



STREET ELEVATION

1:250 @ A3

Drawing Number 1505 - 002

**LEAD ARCHITECTS**

SACAP REGISTRATION No. 5027 Pr.Arch.  
54 EDMONDS ROAD, GLENWOOD, DURBAN, 4001.  
TEL: (031) 205 1410 EML: alarch@telkomsa.net

SITE PLAN AND STREET ELEVATION

**PINETOWN STATION AS BUILT**

**HERITAGE ARCHITECTURE PROJECT**

Street Address: Railway Street, Pinetown  
Cadastral: Portion 2 of ERF 2461 Pinetown

Date: 08 May 2015  
Drawn: DV DOBREV

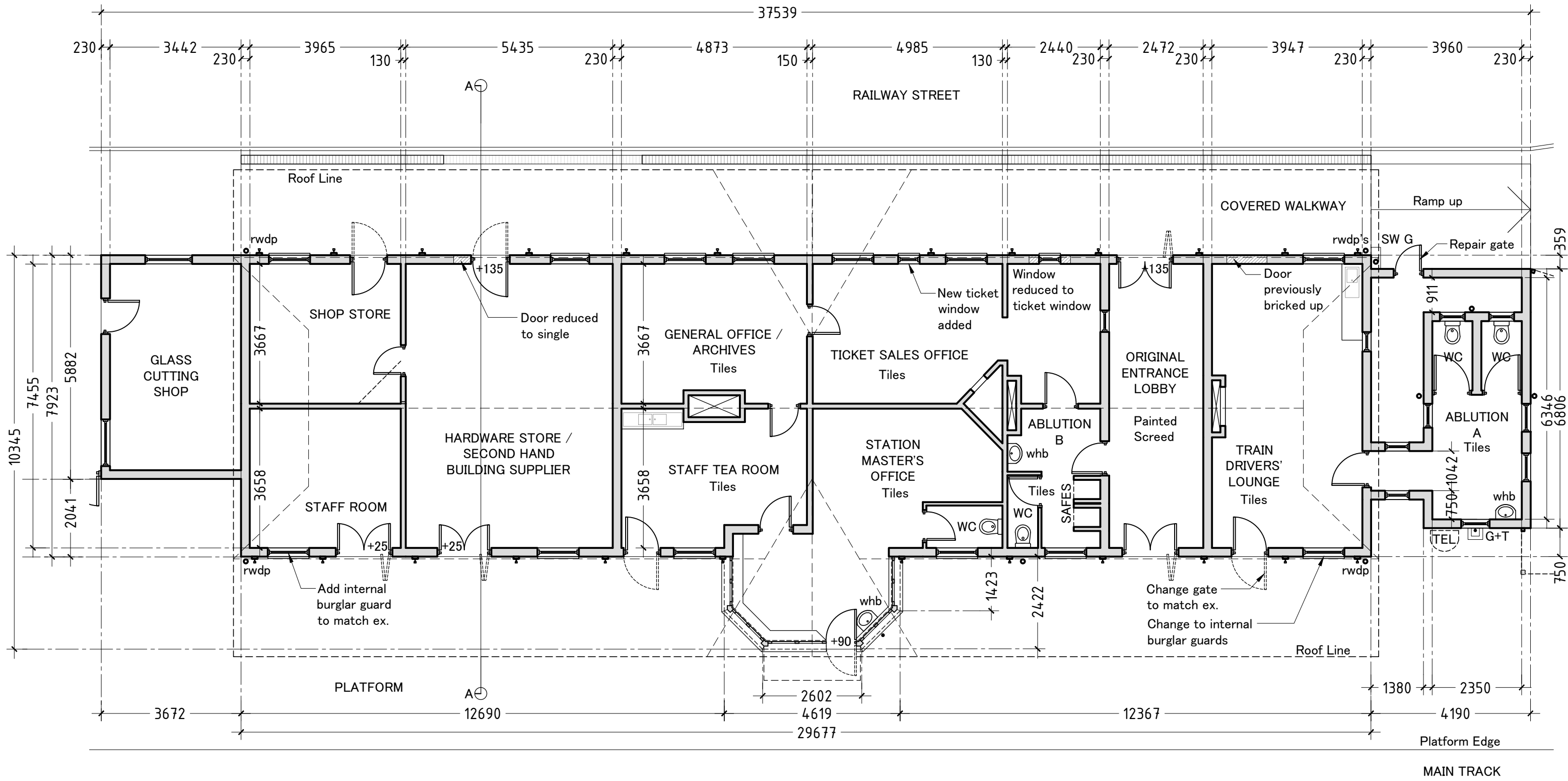

**GROUND FLOOR PLAN**

1:100 @ A3

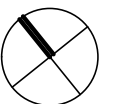

Drawing Number 1505 - 003

**LEAD ARCHITECTS**  
 SACAP REGISTRATION No. 5027 Pr.Arch.  
 54 EDMONDS ROAD, GLENWOOD, DURBAN, 4001.  
 TEL: (031) 205 1410 EML: alarch@telkomsa.net

**BUILDING 1**  
 MAIN BUILDING

**PINETOWN STATION AS BUILT**  
**HERITAGE ARCHITECTURE PROJECT**  
 Street Address: Railway Street, Pinetown      Date: 08 May 2015  
 Cadastral: Portion 2 of ERF 2461 Pinetown      Drawn: DV DOBREV



SOUTH WEST ELEVATION

1:100 @ A3



NORTH EAST ELEVATION

1:100 @ A3

Drawing Number 1505 – 004

**LEAD ARCHITECTS**

SACAP REGISTRATION No. 5027 Pr.Arch.  
54 EDMONDS ROAD, GLENWOOD, DURBAN, 4001.  
TEL: (031) 205 1410 EML: alarch@telkomsa.net

**BUILDING 1**  
MAIN BUILDING

**PINETOWN STATION AS BUILT**

**HERITAGE ARCHITECTURE PROJECT**

Street Address: Railway Street, Pinetown  
Cadastral: Portion 2 of ERF 2461 Pinetown

Date: 08 May 2015  
Drawn: DV DOBREV

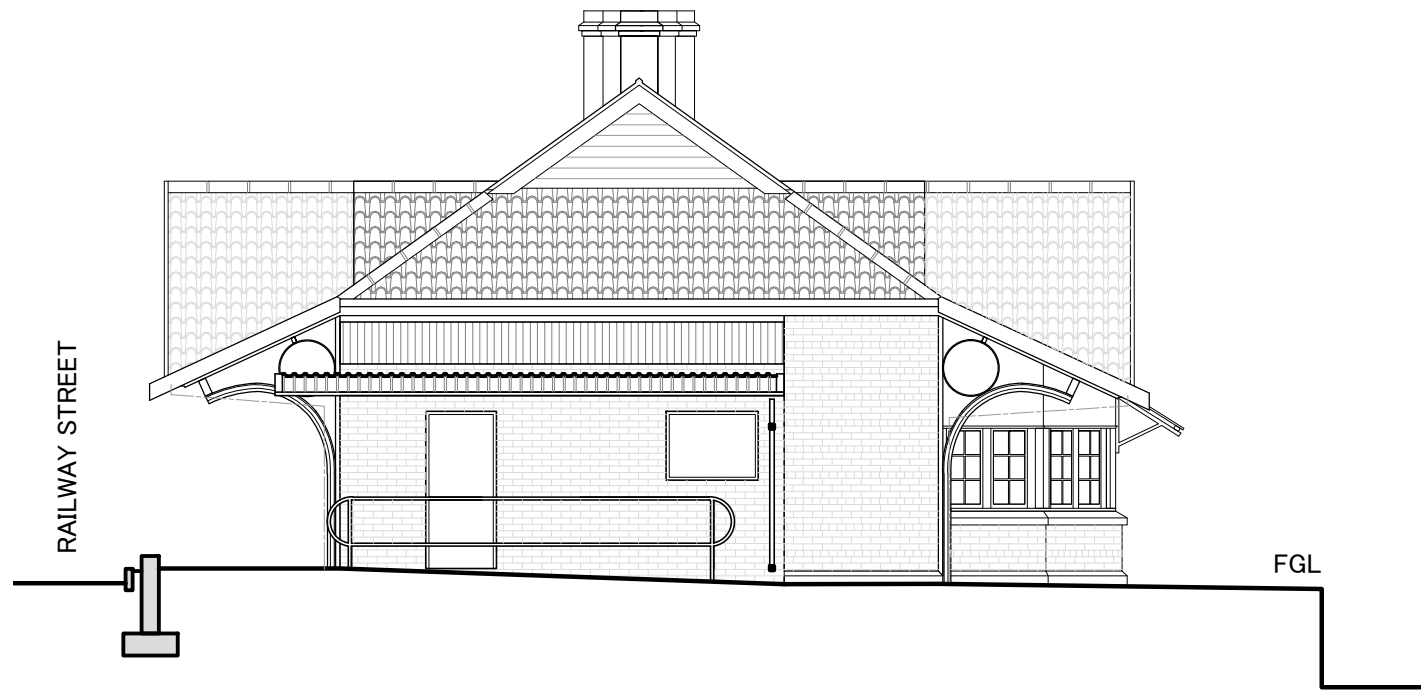

NORTH WEST ELEVATION

1:100 @ A3

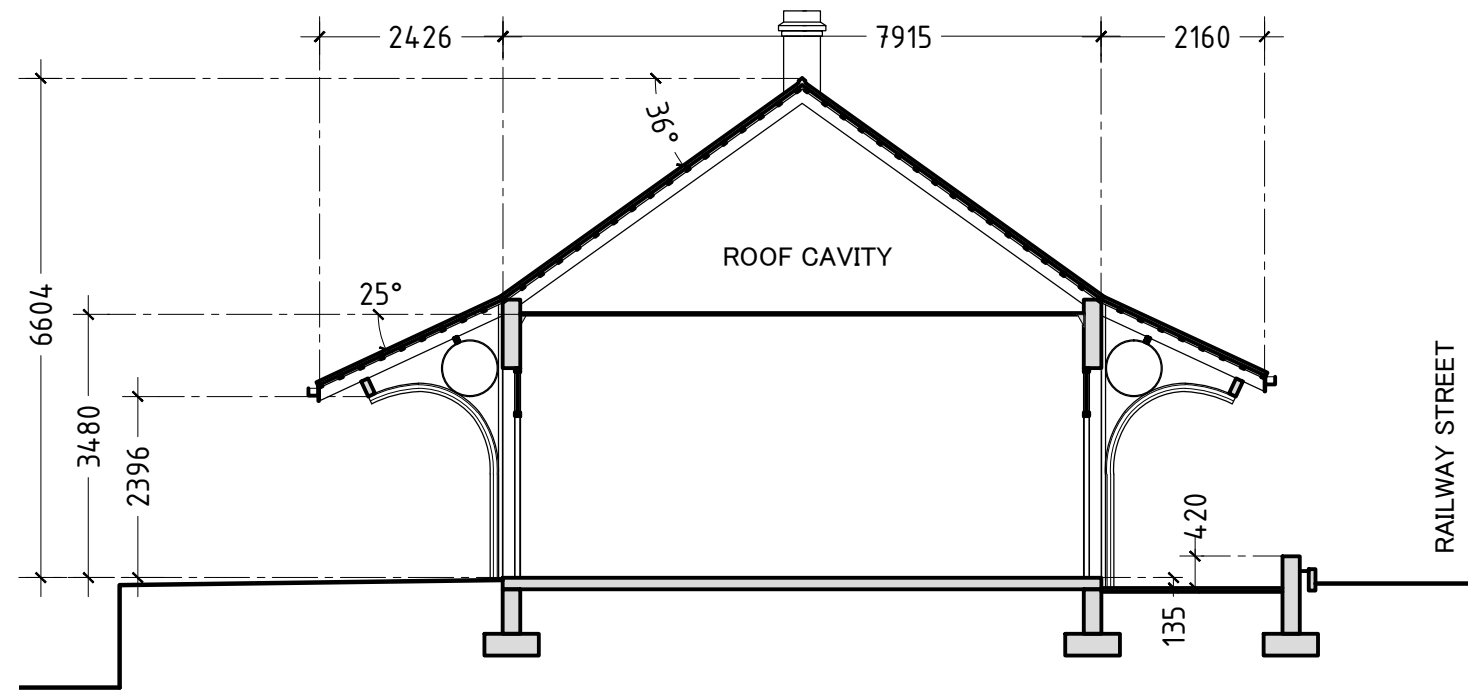

SECTION A-A

1:100 @ A3

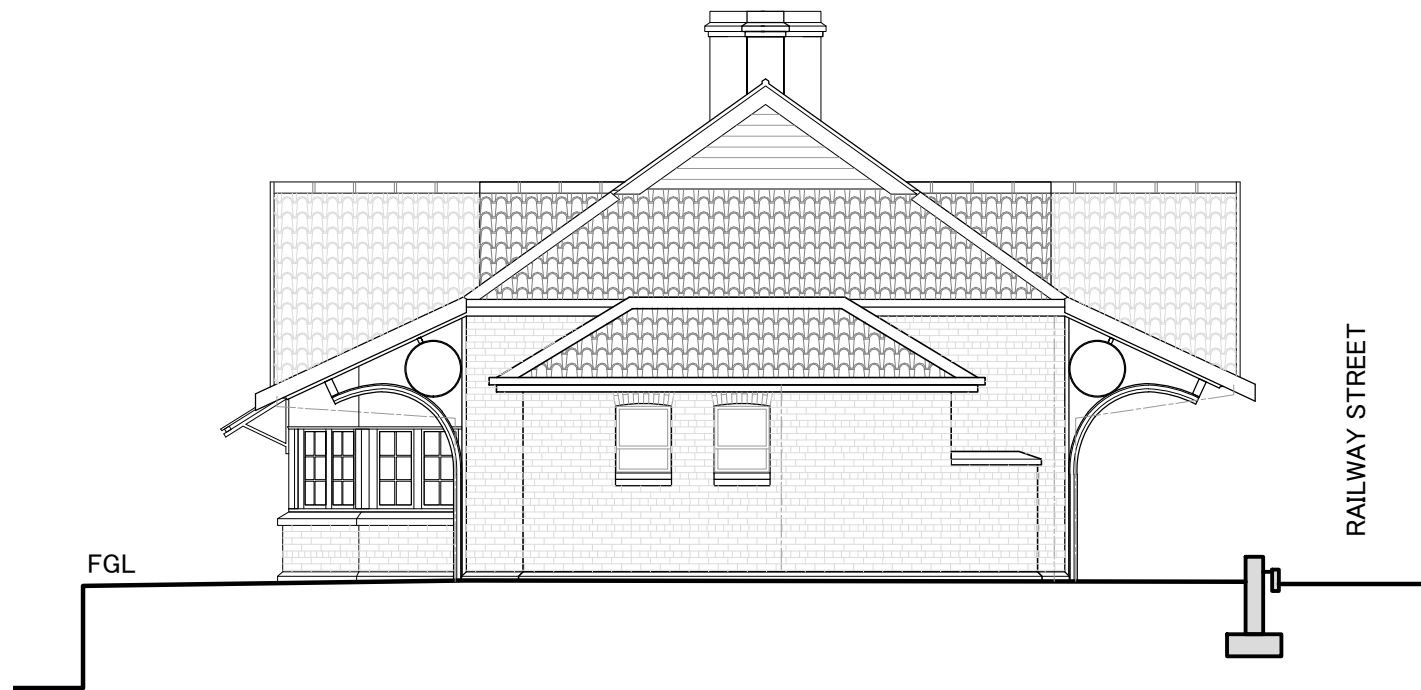

SOUTH EAST ELEVATION

1:100 @ A3

Drawing Number 1505 - 005

**LEAD ARCHITECTS**  
 SACAP REGISTRATION No. 5027 Pr.Arch.  
 54 EDMONDS ROAD, GLENWOOD, DURBAN, 4001.  
 TEL: (031) 205 1410 EML: alarch@telkomsa.net

**BUILDING 1**  
 MAIN BUILDING

**PINETOWN STATION AS BUILT**  
**HERITAGE ARCHITECTURE PROJECT**  
 Street Address: Railway Street, Pinetown      Date: 08 May 2015  
 Cadastral: Portion 2 of ERF 2461 Pinetown      Drawn: DV DOBREV

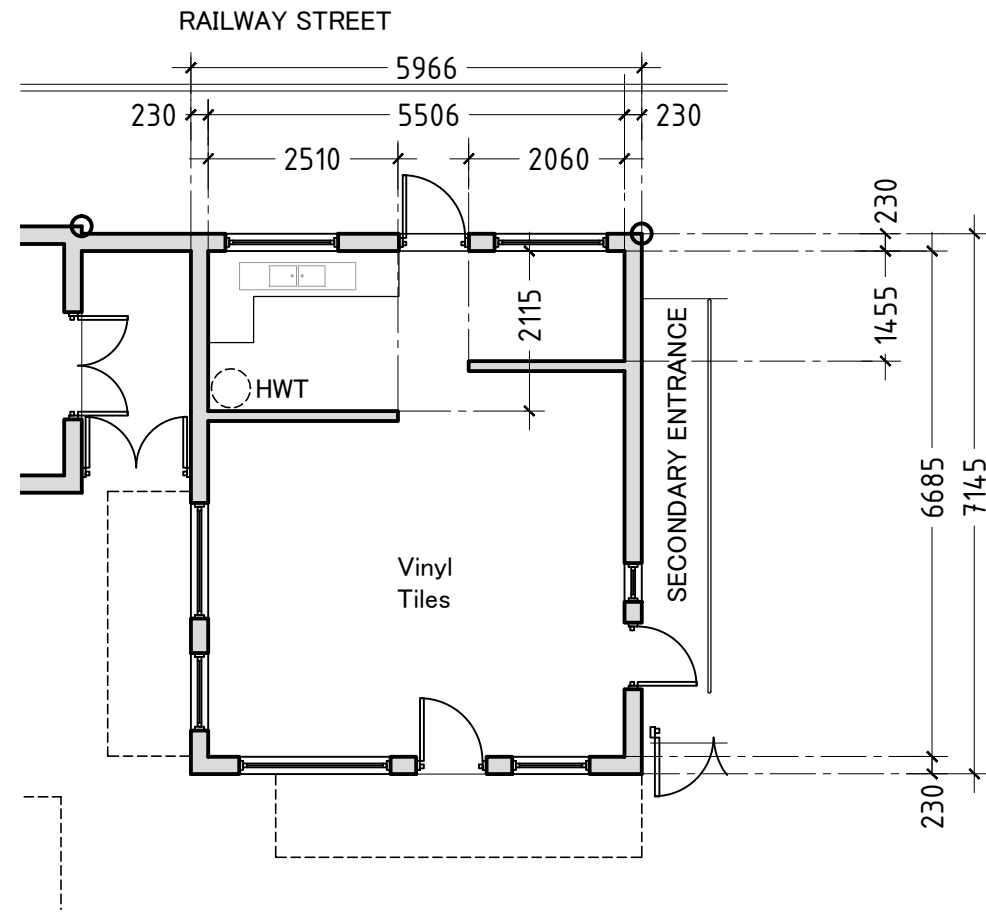

**GROUND FLOOR PLAN**  
1:100 @ A3

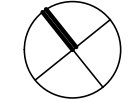

**NORTH EAST ELEVATION**  
1:100 @ A3  
STREET ELEVATION

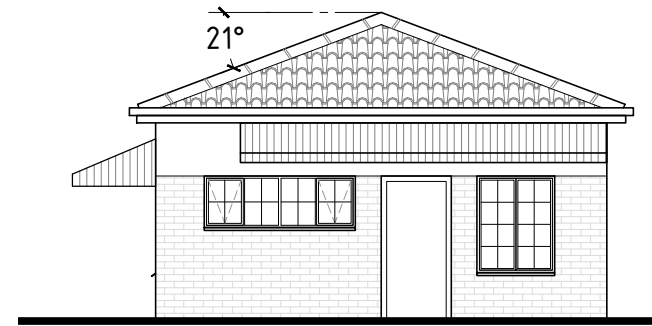

**SOUTH WEST ELEVATION**  
1:100 @ A3

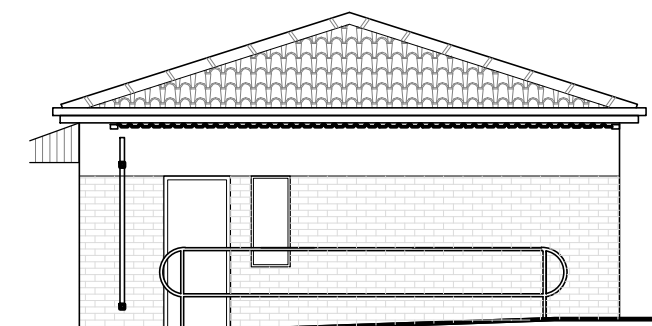

**NORTH WEST ELEVATION**  
1:100 @ A3

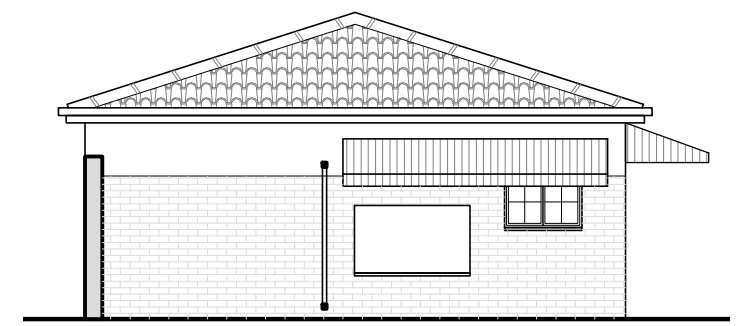

**SOUTH EAST ELEVATION**  
1:100 @ A3

Drawing Number 1505 – 006

**LEAD ARCHITECTS**  
SACAP REGISTRATION No. 5027 Pr.Arch.  
54 EDMONDS ROAD, GLENWOOD, DURBAN, 4001.  
TEL: (031) 205 1410 EML: alarch@telkomsa.net

**BUILDING 2**  
TUCK SHOP

**PINETOWN STATION AS BUILT**  
**HERITAGE ARCHITECTURE PROJECT**  
Street Address: Railway Street, Pinetown      Date: 08 May 2015  
Cadastral: Portion 2 of ERF 2461 Pinetown      Drawn: DV DOBREV

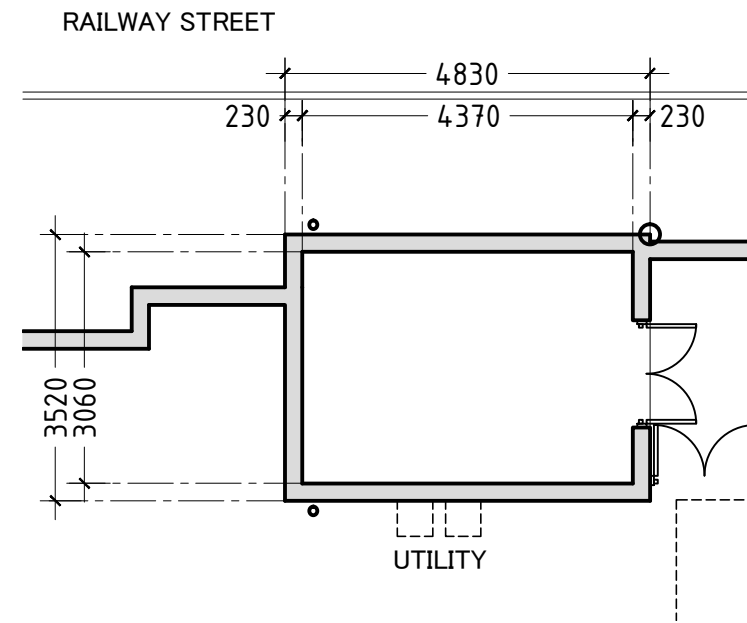

**GROUND FLOOR PLAN**  
1:100 @ A3

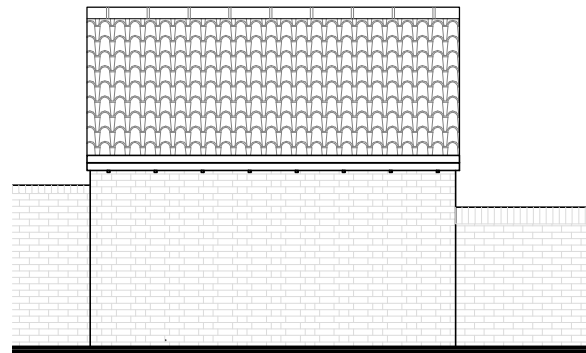
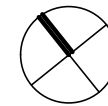

**NORTH EAST ELEVATION**  
1:100 @ A3  
STREET ELEVATION

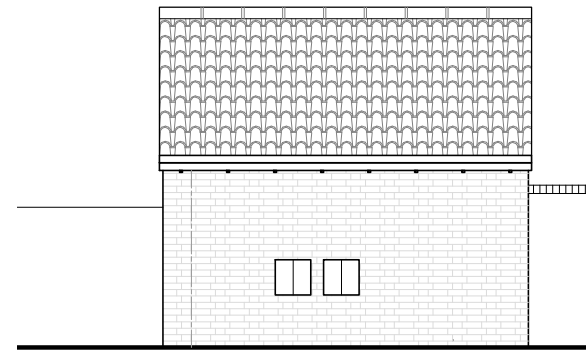

**SOUTH WEST ELEVATION**  
1:100 @ A3

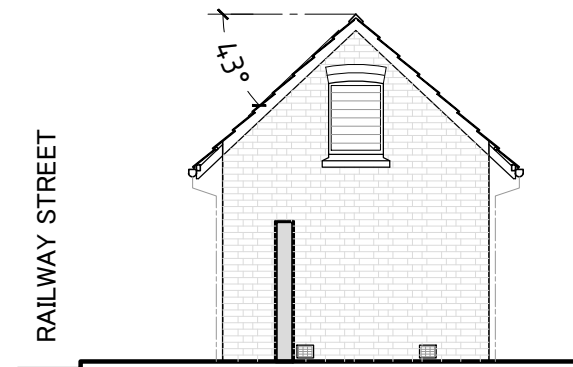

**NORTH WEST ELEVATION**  
1:100 @ A3

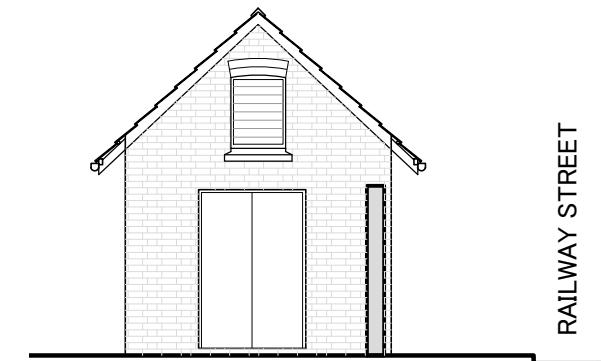

**SOUTH EAST ELEVATION**  
1:100 @ A3

Drawing Number 1505 – 007

**LEAD ARCHITECTS**

SACAP REGISTRATION No. 5027 Pr.Arch.  
54 EDMONDS ROAD, GLENWOOD, DURBAN, 4001.  
TEL: (031) 205 1410 EML: alarch@telkomsa.net

**BUILDING 3**  
STORE 1

**PINETOWN STATION AS BUILT**  
**HERITAGE ARCHITECTURE PROJECT**

Street Address: Railway Street, Pinetown  
Cadastral: Portion 2 of ERF 2461 Pinetown

Date: 08 May 2015  
Drawn: DV DOBREV

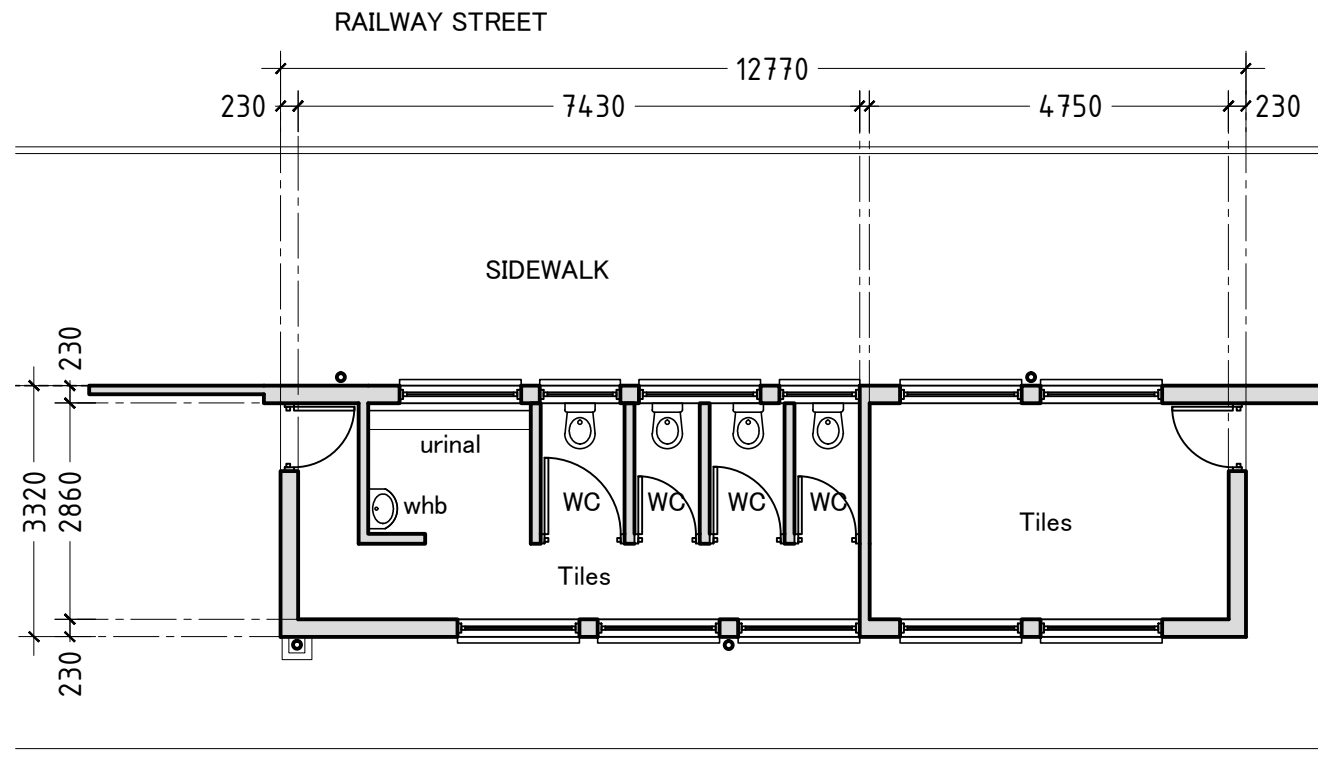

GROUND FLOOR PLAN  
1:100 @ A3

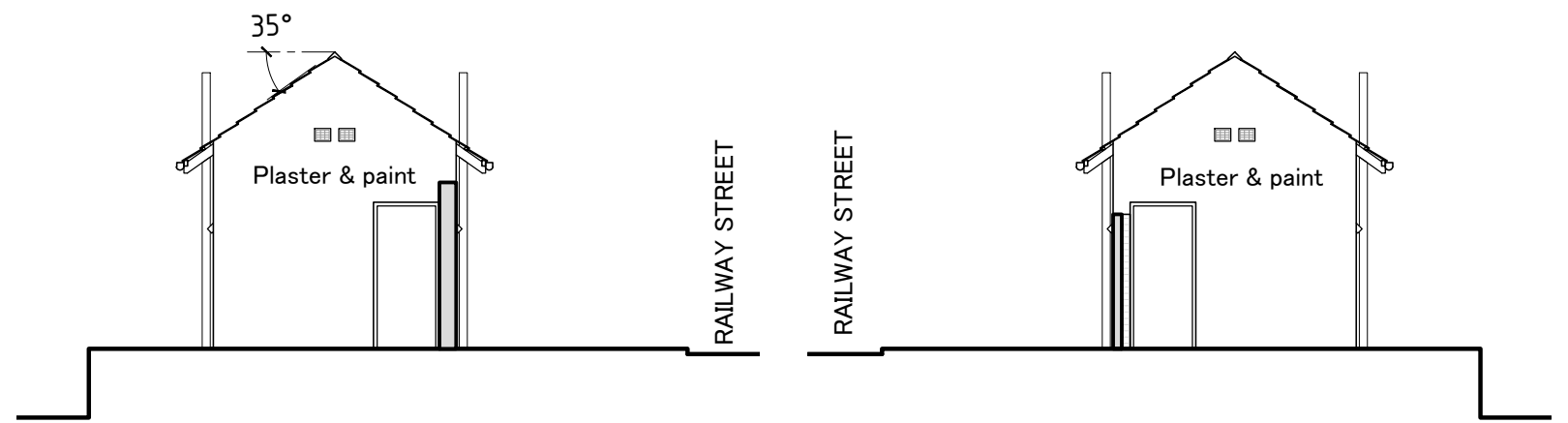
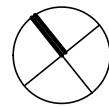

SOUTH EAST ELEVATION  
1:100 @ A3

NORTH WEST ELEVATION  
1:100 @ A3

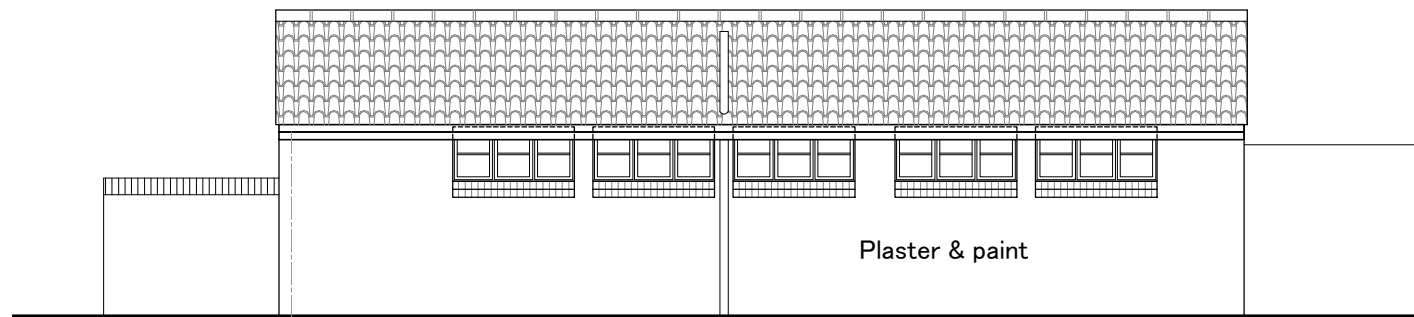

SOUTH WEST ELEVATION  
1:100 @ A3

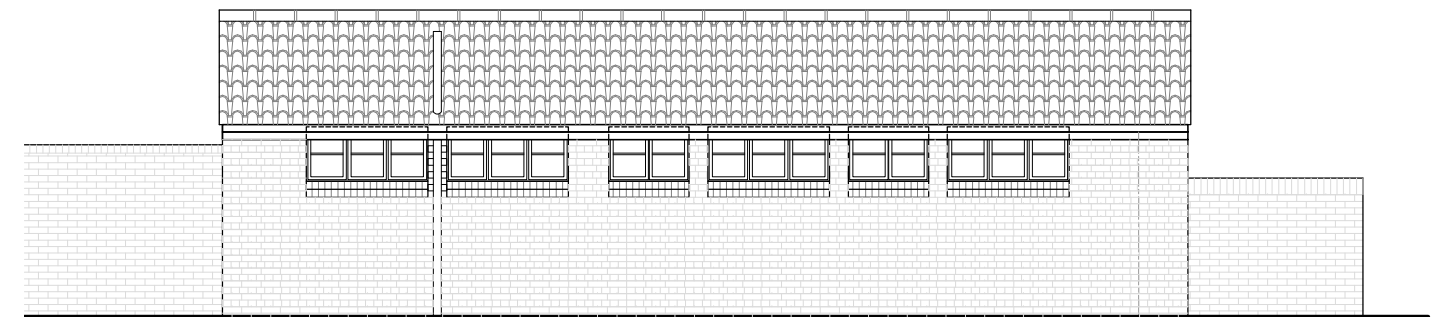

NORTH EAST ELEVATION  
1:100 @ A3  
STREET ELEVATION

Drawing Number 1505 - 008

<p><b>LEAD ARCHITECTS</b></p> <p>SACAP REGISTRATION No. 5027 Pr.Arch. 54 EDMONDS ROAD, GLENWOOD, DURBAN, 4001. TEL: (031) 205 1410 EML: alarch@telkomsa.net</p>	<p><b>BUILDING 4</b> MALE ABLUTIONS</p>	<p><b>PINETOWN STATION AS BUILT</b></p>	
		<p><b>HERITAGE ARCHITECTURE PROJECT</b></p>	
		<p>Street Address: Railway Street, Pinetown Cadastral: Portion 2 of ERF 2461 Pinetown</p>	<p>Date: 08 May 2015 Drawn: DV DOBREV</p>



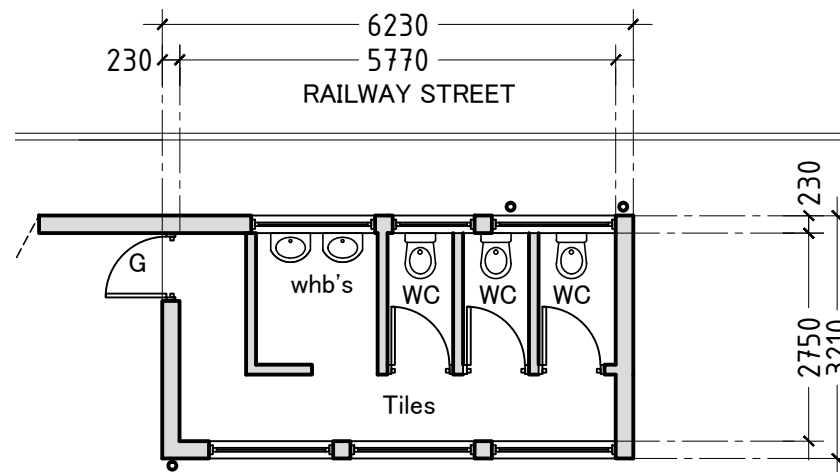

**GROUND FLOOR PLAN**

1:100 @ A3

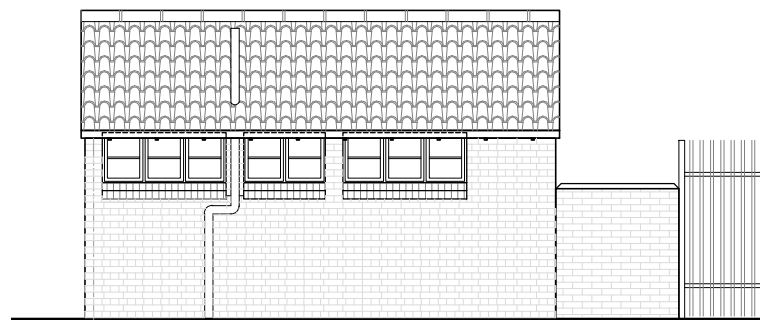
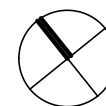

**NORTH EAST ELEVATION**

1:100 @ A3

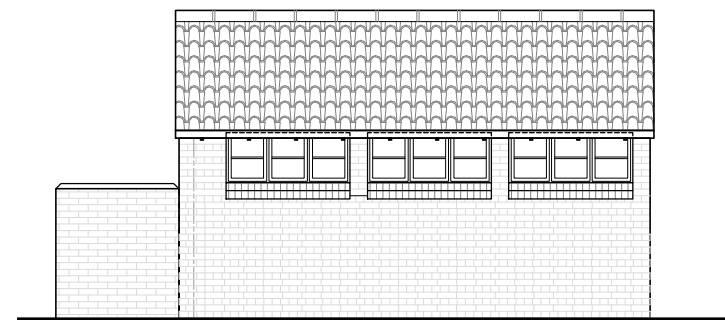

**SOUTH WEST ELEVATION**

1:100 @ A3

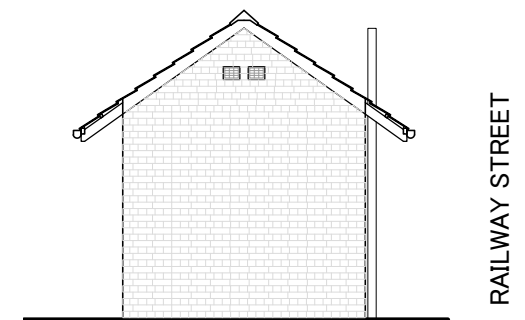

**SOUTH EAST ELEVATION**

1:100 @ A3

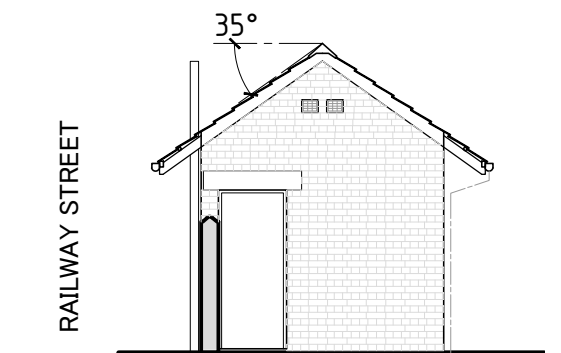

**NORTH WEST ELEVATION**

1:100 @ A3

STREET ELEVATION

Drawing Number 1505 – 009

**LEAD ARCHITECTS**

SACAP REGISTRATION No. 5027 Pr.Arch.  
54 EDMONDS ROAD, GLENWOOD, DURBAN, 4001.  
TEL: (031) 205 1410 EML: alarch@telkomsa.net

**BUILDING 5**  
FEMALE ABLUTIONS

**PINETOWN STATION AS BUILT**

**HERITAGE ARCHITECTURE PROJECT**

Street Address: Railway Street, Pinetown  
Cadastral: Portion 2 of ERF 2461 Pinetown

Date: 08 May 2015  
Drawn: DV DOBREV