

- PROPOSED ADDITIONAL ROOM AND VERANDAH AND NEW WORKSHOP AT DWELLING
 IN WINDHAMERE ROAD TRIN FOR L.R. NUDMAN F.S.C.I. -
 H2453 - 31 Treawaton Drive. DATE 1935

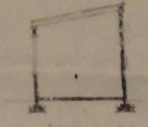

Workshop must not be used for factory purposes.

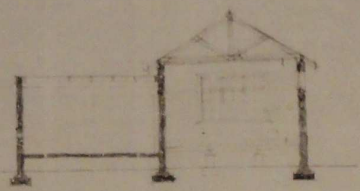
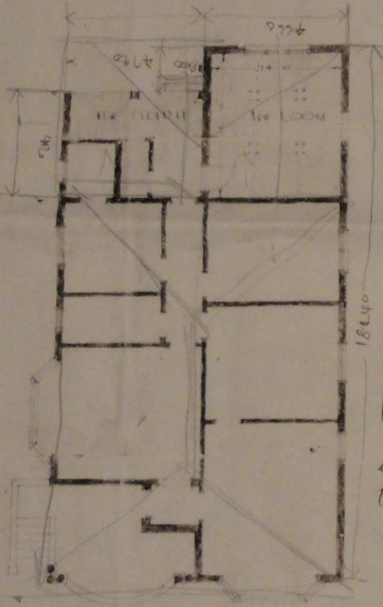
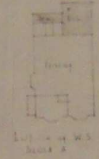
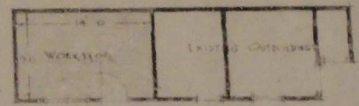

ROBERT H. GRANT
 R.I.A. A.I.S.T.
 ARCHITECT
 100-105, ADELADE
 DURBAN
 JUNE 1935



PLAN
 9800

EXIST. PLAN
 100-105