

**SOUTH EAST ELEVATION**  
SCALE 1:100

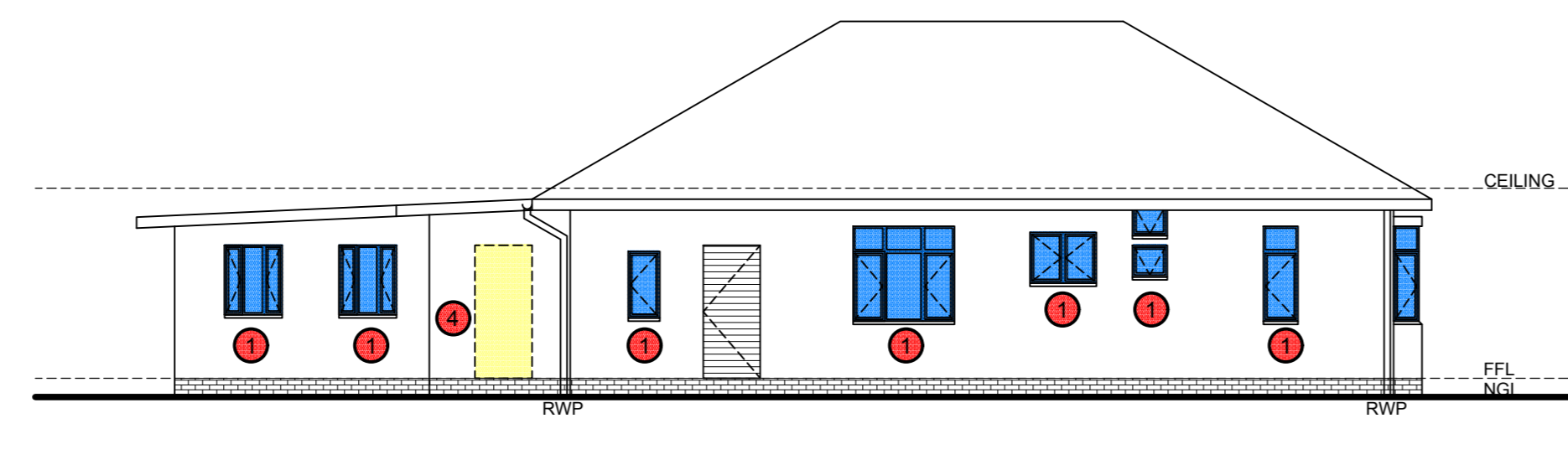

**NORTH WEST ELEVATION**  
SCALE 1:100

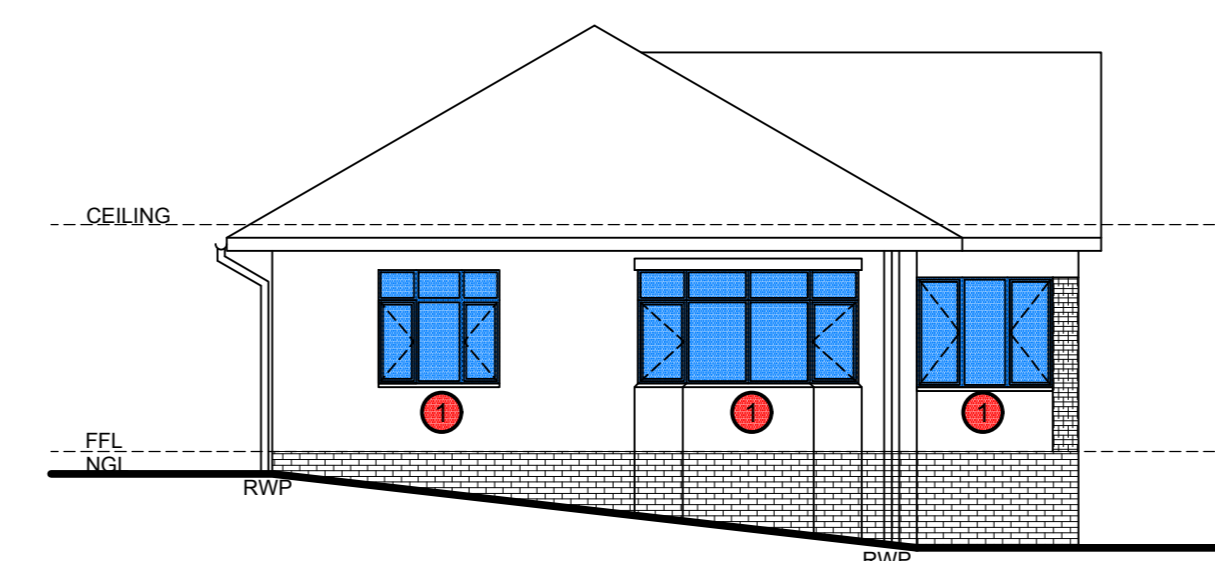

**SOUTH WEST ELEVATION**  
SCALE 1:100

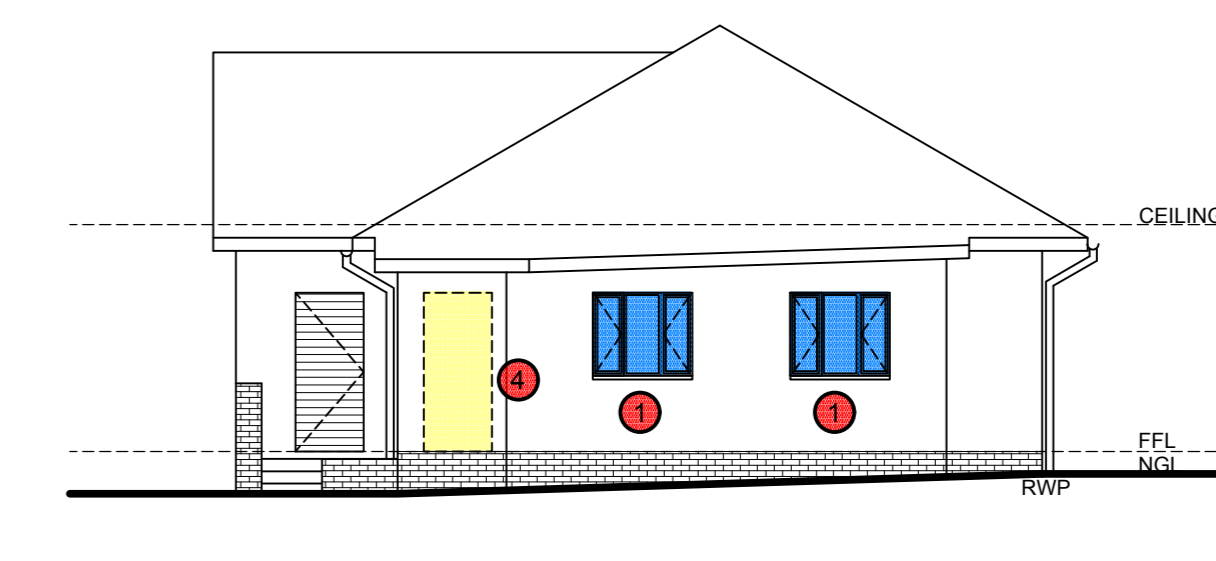

**NORTH EAST ELEVATION**  
SCALE 1:100

**NOTES**  
All work to be carried out strictly in accordance with National Building Regulations 6402/1960, OCCUPATIONAL HEALTH AND SAFETY ACT AND REGULATIONS and Local Authority Regulations.  
All dimensions are given in millimeters.  
The Architect accepts no responsibility for errors resulting from misinterpretation of the drawing.  
Copyright over all designs and drawings shall remain the property of DEMASHPI PROPERTIES and any provision to the contrary in terms of the Copyright Act No. 63 of 1965 is hereby specifically excluded.

WINDOW SCHEDULES										
TYPE:	W01	W02	W03	W04	W05	W06	W07	W08	W09	W10
<b>DESCRIPTION:</b>	PURPOSE MADE ALUMINIUM FRAMED WINDOW, WITH SIDE HUNG OPENING OUT SECTIONS & FIXED SECTIONS AS INDICATED ABOVE.	PURPOSE MADE ALUMINIUM FRAMED WINDOW, WITH SIDE HUNG OPENING OUT SECTIONS & FIXED SECTIONS AS INDICATED ABOVE.	PURPOSE MADE ALUMINIUM FRAMED WINDOW, WITH SIDE HUNG OPENING OUT SECTIONS & FIXED SECTIONS AS INDICATED ABOVE.	PURPOSE MADE ALUMINIUM FRAMED WINDOW, WITH SIDE HUNG OPENING OUT SECTION AS INDICATED ABOVE.	PURPOSE MADE ALUMINIUM FRAMED WINDOW, WITH SIDE HUNG OPENING OUT SECTIONS & FIXED SECTIONS AS INDICATED ABOVE.	PURPOSE MADE ALUMINIUM FRAMED WINDOW, WITH SIDE HUNG OPENING OUT SECTION AS INDICATED ABOVE.	PURPOSE MADE ALUMINIUM FRAMED WINDOW, WITH SIDE HUNG OPENING OUT SECTIONS AS INDICATED ABOVE.	PURPOSE MADE ALUMINIUM FRAMED WINDOW, WITH TOP HUNG OPENING OUT SECTION AS INDICATED ABOVE.	PURPOSE MADE ALUMINIUM FRAMED WINDOW, WITH SIDE HUNG OPENING OUT SECTIONS & FIXED SECTIONS AS INDICATED ABOVE.	PURPOSE MADE ALUMINIUM FRAMED WINDOW, WITH SIDE HUNG OPENING OUT SECTIONS & FIXED SECTIONS AS INDICATED ABOVE.
<b>FRAME:</b>	POWDER COATED ALUMINIUM - COLOUR BY CLIENT	POWDER COATED ALUMINIUM - COLOUR BY CLIENT	POWDER COATED ALUMINIUM - COLOUR BY CLIENT	POWDER COATED ALUMINIUM - COLOUR BY CLIENT	POWDER COATED ALUMINIUM - COLOUR BY CLIENT	POWDER COATED ALUMINIUM - COLOUR BY CLIENT	POWDER COATED ALUMINIUM - COLOUR BY CLIENT	POWDER COATED ALUMINIUM - COLOUR BY CLIENT	POWDER COATED ALUMINIUM - COLOUR BY CLIENT	POWDER COATED ALUMINIUM - COLOUR BY CLIENT
<b>GLAZING:</b>	4mm MONOLITHIC ANNEALED GLAZING	4mm MONOLITHIC ANNEALED GLAZING	4mm MONOLITHIC ANNEALED GLAZING	4mm MONOLITHIC ANNEALED GLAZING	4mm MONOLITHIC ANNEALED GLAZING	4mm MONOLITHIC ANNEALED GLAZING	4mm MONOLITHIC ANNEALED GLAZING	4mm MONOLITHIC ANNEALED GLAZING	4mm MONOLITHIC ANNEALED GLAZING	4mm MONOLITHIC ANNEALED GLAZING
<b>No. REQUIRED</b>	5 NO. OFF REQUIRED	2 NO. OFF REQUIRED	1 NO. OFF REQUIRED	1 NO. OFF REQUIRED	3 NO. OFF REQUIRED	1 NO. OFF REQUIRED	1 NO. OFF REQUIRED	2 NO. OFF REQUIRED	1 NO. OFF REQUIRED	1 NO. OFF REQUIRED

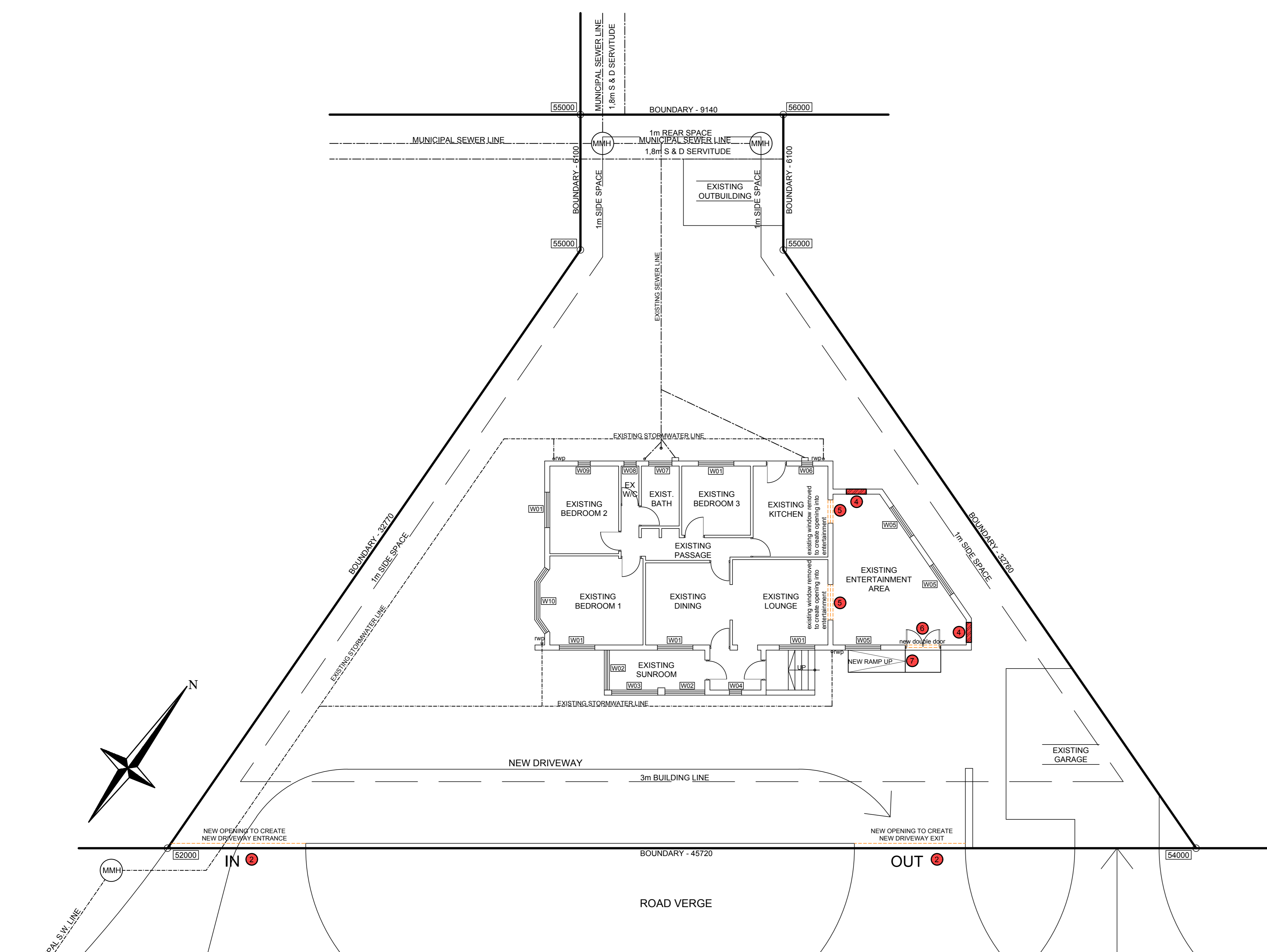

**SITE & GROUND FLOOR PLAN**  
SCALE 1:100

Z.K. MATTHEWS ROAD

- LIST OF ALTERATIONS**
1. ALL TIMBER WINDOWS TO EXISTING DWELLING CHANGED TO ALUMINIUM
  2. NEW DRIVEWAY ENTRANCE & EXIT CREATED
  3. EXISTING DAMAGED WOODEN FLOORING TO BE REPLACED WITH SAME
  4. EXISTING OPENINGS IN ENTERTAINMENT BRICKED UP
  5. EXISTING WINDOWS REMOVED TO CREATE ENTRANCE INTO ENTERTAINMENT
  6. EXISTING WINDOW REPLACED WITH DOUBLE DOOR
  7. NEW RAMP ADDED

**SCHEDULE OF AREAS**  
SITE AREA : 801.00sqm  
NO ADDITIONAL FLOOR AREA

CLIENT SIGNATURE

AUTHOR SIGNATURE (SACAP No. 11459)

NO.	DATE	DESCRIPTION	
REVISIONS			
NOTE			
All relevant details, levels and dimensions are to be checked on site prior to commencement of work. Any discrepancies to be brought to the attention of the author immediately.			
PROJECT			
PROPOSED ALTERATIONS TO EXISTING DWELLING @ ERF 5789 DURBAN OF 272 Z K MATTHEWS ROAD FOR Ms. PHYLLIS MARGARET JENKINS			
PHASE			
SUBMISSION DRAWING			
SCALE	1:100	DATE	AUGUST 2022
DRAWN	D.R.	CHECKED BY	D.R.
DATE OF PRINT	12/08/2022	PROJECT NUMBER	059/22
DRAWING NUMBER	LA100	REV.	..

**DEMASHPI PROPERTIES**  
DEVESH RAJAKUMAR  
REG. NO. 11459

25 GLENHAVEN DRIVE  
BIRNHAVEN  
VERILAM  
4340

CELL : 083 7761324  
EMAIL : devesh.rajakumar@yahoo.com