

1 - 1 1:100

2 - 2 1:100

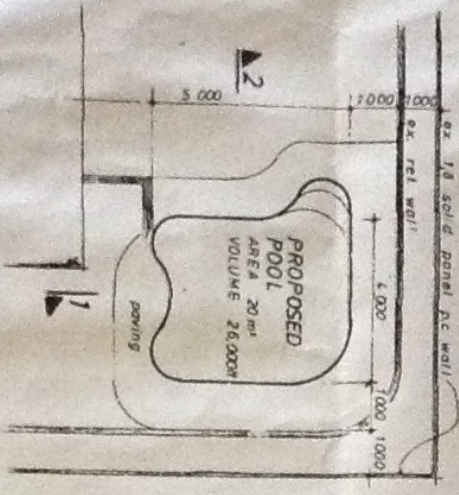

PLAN 1:100



POOL SECURITY FENCING  
(SECURITY FENCE & GATE TO BE POSITIONED BY OWNERS)



SURROUND BEAM DETAIL  
D1 1:20

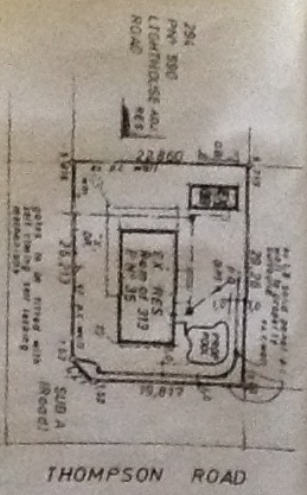

SITE PLAN



**GENERAL NOTES**

1. EARTH LEAKAGE PROTECTION TO BE FITTED ON ELECTRICAL SUPPLY
2. PRECAUTIONS TO BE TAKEN IN REGARD TO CONDENSATE
3. PUMP CHAMBER TO BE ADEQUATELY DRAINED
4. ELECTRICAL EQUIPMENT TO BE HOUSED
5. HERB AND POOL IN 100 PPM ANTE MONITORING AND AUTOMATICALLY PLACED
6. WASTE WATER VIA RPT TO D.C. SEWER
7. WASTE SOIL TO BE REMOVED FROM SITE
8. POOL SECURITY FENCING TO BE FITTED WITH SELF CLOSING SELF LOCKING GATE TO COMPLY WITH NATIONAL BUILDING REGULATIONS D & R-3

SITE AREA

EX DWELLING  
& OUT BUILDINGS

PROPOSED POOL  
TOTAL

RATE NO 224990 43

PROPOSED POOL

MR A D JAMES

35 JACKSON ROAD

REM OF 313 OF SHORTLANDS  
OF 29 FYNLANDS N° 2852

CONTRACTOR POOL KING

**AS BUILT**

CITY OF DURBAN  
PLAN NUMBER 0576/2015  
APPROVED: D.C. MOKOTTE  
CITY ENGINEER  
DATE: 11/11/15

THE POOL BEING AT ALL TIMES SCREENED FROM THE ROAD TO THE SATISFACTION OF THE CITY ENGINEER. REASON IN ORDER TO SECURE COMPLIANCE WITH THE PROVISIONS OF THE TOWN PLANNING SCHEME IN CONNECTION WITH THE PROVISION.

IMPORTANT  
THE APPLICANT IS RESPONSIBLE FOR ASCERTAINING THE POSITION OF ALL POST OFFICE BOXES ON EITHER SIDE OF THE ROAD AND WELL BE LIAISON WITH THE POST OFFICE TO SECURE THE NEED FOR REDUCED CLEARANCE HEIGHTS FOR THE ROAD INDICATED ON THIS APPLICATION.

Any person undertaking building operations in accordance with this plan is required to seek permission from the City Engineer. Engineer in the vicinity of the proposed works prior to the commencement thereof.

G. P. DRAWING SERVICES

746.1