

BOROUGH OF
25 SEP 1975
NATAL
AMANZIMTOTI

APPROVED
Borough Engineer

424/75

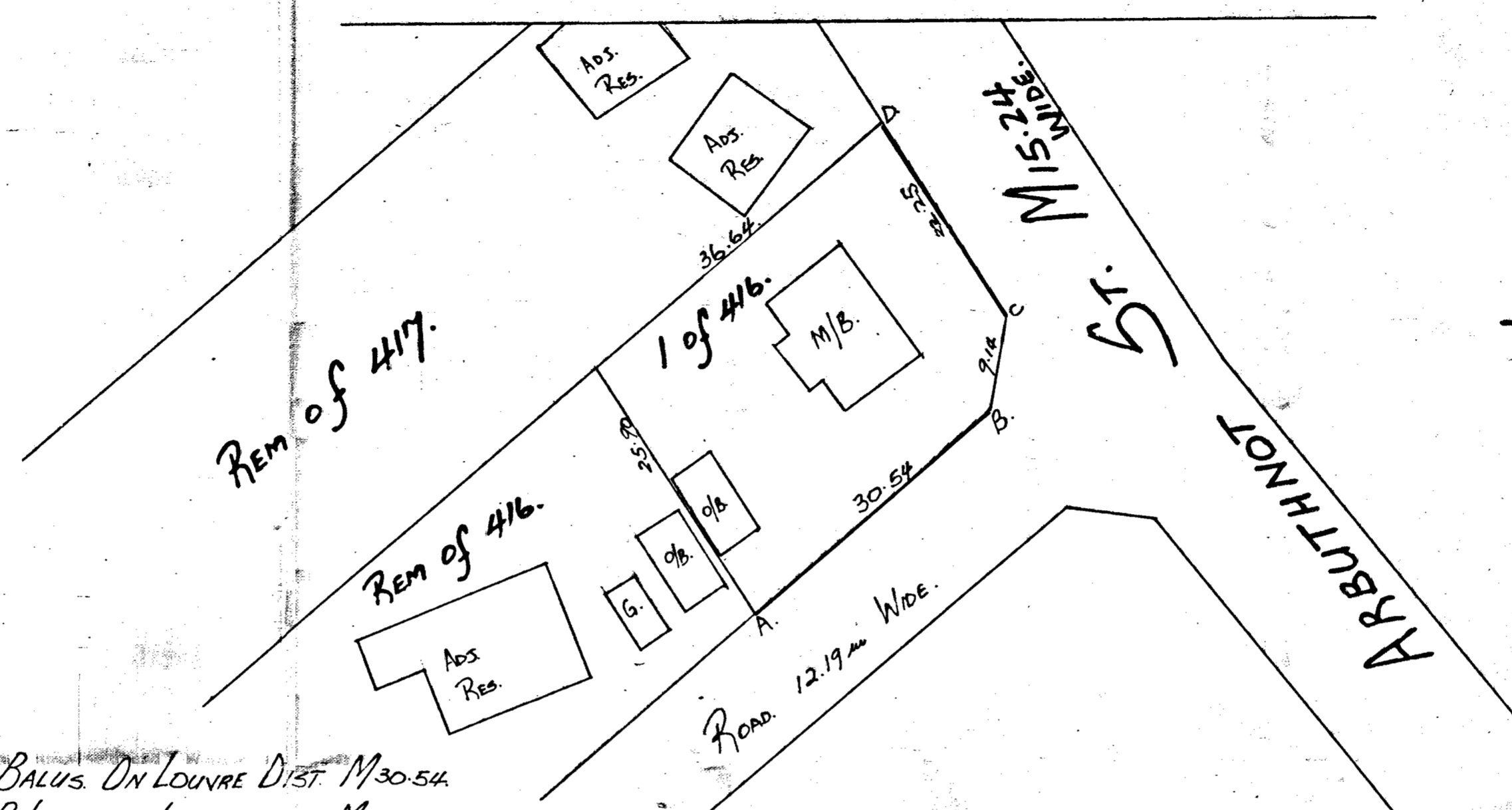

IMPORTANT
ELECTRICITY SERVICES
As the Durban Corporation Electricity Department is responsible for electricity supplies in this area, their records must be inspected at the Alice Street Office, Durban to establish all details of electricity services that may be affected and to discuss procedures to be adopted, BEFORE ANY EXCAVATION WORK IS COMMENCED.

SITE PLAN:-

SCALE:- 1:500

WALLING DETAILS:-

A TO B:- M1.500 HIGH BALUS. ON LOUVRE DIST. M30.54

C TO D:- M1.800 R/T ON LOUVRE M22.25

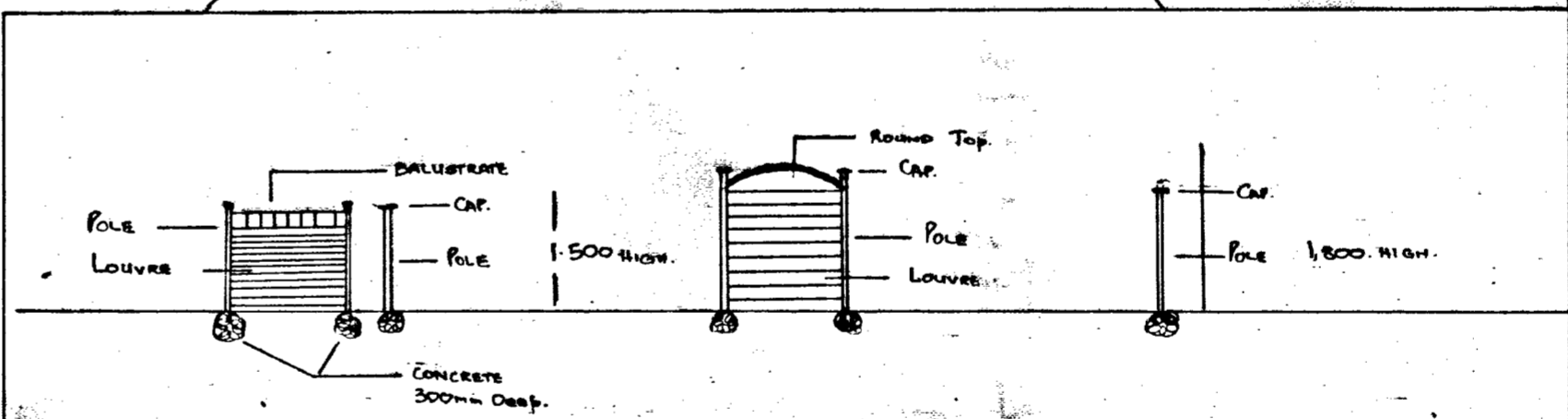

CROSS SECTION & ELEVATION OF PROPOSED WALL
SCALE 1:100

PROPOSED PRECAST CONCRETE WALL FOR
MR. M. DESCHAMPS AT 12 ARBUTHNOT STREET, AMANZIMTOTI.

DRAWN BY:-
TAYDEE CONCRETE PRODUCTS
P.O. Box 19055,
DOMERTON (4015)

AKM

ARBUTHNOT STREET

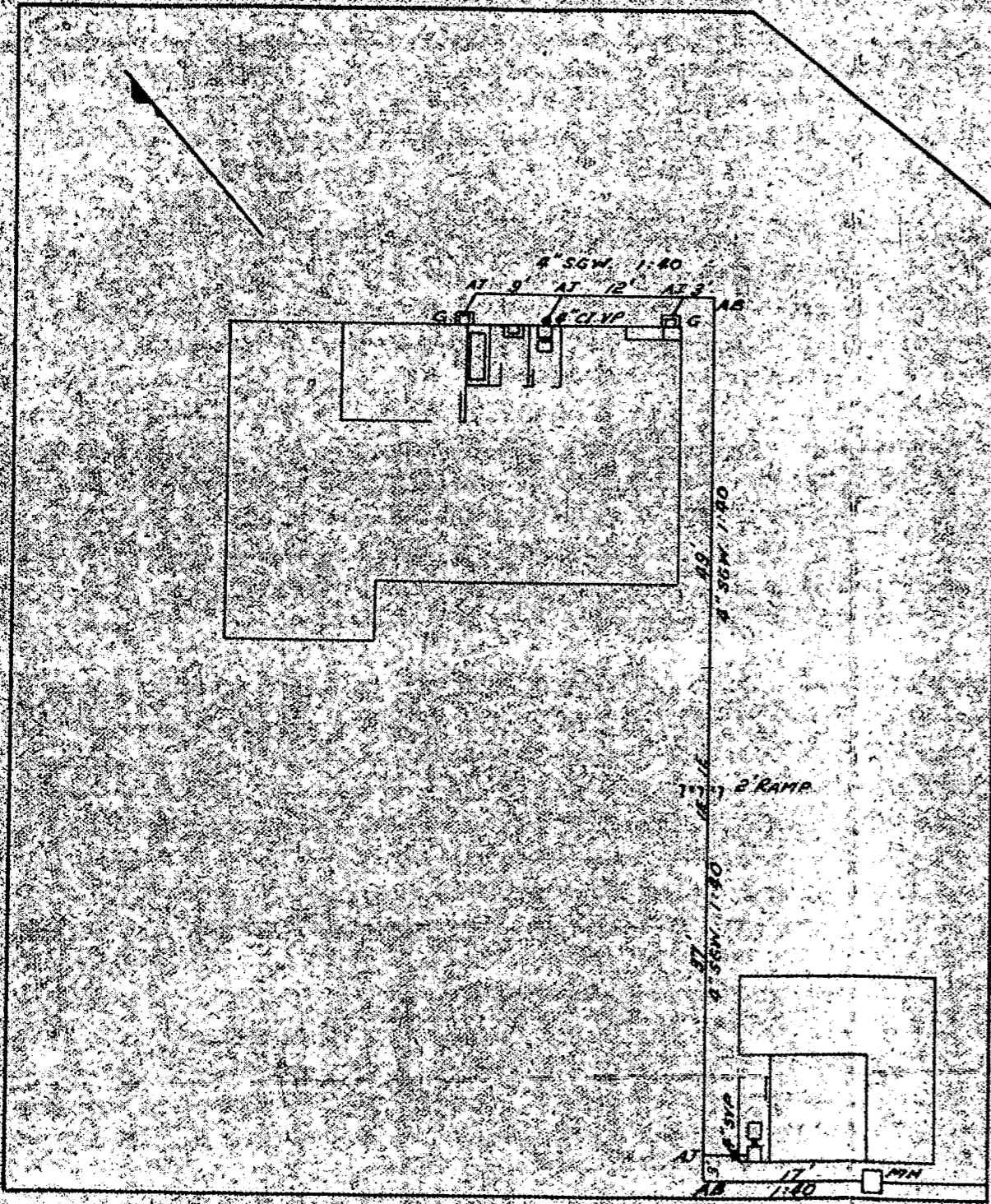

FARNELL ST.

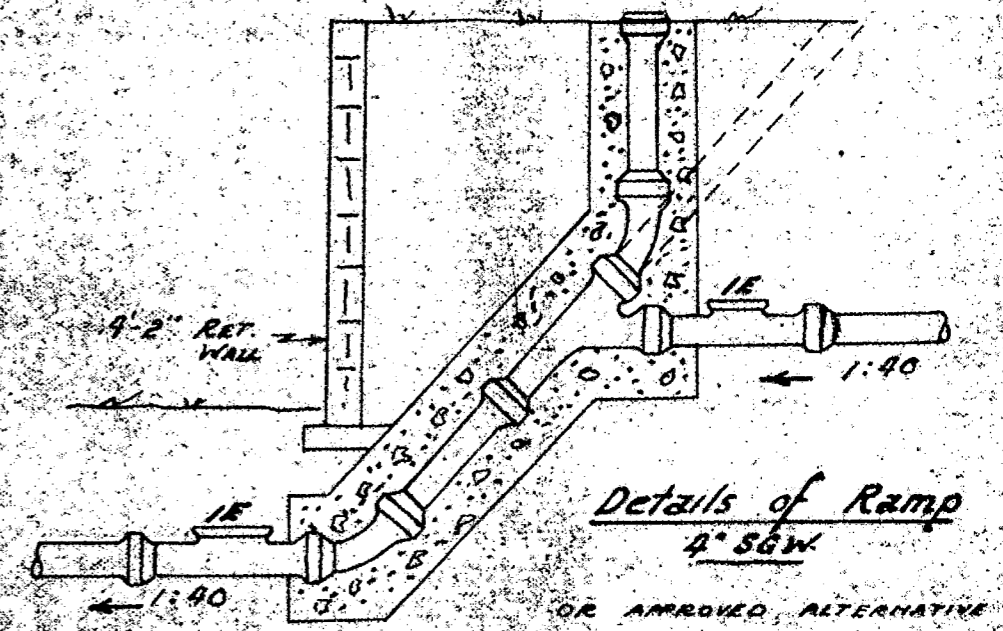
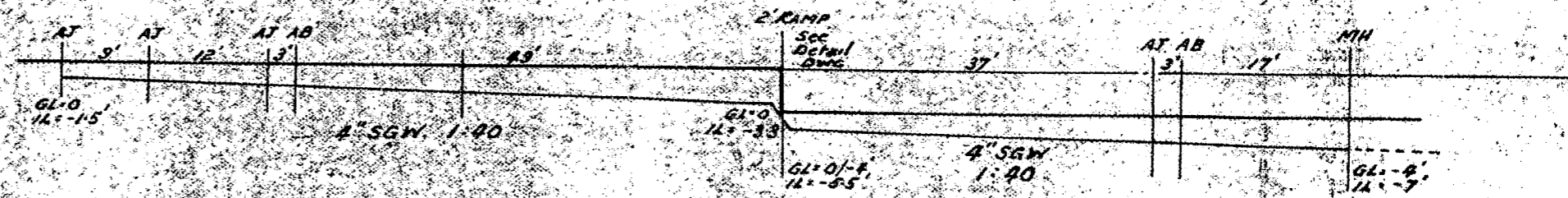
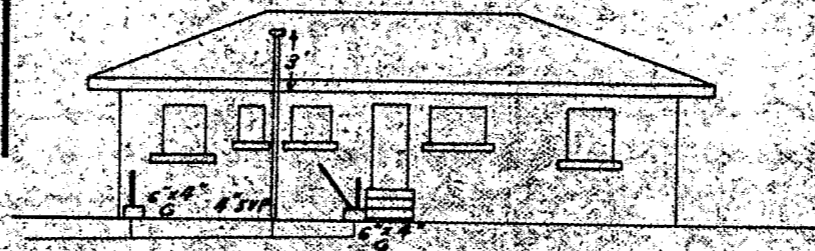

PROPOSED DRAINAGE
 Sub. 1 of Lot 416 - Amanzimtoti

SCALE 1 IN. = 16 FEET

DRAINAGE APPROVED
 subject to compliance with
 Council's By-laws.
[Signature]
 BOROUGH ENGINEER

PROPOSED DWELLING ON LOT SUB I OF AMANZIMTOTI 416

1/4" = 1 FOOT SCALE

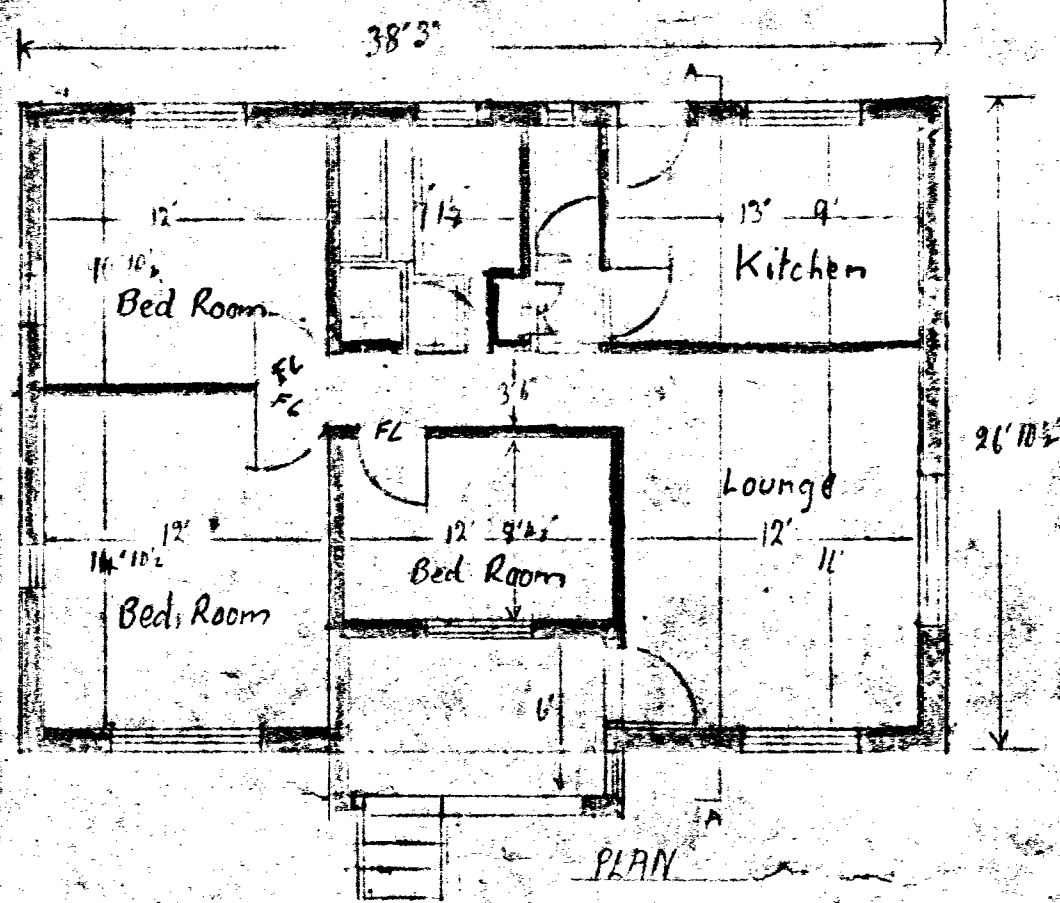

N.B. Cross ventilation must be provided in accordance with bldg bylaw No.33

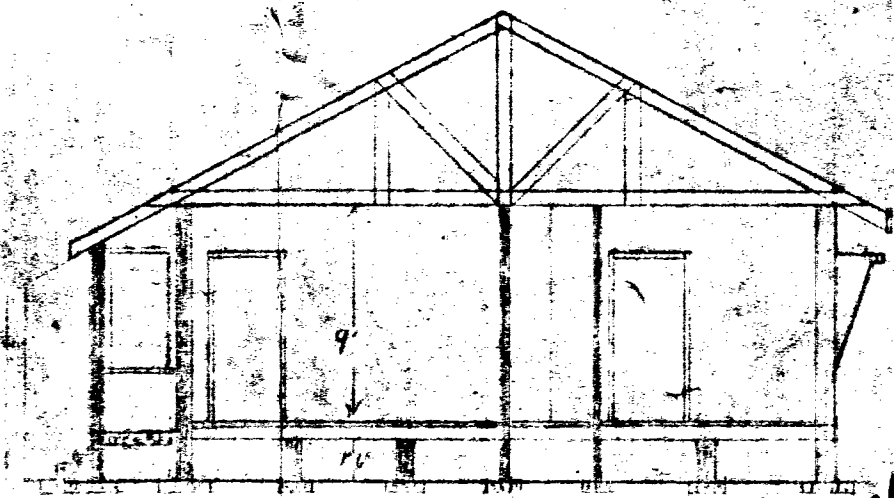

AB 95.03
BC 120.20
CD 98.02
DA 120.02

ROAD LEVEL = ZERO
A = 5 FT
B = 2 FT
C = 15 FT
D = 18 FT

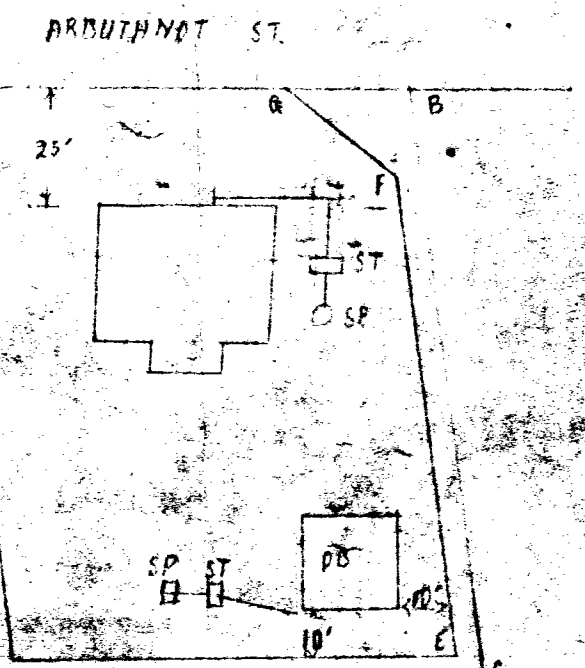

Approved subject to cross ventilation being provided as indicated
AMANZIMTOTI TOWN BOARD

HEALTH/BUILDING INSPECTOR

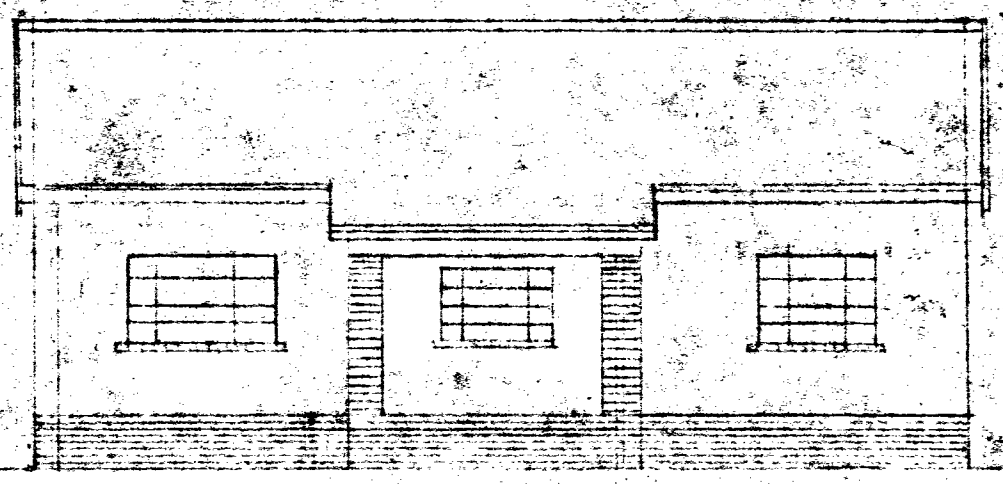

FRONT ELEVATION

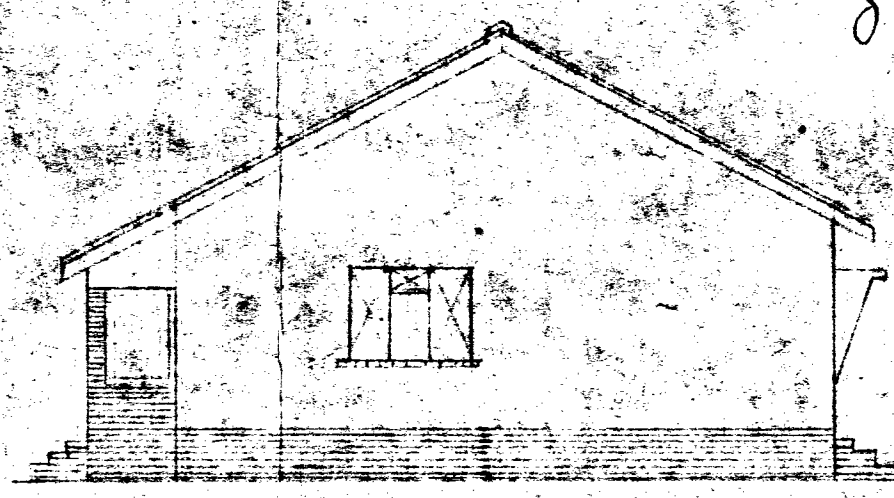

SOUTH ELEVATION

AMANZIMTOTI TOWN BOARD
Sanctioned floor and foundation levels being in conformity with abutting road works and/or as stated hereunder.

DATE: 14/11/51 TOWN ENGINEER

N.B. Attention is drawn to Section 56 of the Building By-laws, which require any wall, fence, other structure or gate abutting on a street or in close proximity thereto, to conform to the "final level" of such street.

19
171
19
261

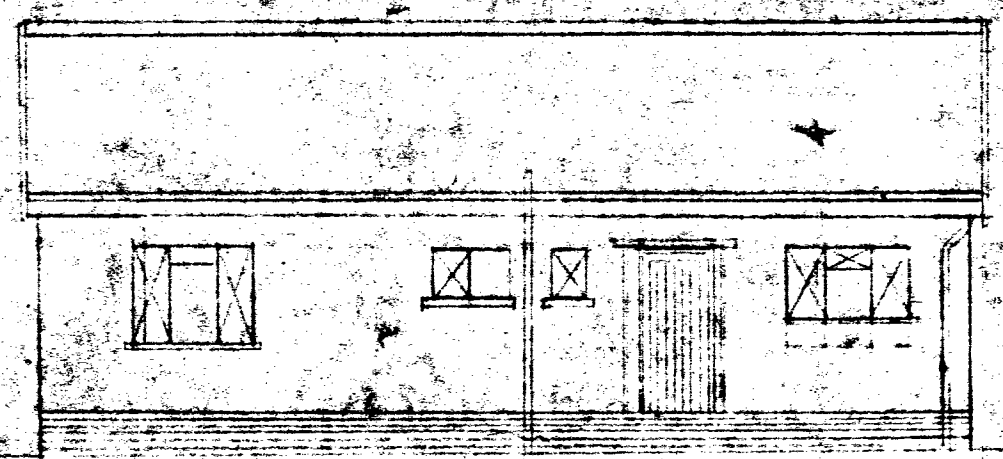
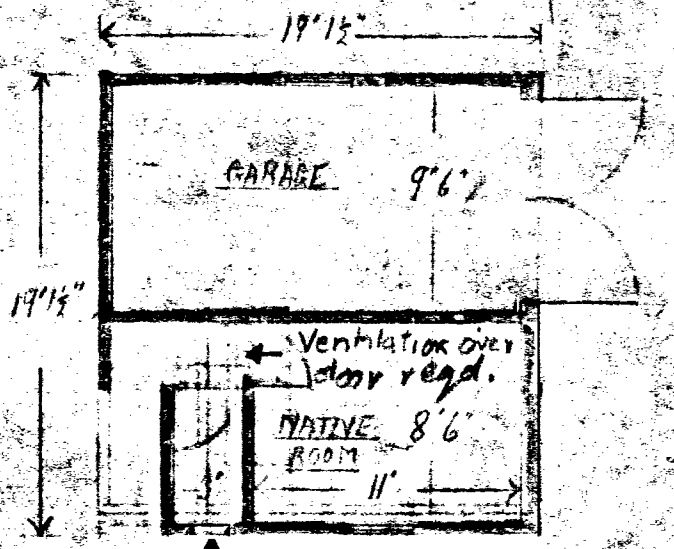

BACK ELEVATION

38
27
266
76
1028
30
1056
361
1417
1250
167

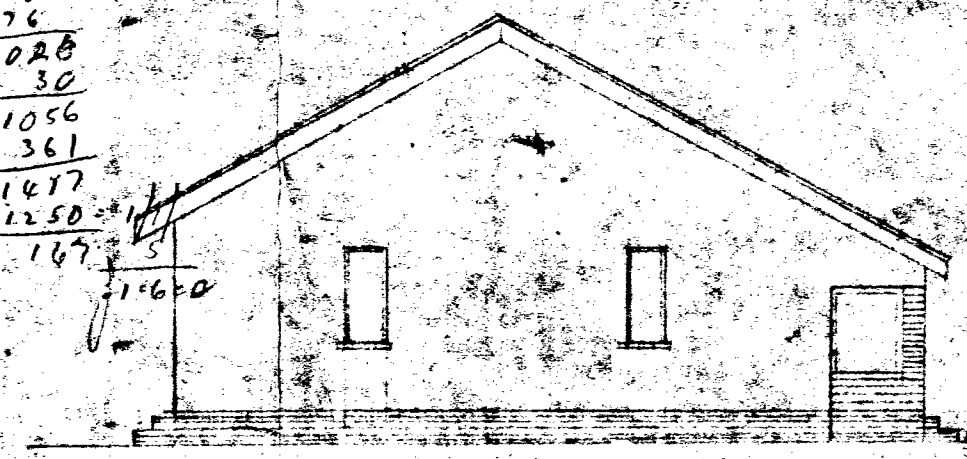

NORTH ELEVATION

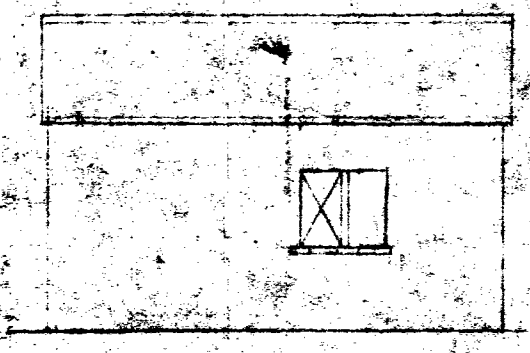

WEST ELEVATION

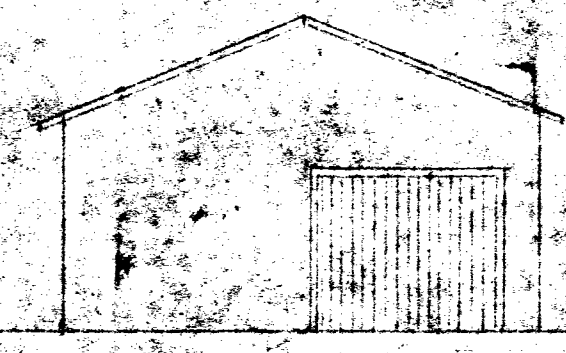

SOUTH ELEVATION

107

747/75
PLAN 1:100

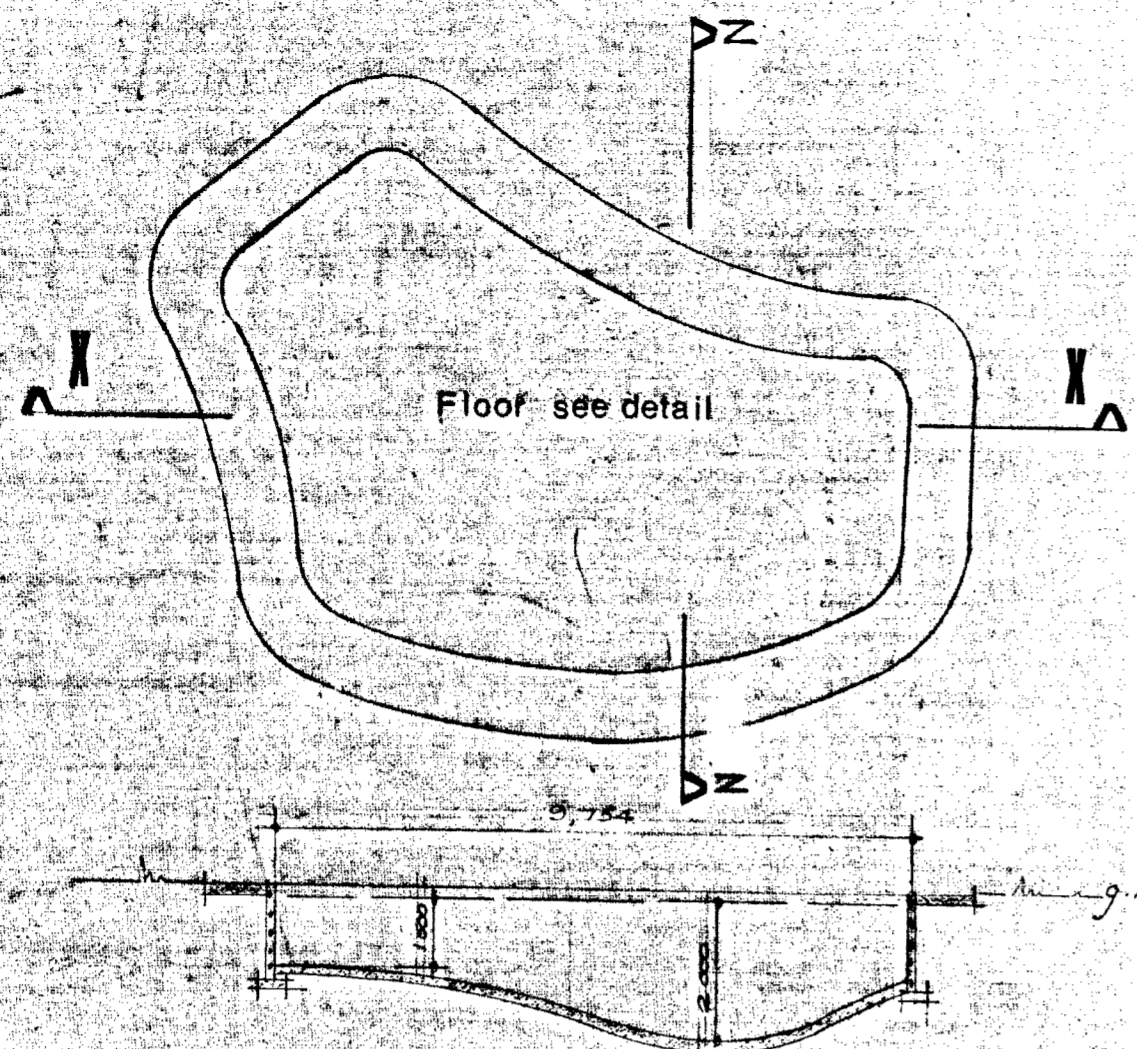

SECTION X. X.

NOTE

- A) BUILDING TO CONFORM WITH MUNICIPAL BYE LAWS
- B) EXCAVATED SOIL SPREAD ON SITE / REMOVED FROM SITE
- C) WASTE WATER SPREAD ON SITE
- D) POOL TO BE ENCLOSED BY A FENCE & LOCKABLE GATE TO TOWN ENGINEER'S APPROVAL
- E) POOL TO BE FENCED IN PRIOR TO FILLING

Deschamps (F) No structure to encroach within 3m side space

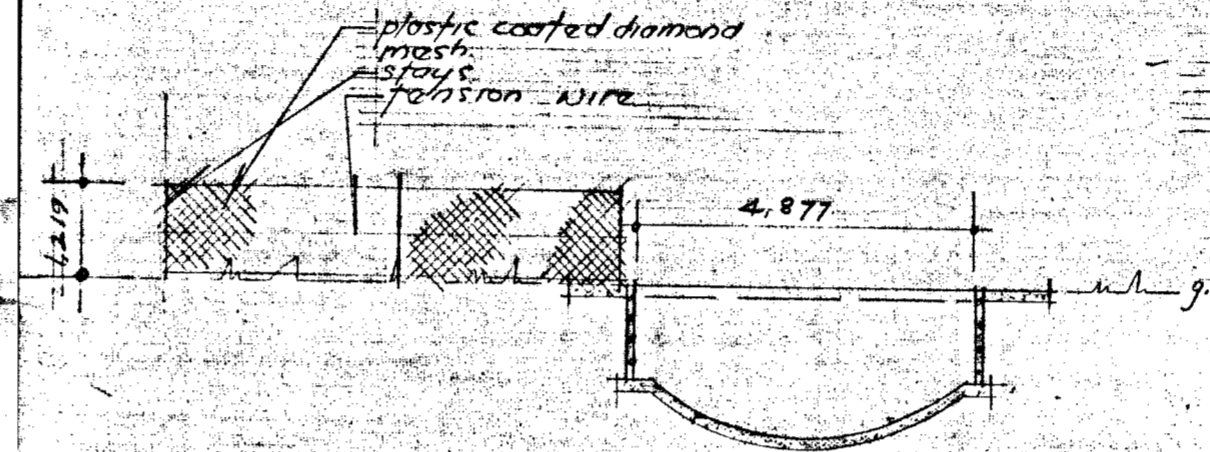

SECTION Z. Z. a typical elevation of fence

| | | | | |
|-----|-------|------|-------|------|
| A-B | 14,00 | long | 1,219 | high |
| B-C | 17,00 | " | " | " |
| C-D | 14,00 | " | " | " |
| D-E | 17,00 | " | " | " |

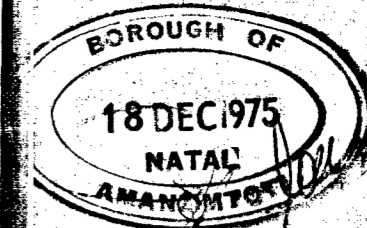

APPROVED
Amantzi Toti
BOROUGH ENGINEER

IMPORTANT
ELECTRICITY SERVICES

As the Durban Corporation Electricity Department is responsible for electricity supplies in this area, their records must be inspected at the Alice Street Office, Durban to establish all details of electricity services that may be affected and to discuss procedures to be adopted, BEFORE ANY EXCAVATION WORK IS COMMENCED.

builders notes

- Construction see detail
- Pool Size 3,754 m. long 4,877 m. wide
- 2 m. deep end to m.
- Surround slabs
- Coping ferrazo
- Scum line tiles
- Finish 20 gauge vinyl liner
- Steps Deck
- Filtration *
- Underwater lights
- Electrical
- Miscellaneous

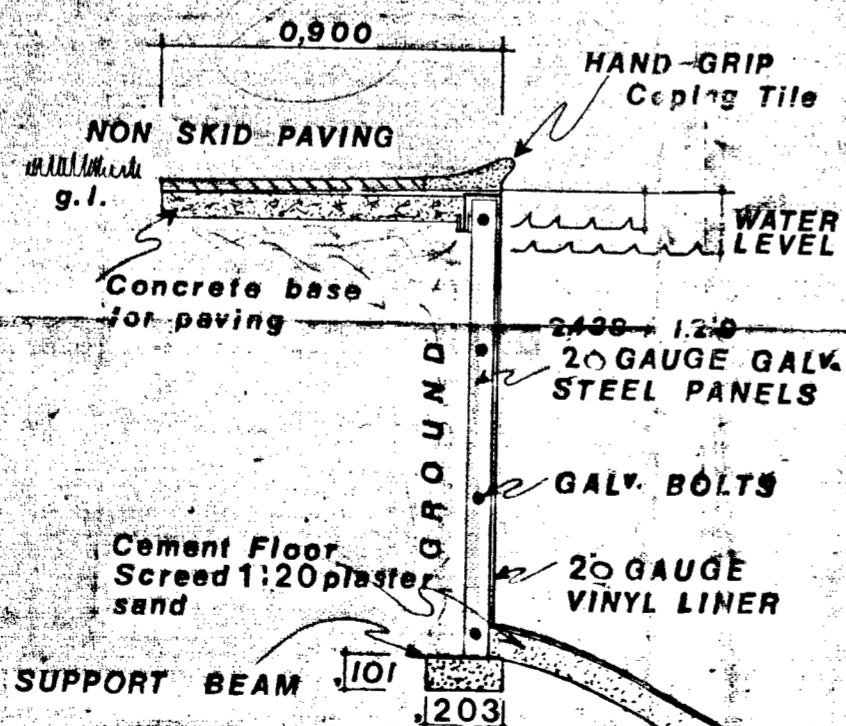

DETAIL 1:20

Lot REA of 416 AMANZIA - area TOTI

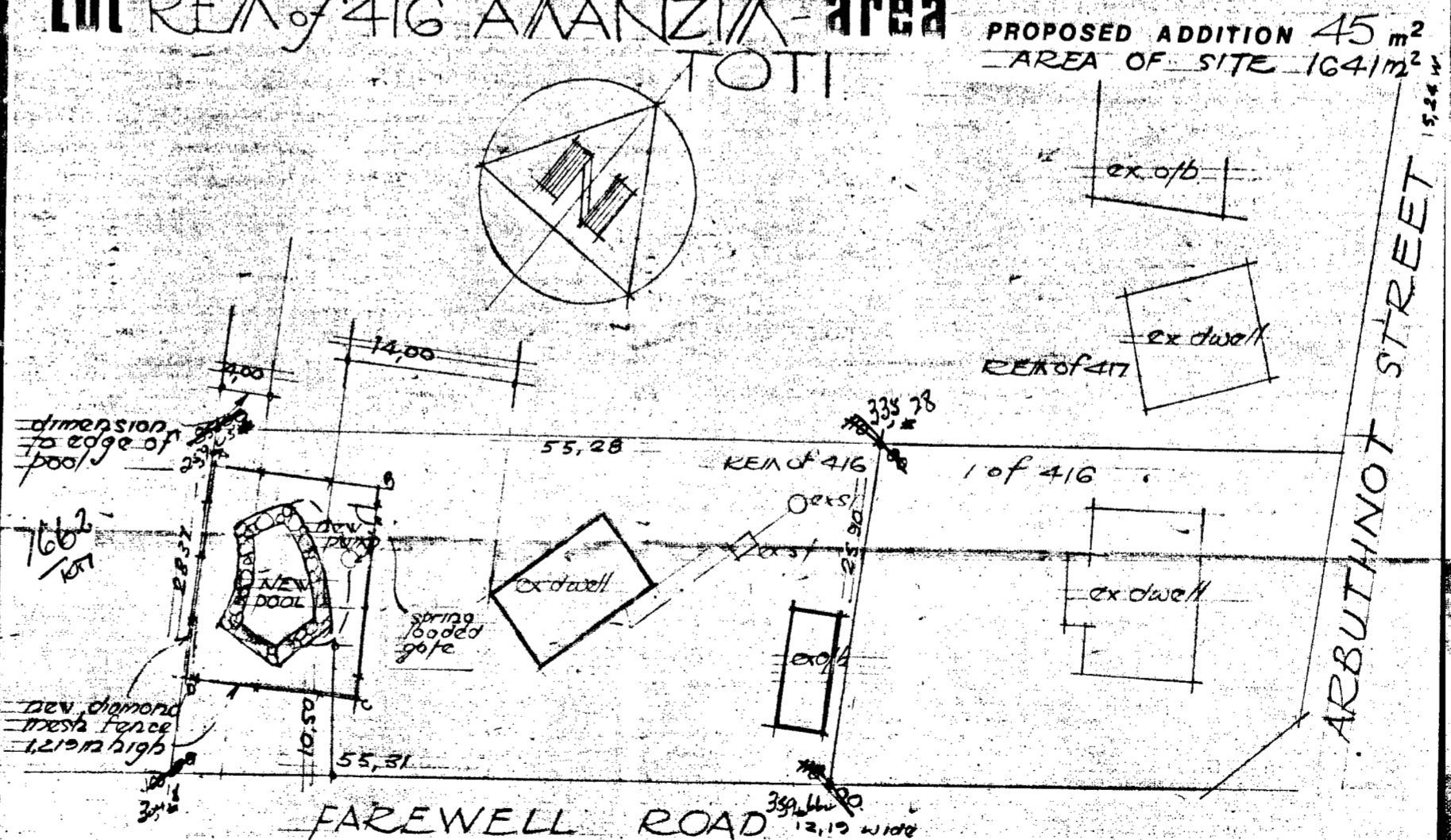

SITE PLAN 1:500

Tel. 61204
Toll 3945

Swimrite POOLS

Box 16 DALBRIDGE

PROPOSED →
swimming pool

MC C. DESCHAMPS
14 FAREWELL ROAD
AMANZIA/TOTI

- NOTE**
- 1) EARTH LEAKAGE PROTECTION FITTED TO ELECTRICAL SUPPLY.
 - 2) PRECAUTION TAKEN REGARDING CONDENSATION.
 - 3) PUMP CHAMBER TO HAVE ADEQUATE DRAINAGE.
 - 4) ELECTRICAL APPARATUS HOUSED, PRECAUTION TAKEN AGAINST FLOODING, SEEPAGE, RAINWATER, ETC.

THINK design studio

DATE 19.11.75
DRAWN *Sean Sebode*
REF. 9

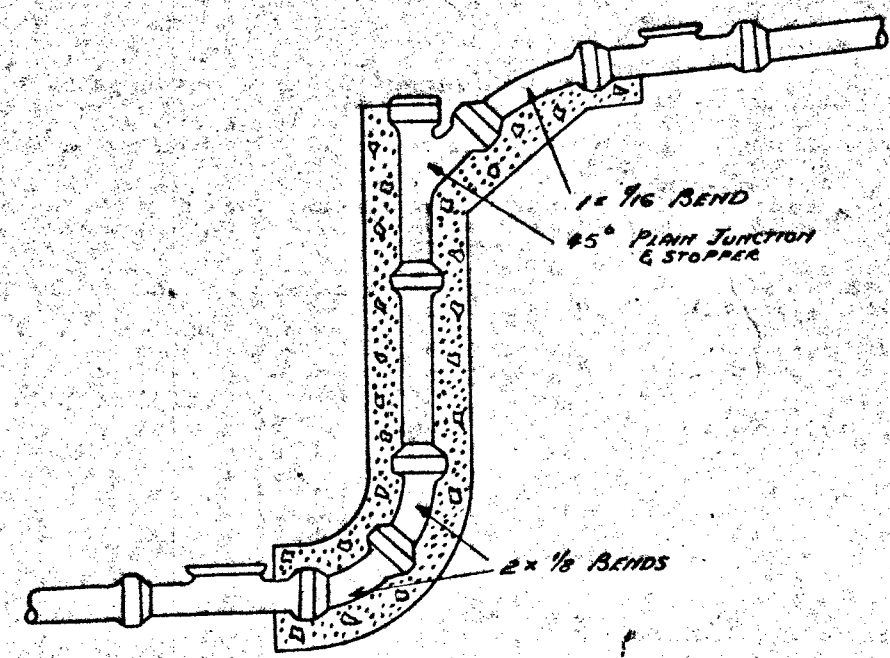

RAMP DETAILS
Scale 1 in. = 2 feet

PROPOSED DRAINAGE
REM. 416 FAREWELL RD.
AMANZIMTOTI
Scale 1 in. = 10 feet

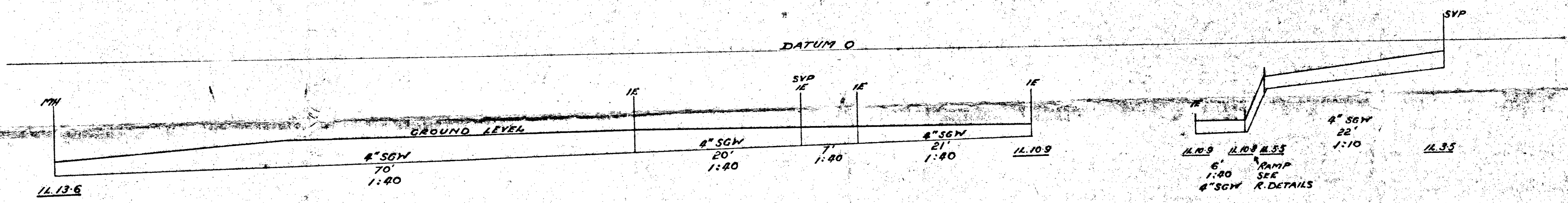
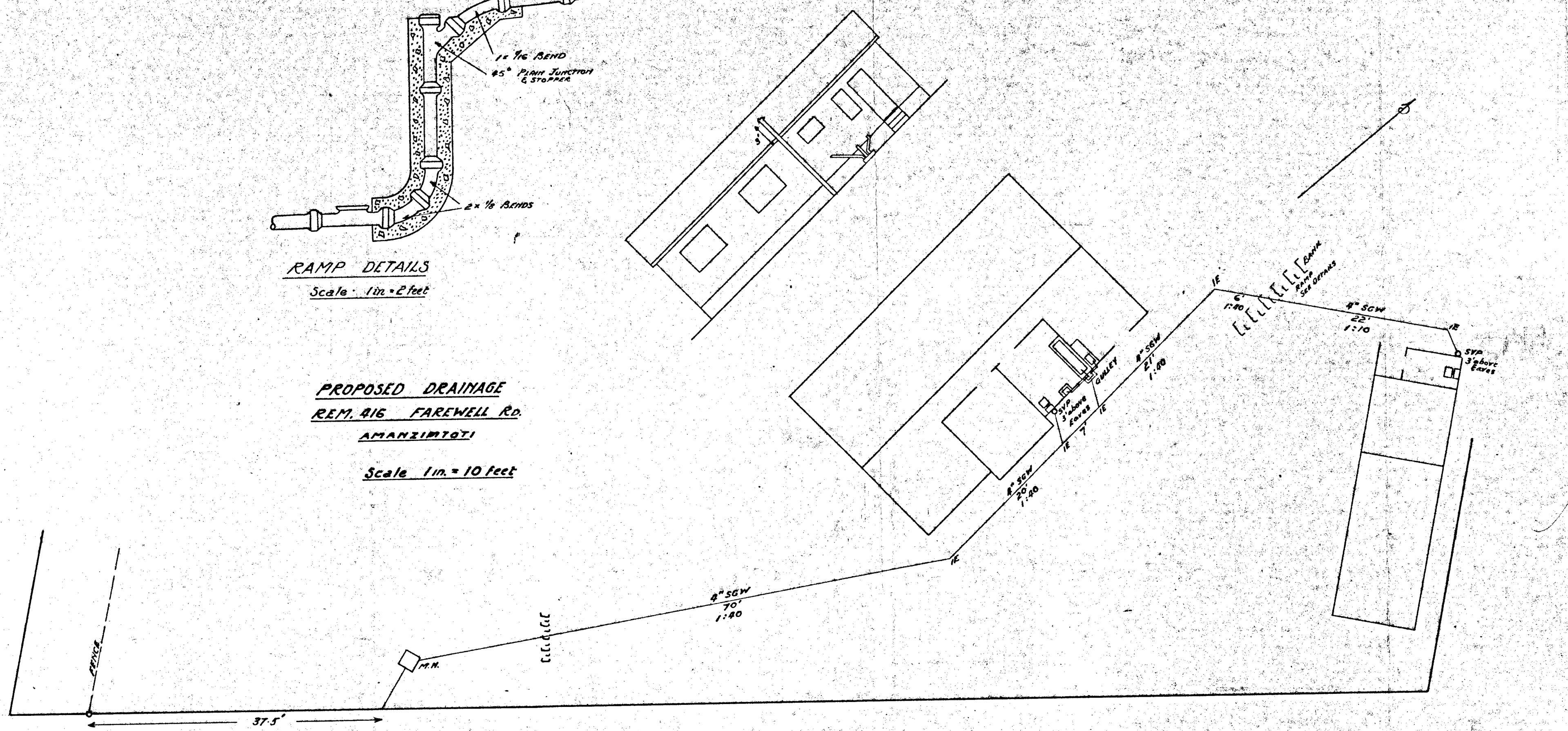

PROPOSED DWELLING FOR MR O K COLE ON Lot No AMANZIMTOTI

REMAINDER OF 416 OF SUB DIVISION F

1369 sq ft. 91-6



SIDE ELEVATION

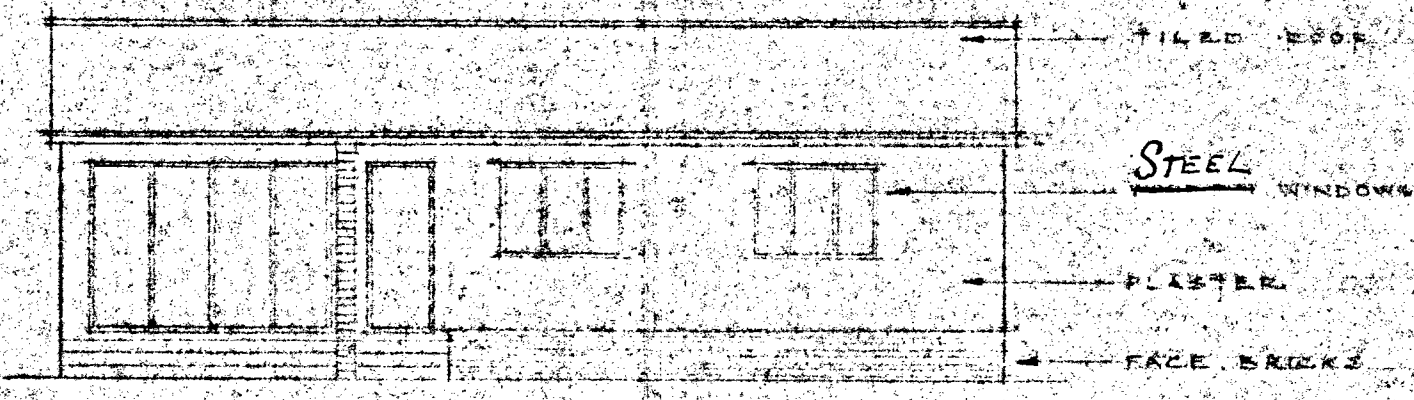

FRONT ELEVATION

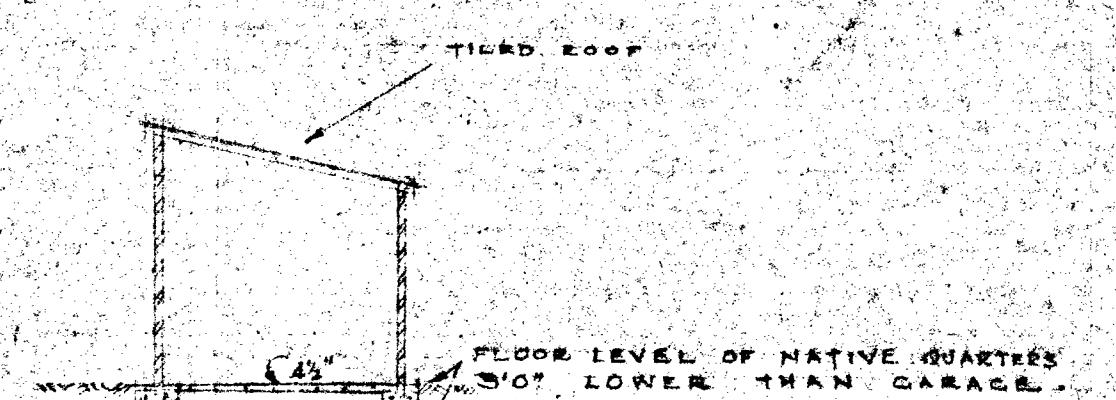

SECTION C-D

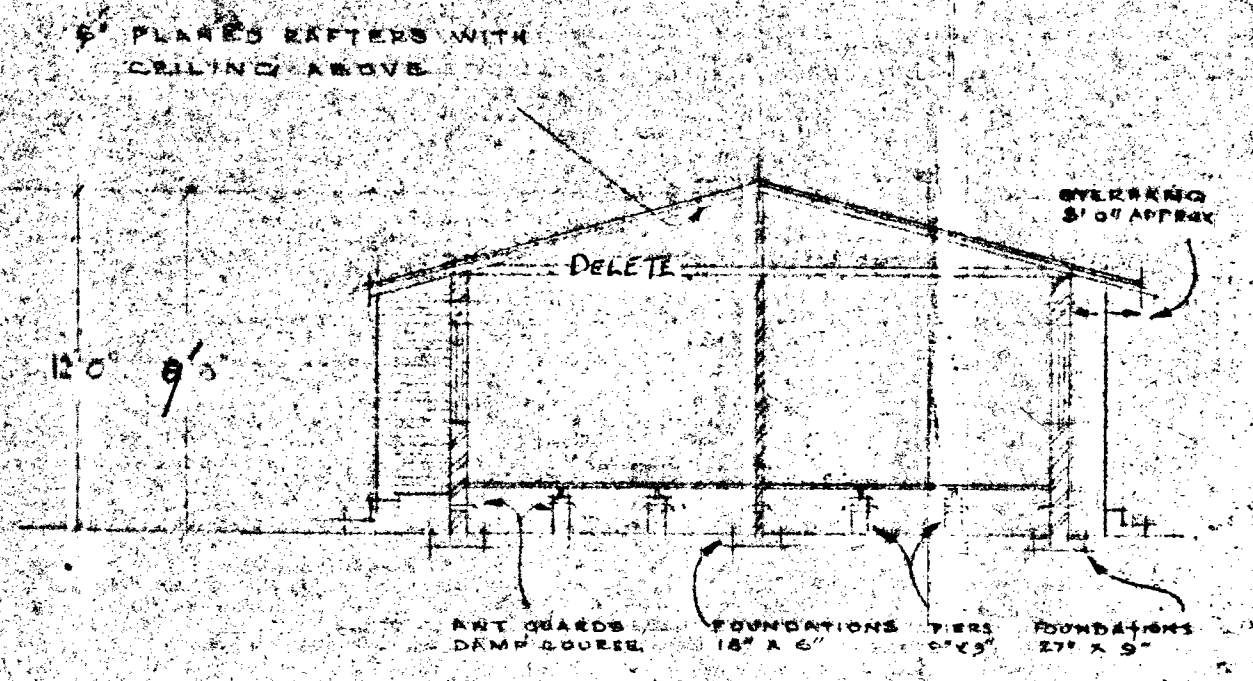

SECTION A-B

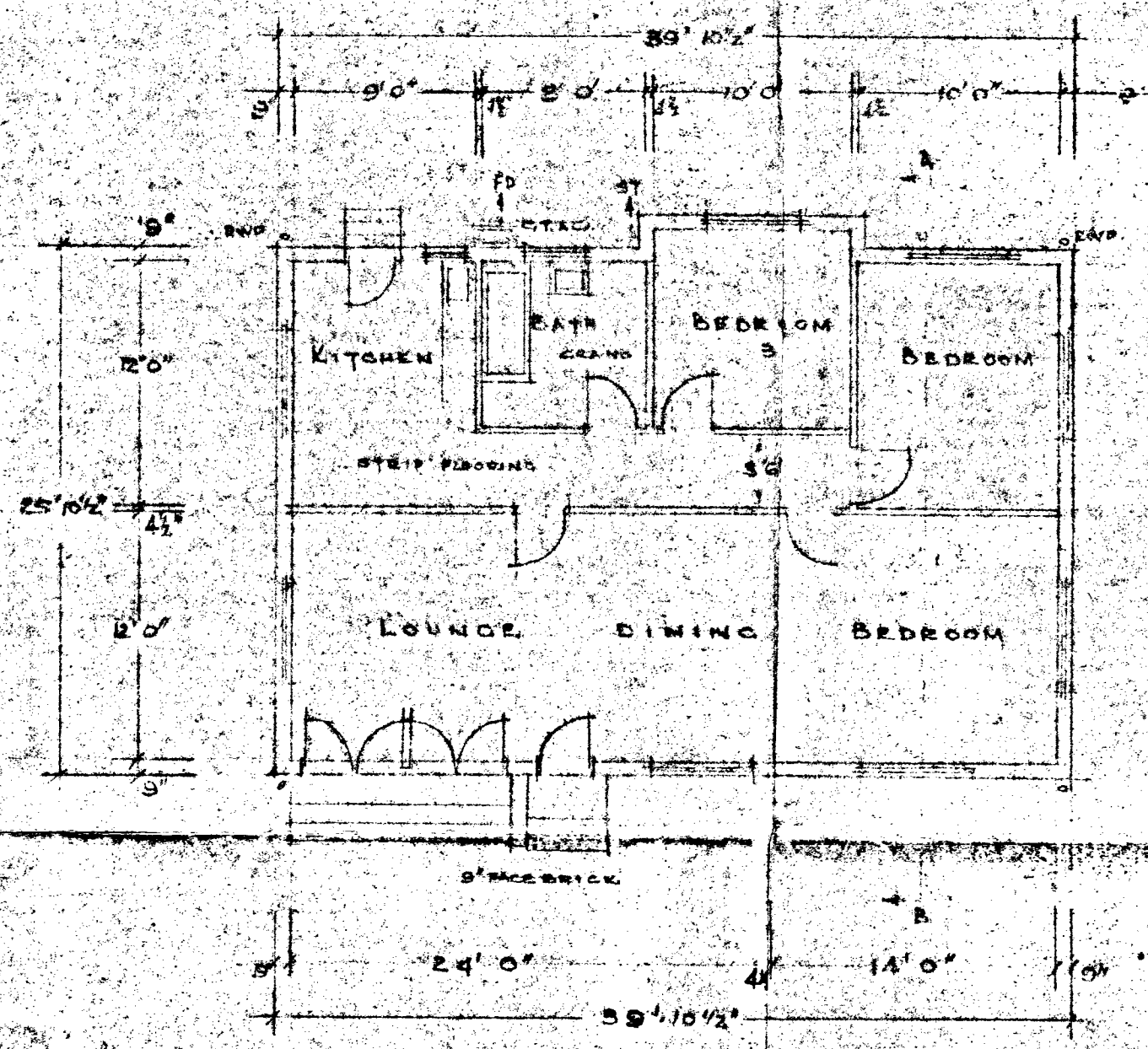

PLAN

AMANZIMTOTI TOWN BOARD
Subsidiary...
9'0" height reqd
14/5/52
CINGER

AMANZIMTOTI TOWN BOARD
Health/Building Inspector

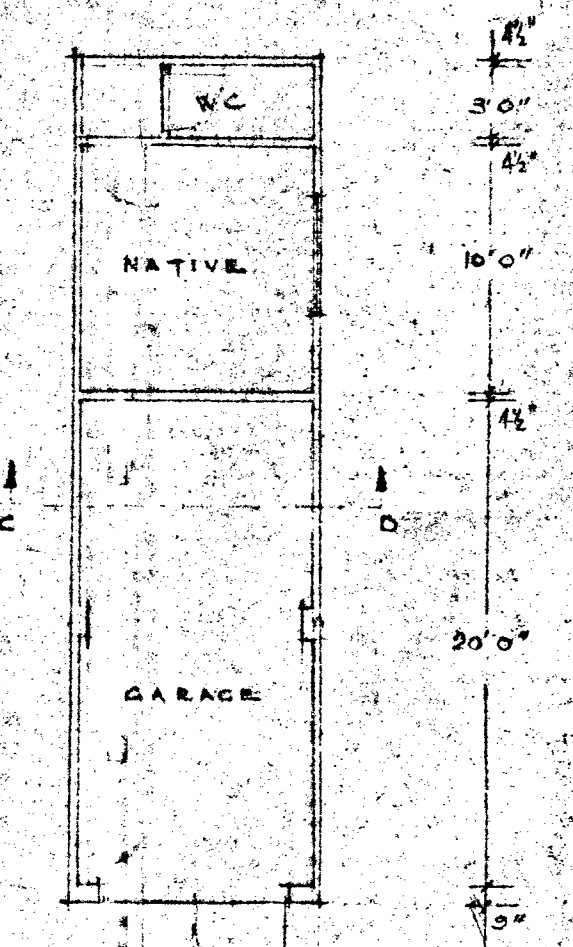

GARAGE & NATIVE QTRS

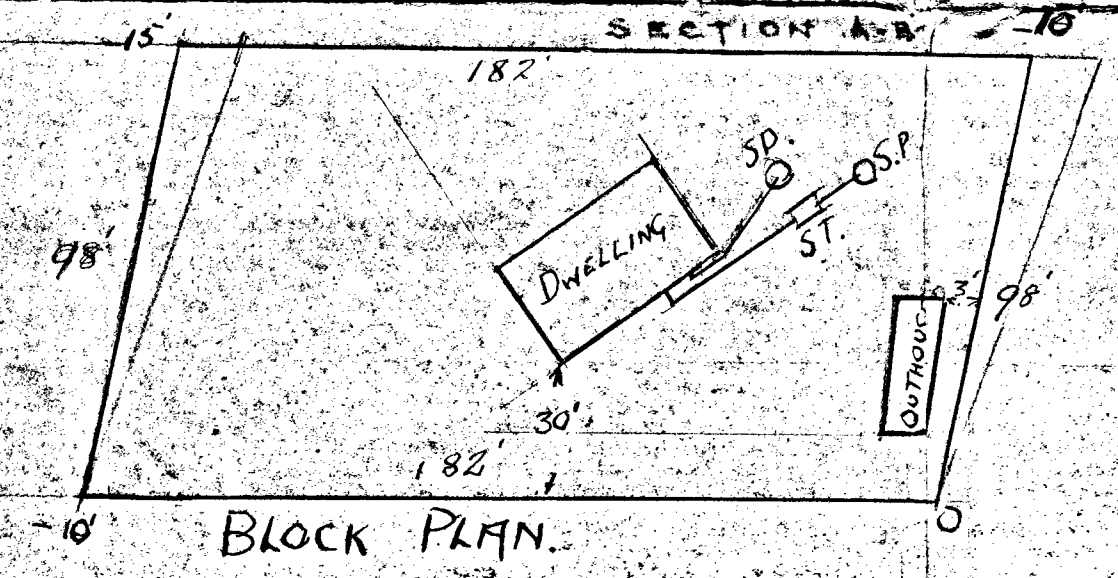

BLOCK PLAN