

ELEVATION

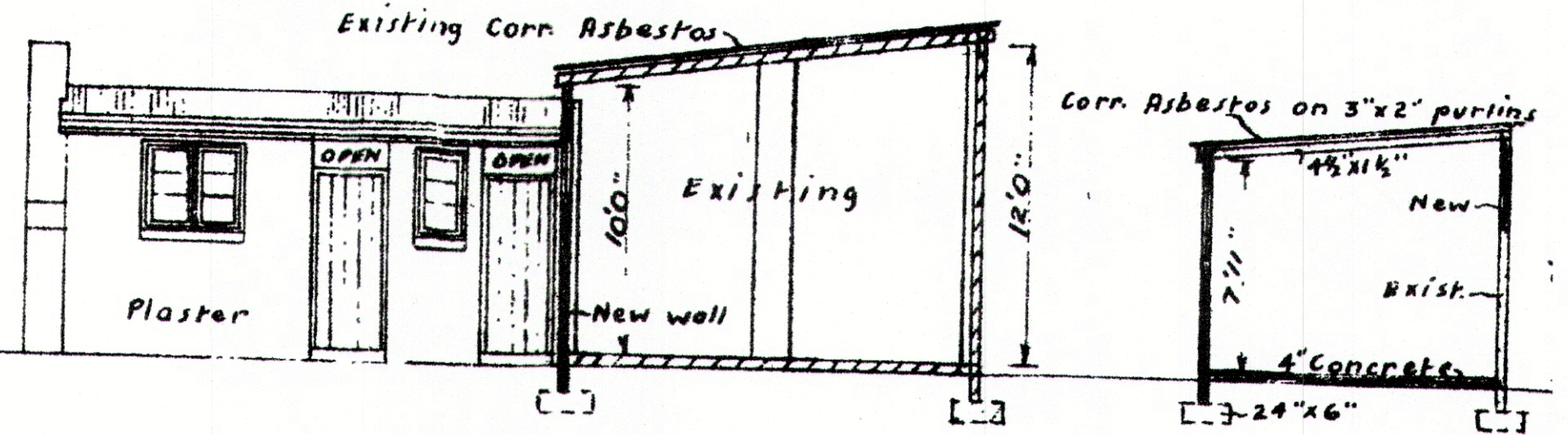

SECTION A.A.

SECTION B.B.

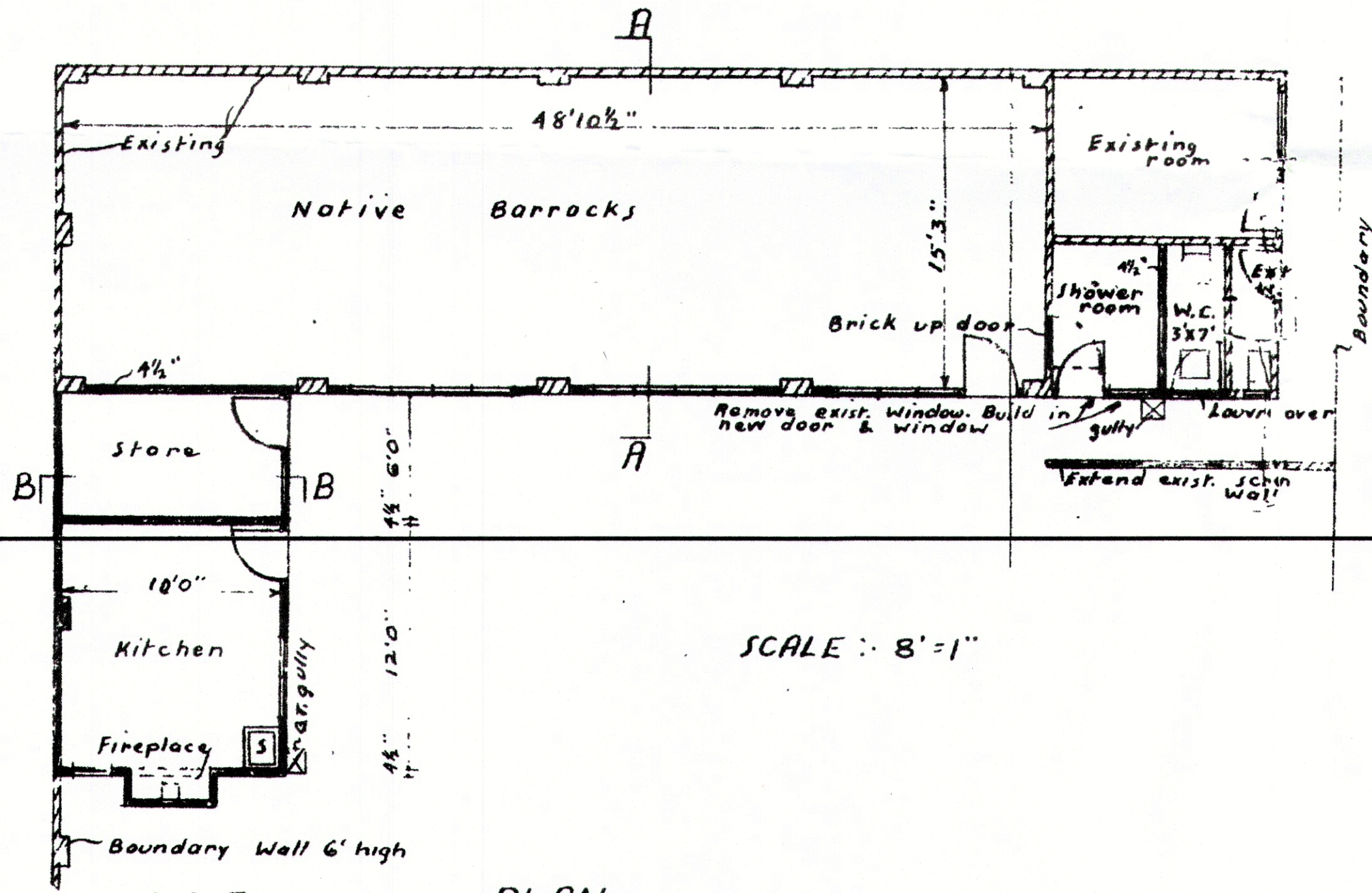

SCALE: 8' = 1"

PLAN.

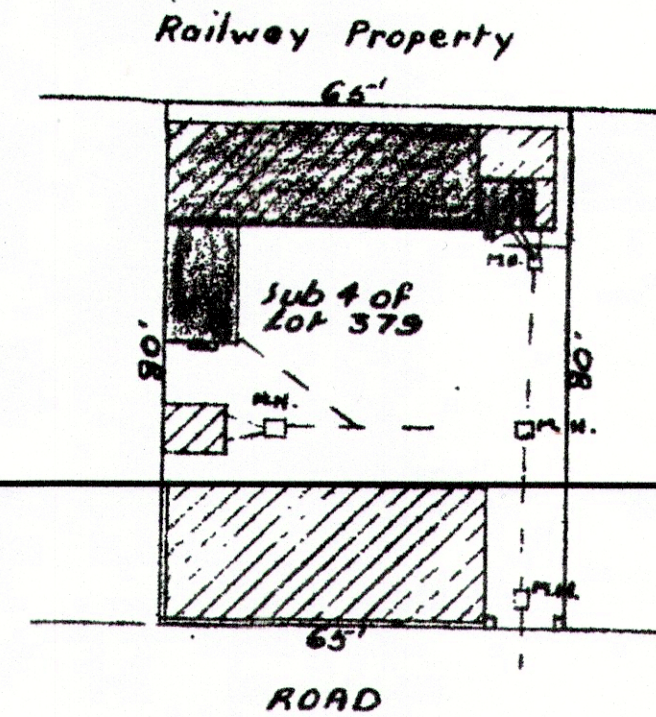

BLOCK PLAN.
SCALE: 40' = 1"

BOROUGH OF AMANZIMTOTI
M. Stewart 4/9/52
 HEALTH INSPECTOR

BOROUGH OF AMANZIMTOTI
 Subject to all floors and foundation levels being in conformity with abutting road works and for as stated hereunder.
Approved: J. A. 1/9/52
 Borough Engineer

N.B. Attention is drawn to Section 56 of the Building By-laws, which require any walk, fence, other structure or gate abutting on a street or in close proximity thereto to conform to the "final level" of such street.

PROPOSED ALTERATIONS & ADITIONS TO PREMISES AT AMANZIMTOTI FOR
 M/S CLOVR DAIRIES (PTY) LTD

4-15

4-40

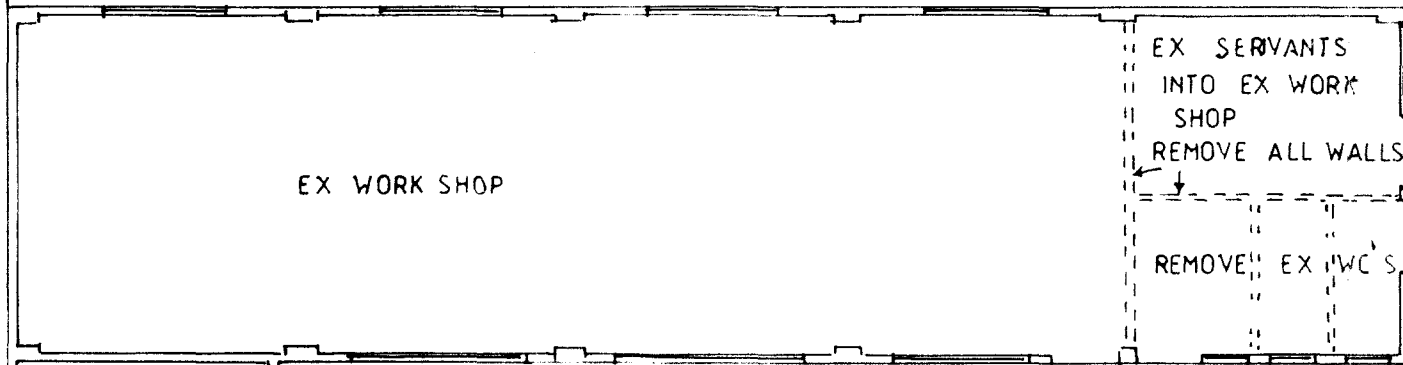

EX DRAINAGE TO BE DISCONTINUED TO BE SEALED WITH CONCRETE P.L.C

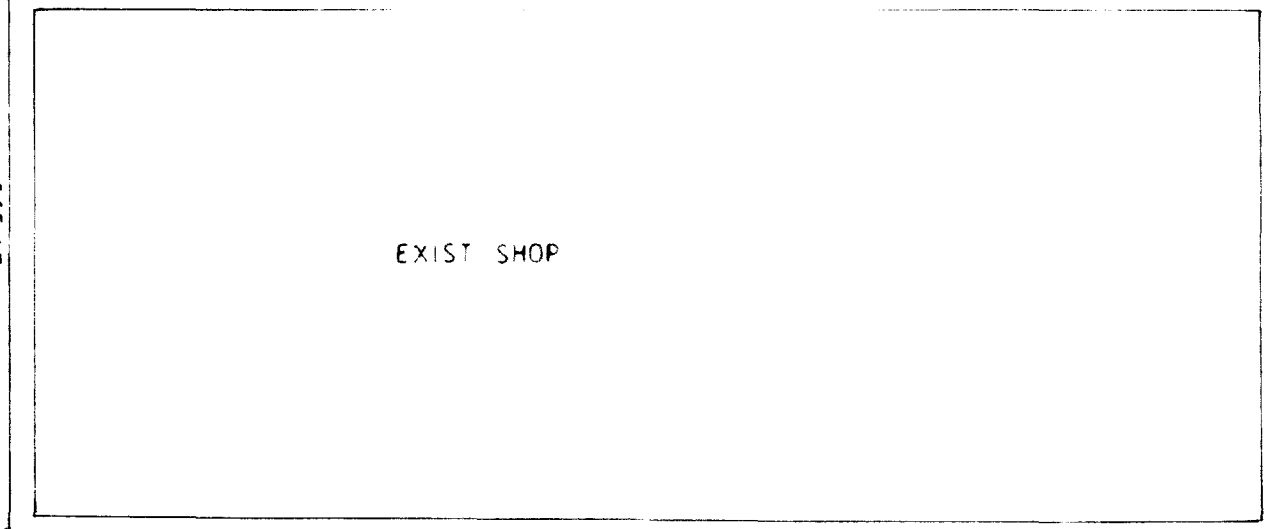
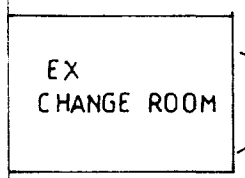

ETHEKWINI MUNICIPALITY
SCANNED

REF. No.

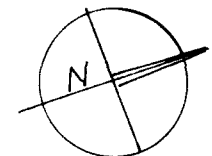

LOT 5 | 379

NOTE

EXIST INTERNAL WALLS TO BE DEMOLISHED.
EXIST WC'S TO BE REMOVED & PORTION OF DRAINAGE DISCONTINUED.
ALL ELEVATIONS UNCHANGED.

ALL FINISHES TO MATCH EXISTING.

ALL WORK TO COMPLY WITH LOCAL NATIONAL BUILDING REGULATIONS

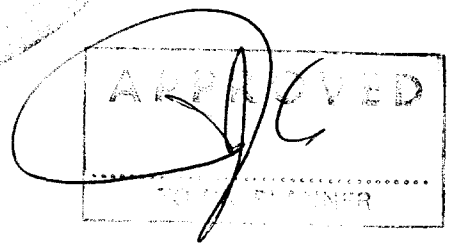
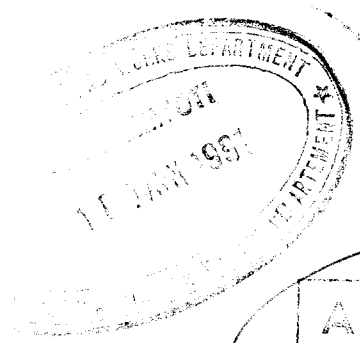

THIS PLAN APPROVED AS NECESSARY HAS BEEN EXAMINED AND FOUND TO COMPLY WITH THE REGULATIONS BY REGULATIONS OF THE BOROUGH OF DURBAN.
10 JAN 1991
DATE

IMPORTANT
ELECTRICITY SERVICES
As the Durban Corporation Electricity Department is responsible for electricity supplies in this area, their records must be inspected at the Jeff Taylor Crescent office Durban to ascertain all details of electricity services that may be affected and to discuss procedures to be adopted, BEFORE ANY EXCAVATION WORK IS COMMENCED.

PROPOSED MINOR ALTERATIONS FOR
MR P. D. MORTON & MR E. R. DE BEER
ON LOT 4 OF 379 AMANZIMTOLI.

POSTAL: 16 ROSSLYN ROAD

SIGNATURE *[Signature]*

AREA UNCHANGED

DWG AP 433
DEC 1990

A COUGING

LOT 3 | 379

24-393

24-393

4-57

19-182

4-57

EX PAVEMENT

ROSSLYN ROAD 21-33M

SITE PLAN 1:100