

NOTES

- New Roofing to be done to Engineer's Detail with waterproofing by Specialists.
- 2.25m x 0.90m Race Board to match.
- All Windows Corners & Sillings to be finished with Cornish Doulgas.
- White Hired Windows Sundry Tin Cells Externally.
- All Electrical Panels & Lightfittings to Owner's Approval.
- All Bathroom fittings to Owner's Approval. Walls to be tiled to a height of 1.500.
- All Drainage works to comply with local by-laws.
- Water Stds to be re-installed with brass feet at 0.300m below water level (A.C. Mesh).
- Two Courses of Brickwork with Mortar & Sand joints to be provided in all walls with minimum 100mm of Roof Pitch Levels.
- Bricks to be fitted in all new walls to comply with local by-laws.
- All internal walls of Dwellings to be plastered & painted.
- All new work of materials to match existing.
- New C.I. Pipes for S/Water Line under proposed Extension of Front Fence.
- All work finished to be bagged & pointed having small facebrick finish only.

ALL LEVELS AND DIMENSIONS TO BE CHECKED ON SITE BEFORE COMMENCING WITH WORK.

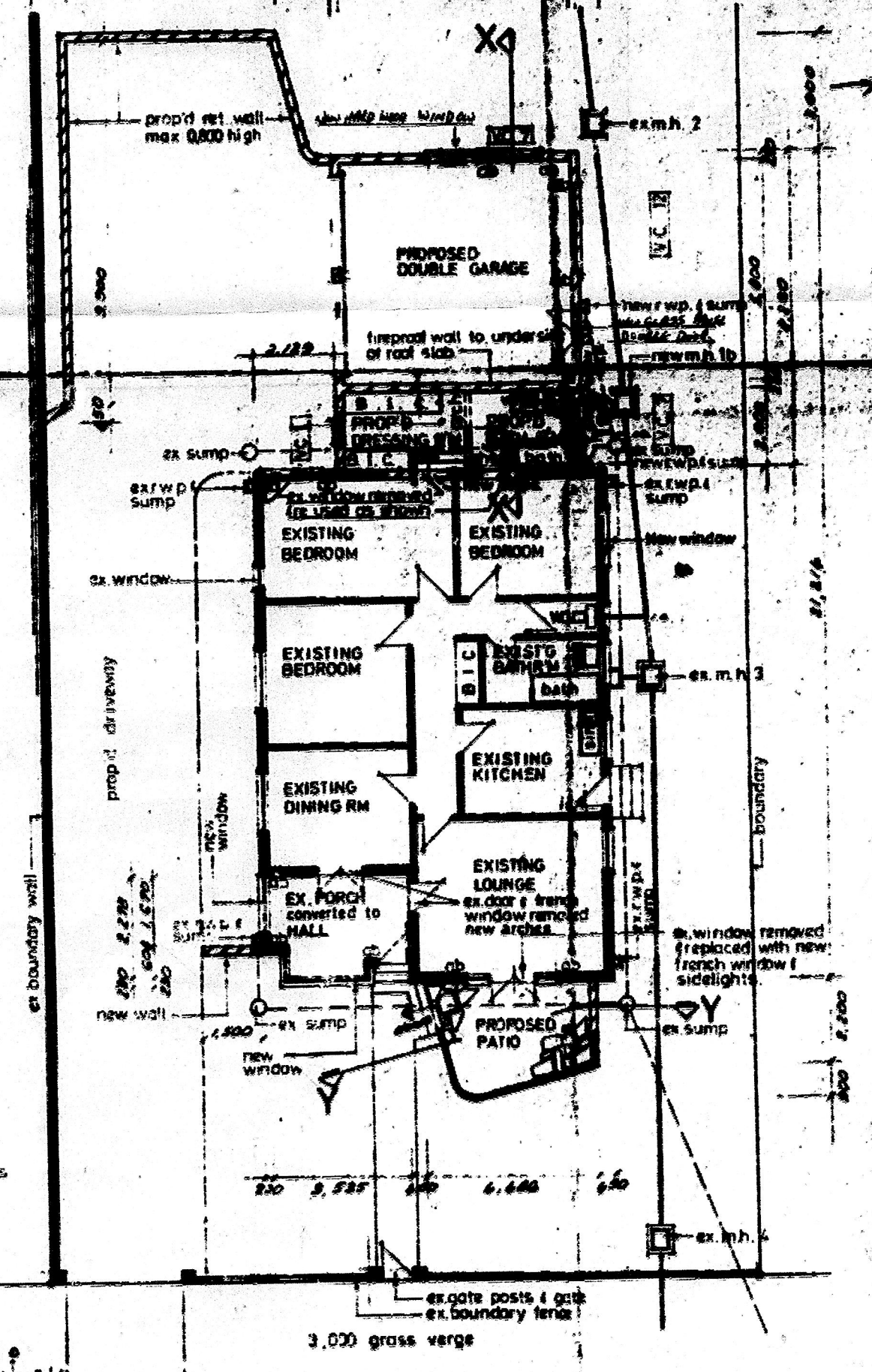
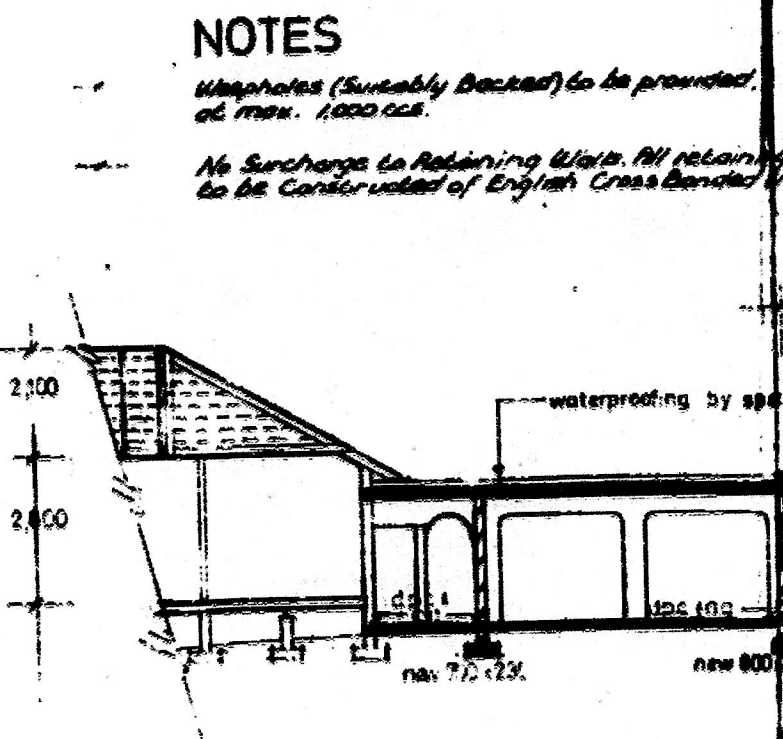
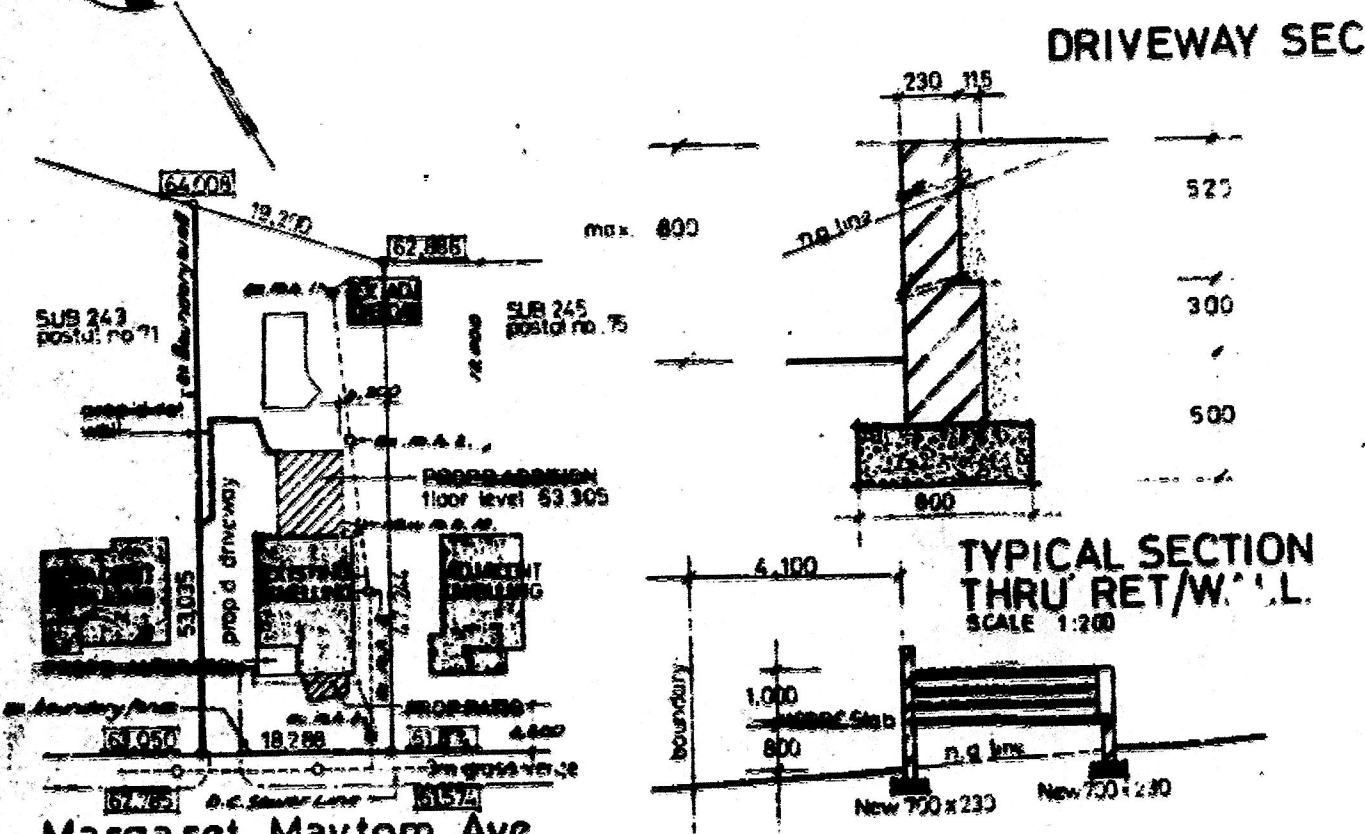
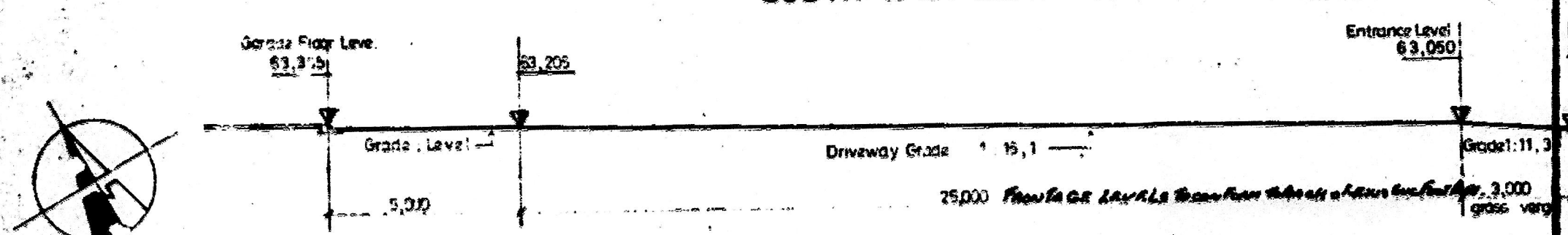
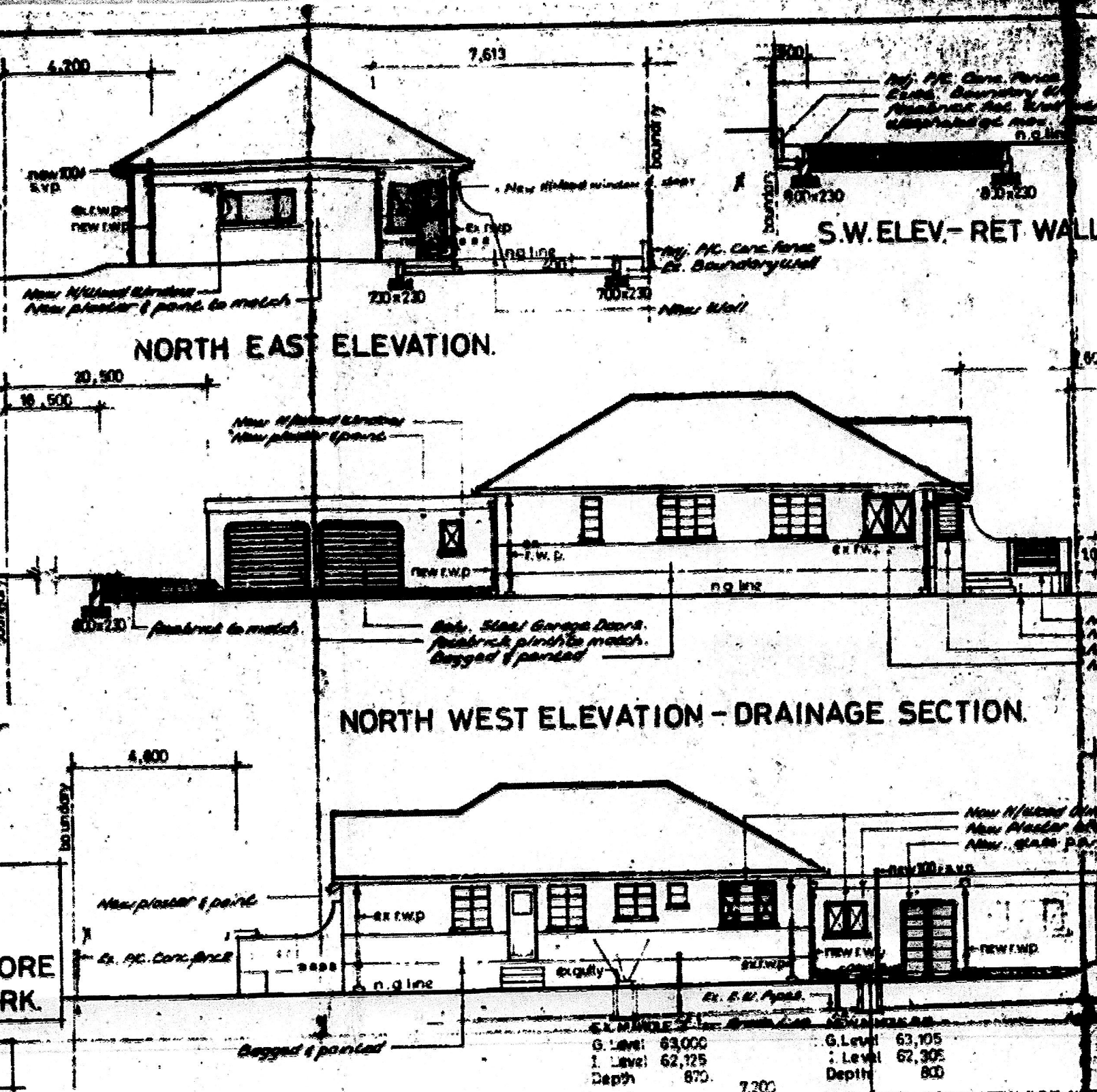

BLOCK PLAN
SUB 244 of VIRGINIA N° 13816
AREA 817 sq. m.
Margaret Maytom Ave.
(24.3m wide)

SECTION Y-Y

SECTION X-X

FLOOR PLAN

MARGARET MAYTOM AVE.

SHEET 11 COPY 3
CITY OF DURBAN
 PLAN NUMBER 1072/10/R
 APPROVED 1982.11.25
 B.C. MACKROD
 CIV. ENGINEER

TOWN PLANNING BRANCH
 APPROVED
 DATE 9 NOV 1982
 Signature: [Signature]

APPROVED PLAN
 No. 949/2/79 APP. 3/5/79
 No. APP.
 No. APP.
 No. APP.
 No. APP.

AS BUILT
18/11/83 7/12/83

AMENDMENT TO APPROVED PLAN
 218/3/81
 1. S.E. ELEVATION
 a) WINDOW SIDE INCREASED TO 1.200m
 b) NEW 2000 x 1100 WINDOW IN PLACE OF WINDOW DETAIL
 2. S.E. ELEVATION
 a) WINDOW OMITTED
 b) DOUBLE GLASS PANEL 2000 IN PLACE OF SINGLE NEW 2000

SCALE 1:100 1:500

PLAN SHOWING
 Proposed Alterations and Additions to Existing Dwelling and New Double Garage on Sub 244 of Virginia N° 13816

for **Mr. H. STEERE**

POSTAL ADDRESS
 73 Margaret Maytom Ave.
 Durban North.

GRAHAM D. FULLER H.S.A.I.S.D.
 Drawn by [Signature]
 Date 2-3-79
 Address 27 Laurel Road Glenwood 351198
 Telephone 0795/11
 Drawing No.