

002

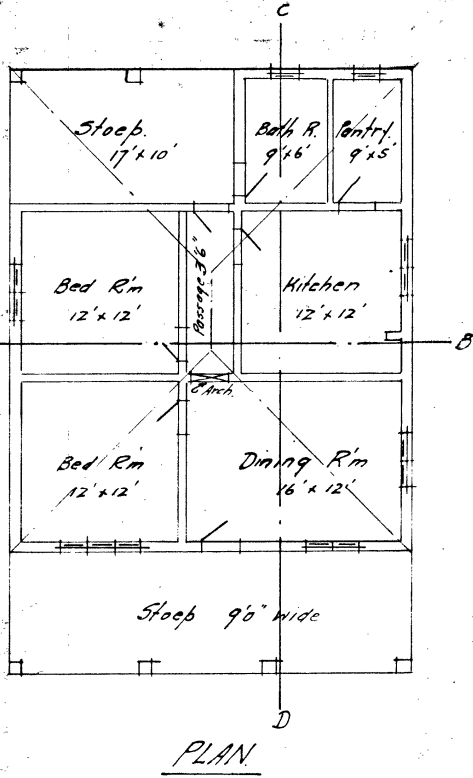

PLAN

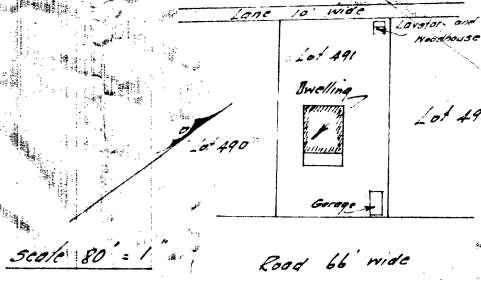

Scale 80' = 1"

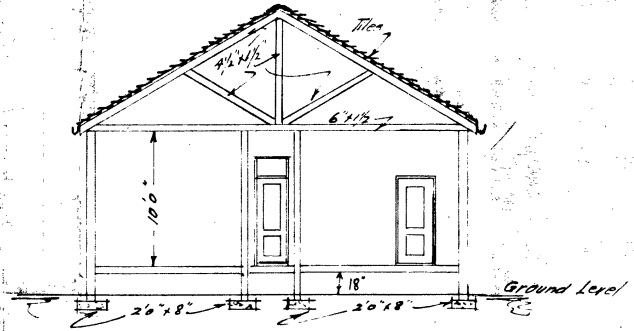

CROSS SECTION A.B

I CERTIFY THAT THIS PLAN WAS PASSED
 ON THE 18th DAY OF May 1934
 IN a public meeting of the
 Native Quarter Council
 with by-laws and a resolution
 to be erected. Different copies of
 European descent should be provided
 JOHN W. PHILLIPS
 SECRETARY
 SOUTHERN UMLAZI LOCAL ADMINISTRATION
 AND HEALTH BOARD.

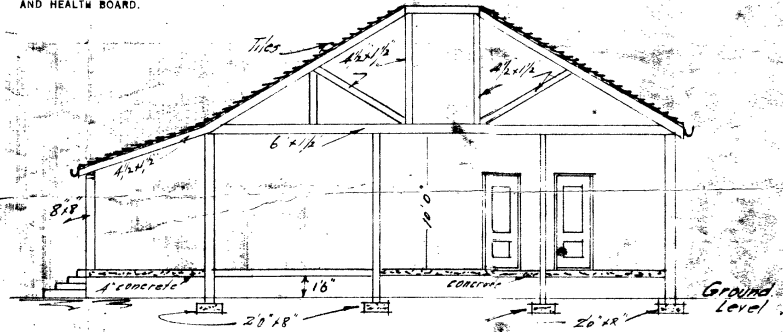

CROSS SECTION C.D

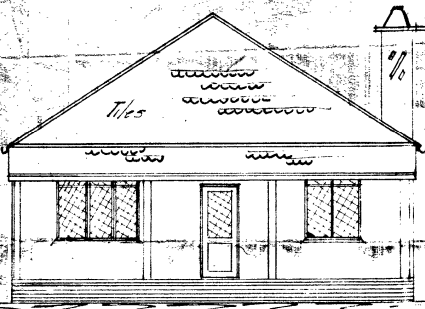

FRONT ELEVATION

PLAN OF PROPOSED DWELLING ON
 LOT N° 491 AMANZIMTOTI FOR Mr. F.J. SCOTT

SCALE 1/8" = 1"

109