

SECTION.

CITY OF DURBAN
 PLANS APPROVED
 SUBJECT TO CONSTRUCTION BY THE
 CITY COUNCIL AT ITS NEXT MEETING
 NO. 34414. 21.5.1943

J. F. Schofield.

PROPOSED LAVATORY 160 PARK RD
 ON SUB 1 OF 184 DIJKER FOUNDEN 185
 FOR MRS M. R. DUYVAL
 SCALE 8 foot = 1 inch.

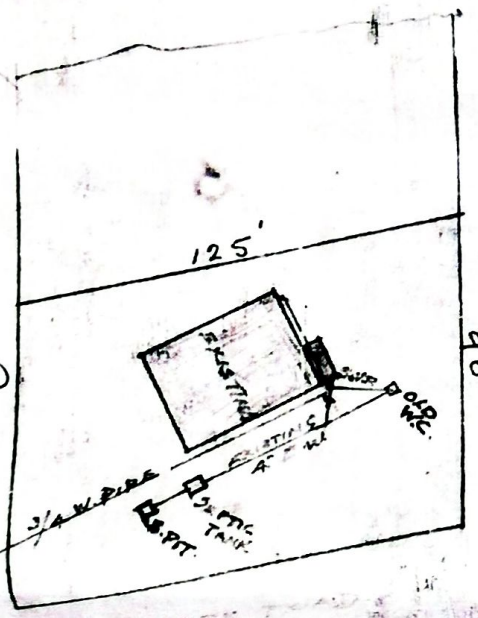

PARK RD.

PLAN.

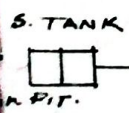
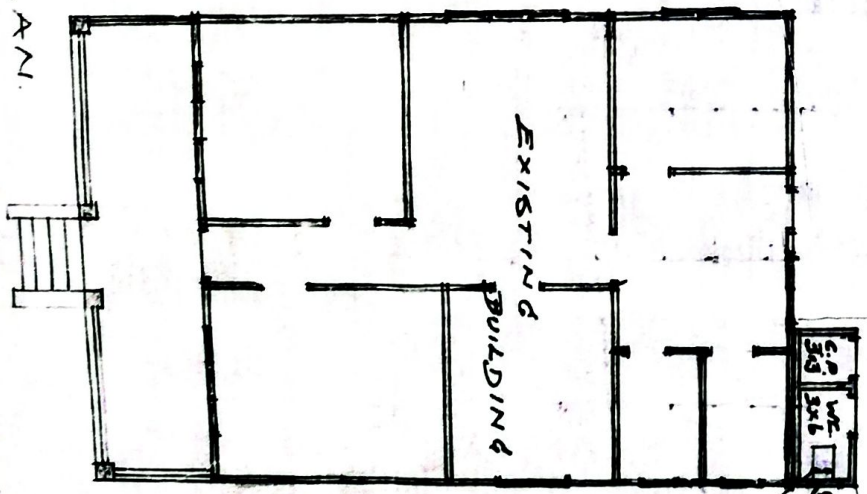

EXISTING 4\"/>

SHEET

1/1 COPY 2

CITY OF DURHAM
PLAN NUMBER 272/7/82
APPROVED

31 AUG 1982

1. ELECTRICAL ENGINEERING DIVISION
2. ELECTRICAL ENGINEERING DIVISION
3. ELECTRICAL ENGINEERING DIVISION
4. ELECTRICAL ENGINEERING DIVISION
5. ELECTRICAL ENGINEERING DIVISION
6. ELECTRICAL ENGINEERING DIVISION
7. ELECTRICAL ENGINEERING DIVISION
8. ELECTRICAL ENGINEERING DIVISION
9. ELECTRICAL ENGINEERING DIVISION
10. ELECTRICAL ENGINEERING DIVISION

Application No. 272/7/82

Approved

AS BUILT

Not Approved

by City Engineer on 17.8.82
by Works & Planning
by Council on

NOTE: Approved in terms of Sec. 67 bis of Town Planning Ordinance No. 27 of 1969 as amended does not constitute approval in terms of the Clerk's Building By-Laws.

1. FAIR FACE OF FENCE TO FACE NEAREST STREET
2. FENCE NOT TO BEIN MORE THAN 300 SOIL ON EITHER SIDE
3. FOUNDATIONS NOT TO ENCRoACH BOUNDARY.
4. FENCE NOT TO EXCEED 2000 HEIGHT.

| REF. | LENGTH | HEIGHT | TYPE |
|------|--------|--------|--------------------|
| A-B | 53.00 | 4.80 | LOUVERE |
| B-C | 27.66 | 1.20 | DO |
| C-D | 10.00 | 1.80 | DIAMOND ON LOUVERE |
| D-E | 10.00 | 1.50 | DO |
| E-F | 10.00 | 1.20 | DO |

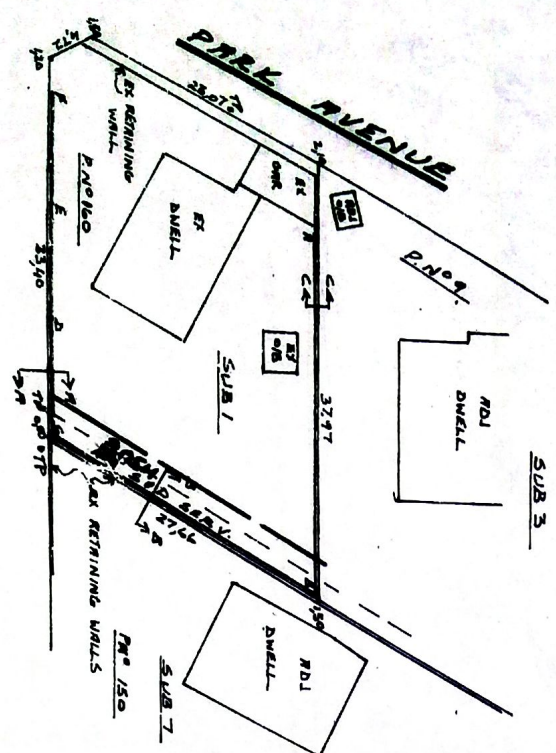
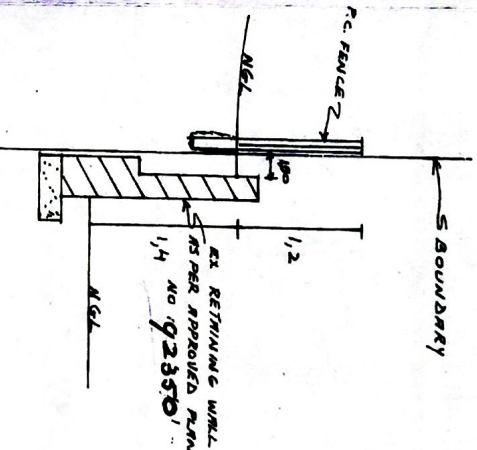
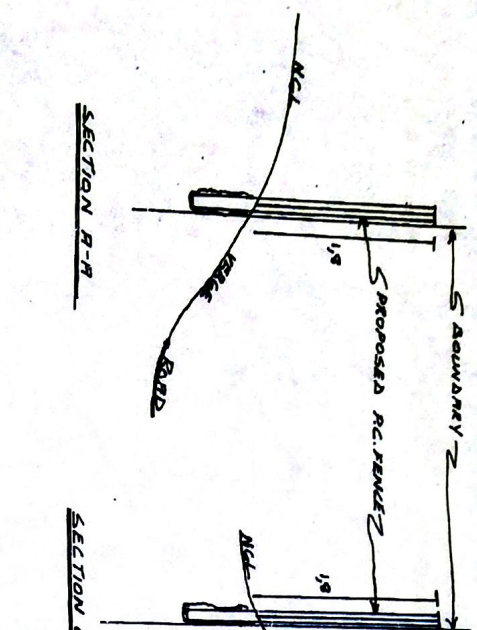

PARK AVENUE
PARK ROAD
SITE PLAN 1:500

PROPOSED: P.C. FENCE
APPLICANT: F.W. BETON
ADDRESS: 160 PARK ROAD

REM OF 1.01 18 M of DURHAM TOWN TRS

F.W. BETON

hereby registered owner of property described as
REM OF 1.01 18 M of DURHAM TOWN TRS

hereby acknowledge that any portion of the
P.C. FENCE
containing the Durham City Council's servitude...
whatsoever shall remain applicable notwithstanding any change in the
ownership of the said property, and I hereby undertake to ensure that my
said successor-in-title to this property is made aware hereof, and further, that
said successor-in-title undertakes to ensure that all subsequent successors-in-
title are likewise made aware hereof.

Date: 30/5/82

Signed:

F.W. Beton

PLAN NO. 933750

DRAWN: H.L. STOLTZ
DATE: 16/6/82
SCALE: 1:500 1:50
DRAW No: 0240



SEWERAGE SYSTEM PLAN

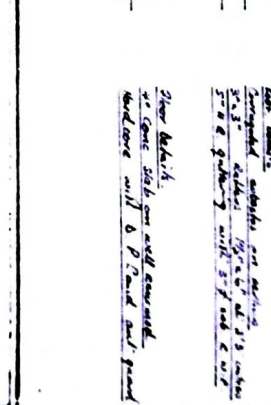
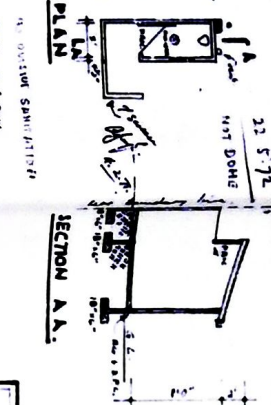

DRAWING SERVICES
PHONE 22826

| | | | |
|----------------|--------------------|-----------|---|
| SHEET | 1/1 | COPY | 3 |
| CITY OF DURBAN | | | |
| PUN. I.S. | 24/1/70 | 30 MAR 80 | |
| APPROVED | <i>[Signature]</i> | | |
| C. G. HANDS | CITY ENGINEER | | |

| | |
|-----------|--------------------|
| DATE | 12 MAR 1971 |
| APPROVED | <i>[Signature]</i> |
| SIGNATURE | |

160 Park Rd.

[Handwritten signature]

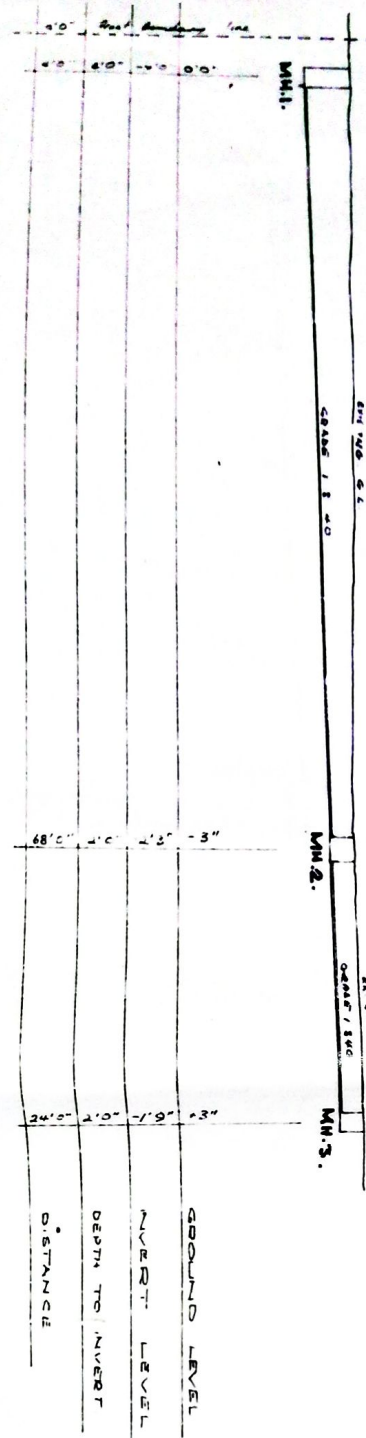

GROUND LEVEL
 INVERT LEVEL
 DEPTH TO INVERT
 DISTANCE

PROPOSED SEWERAGE & SERVANTS W/C FOR MR. G. GRIBBS AT 160 PARK ROAD RED HILL
 G. GRIFFS

| | | | |
|--|----------|----|----|
| DRAWN | 10 | 11 | 70 |
| DATE | | | |
| SCALE | 8" to 1" | | |
| all correspondence to be forwarded to DRAWING SERVICES COLLEGE LANE DURBAN | | | |

