

REVISION	DATE	AMENDMENTS

ALL WORK TO BE DONE IN ACCORDANCE WITH THE NBR
 FIGURED DIMENSIONS TO BE TAKEN IN PREFERENCE TO SCALED DIMENSIONS. REPORT ANY DISCREPANCIES DIRECT TO THE ARCHITECT BEFORE COMMENCING WORK
 THIS DRAWING IS COPYRIGHT AND REMAINS WITH THE ARCHITECT

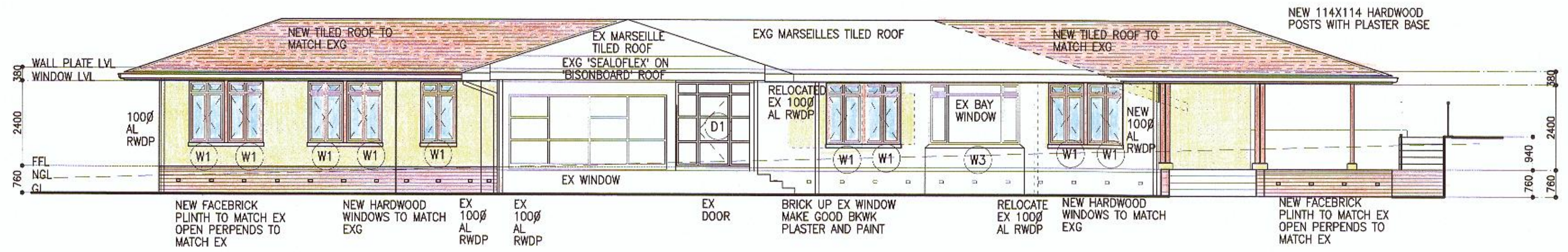

NORTH EAST ELEVATION

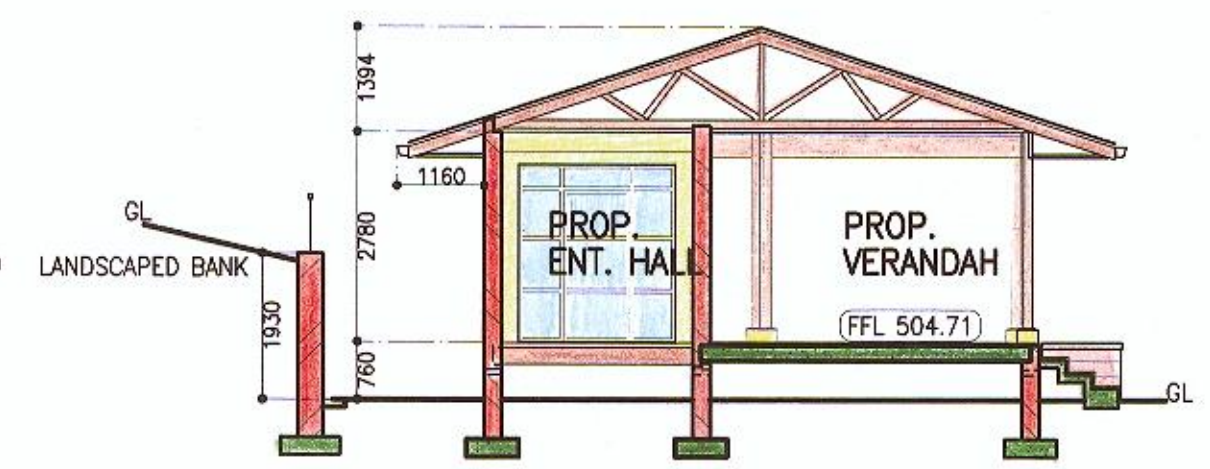

SECTION C - C

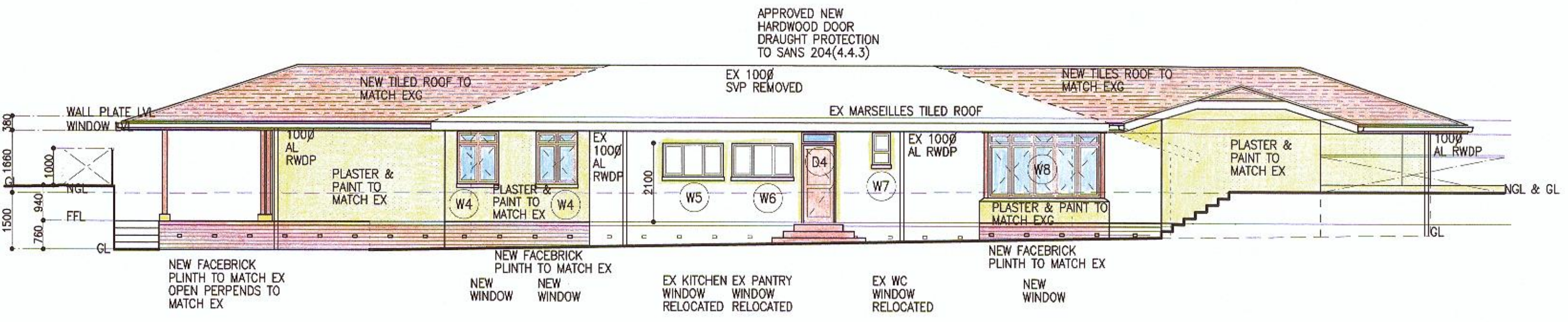

SOUTH WEST ELEVATION

NEW ROOF:
 SECTIONS OF EXISTING ROOF TRUSSES TO BE REMOVED
 BRICKWORK DEMOLISHED AS SHOWN DOTTED
 MATCHING MARSEILLES ROOF TILES LAID ON 38X38mm TREATED SAP BATTENS ON 110mm "ISOTHERM" INSULATION LAYER ON 114x38mm "SANGNAL" TREATED SAP TIMBER TRUSSES CERTIFIED AND MANUFACTURED BY ROOFING SPECIALIST/ ENGINEER TRUSSES AT ±600 CENTRES ROOF PITCH TO MATCH EXISTING BE MIN. 18° PVC. GUTTERS AND RAINWATER DOWNPIPES TO CONNECT INTO STORMWATER SOAKAWAY EXTERIOR CEILING MIN HEIGHT 2700mm PAINTED T & G WATERPROOF FIBRE CEMENT BOARDS OREGON PINE EAVES CLOSERS TO MATCH EXG MINIMUM CEILING HEIGHT TO BE 2,70m INTERIOR CEILING: PAINTED, SKIMMED GYPSUM CEILING WITH TAPED JOINTS ON TREATED SAP BRANDING

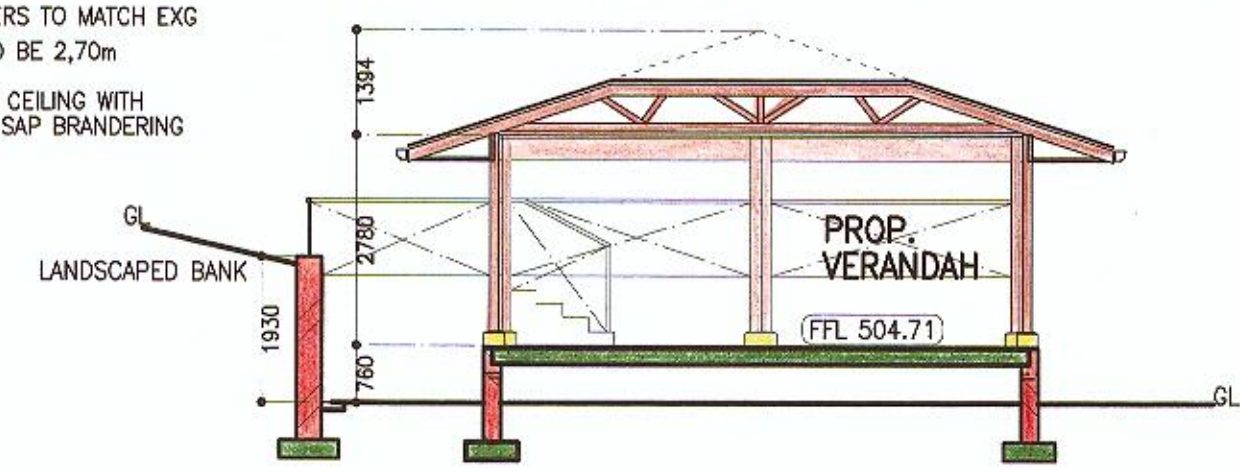

SECTION D - D

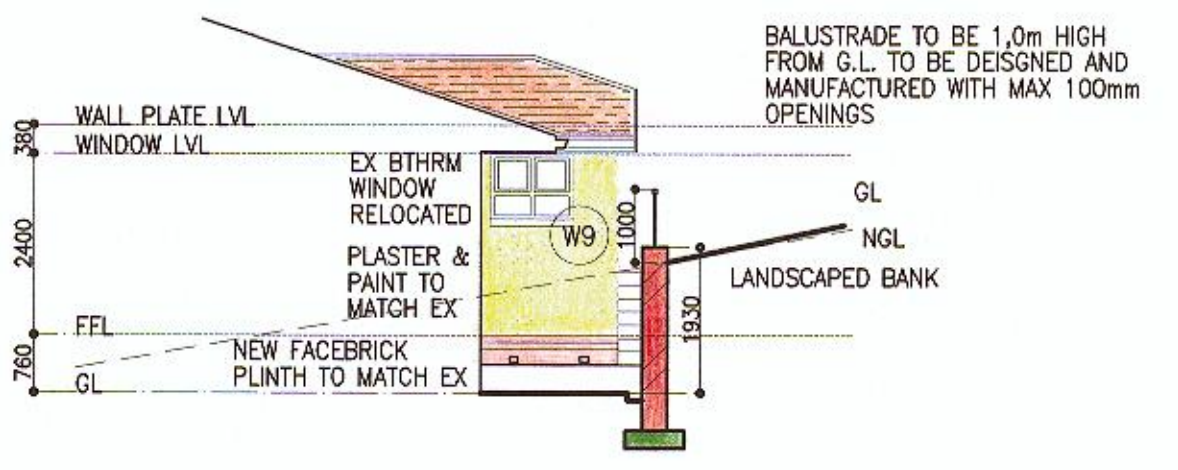

PART NORTH WEST ELEVATION

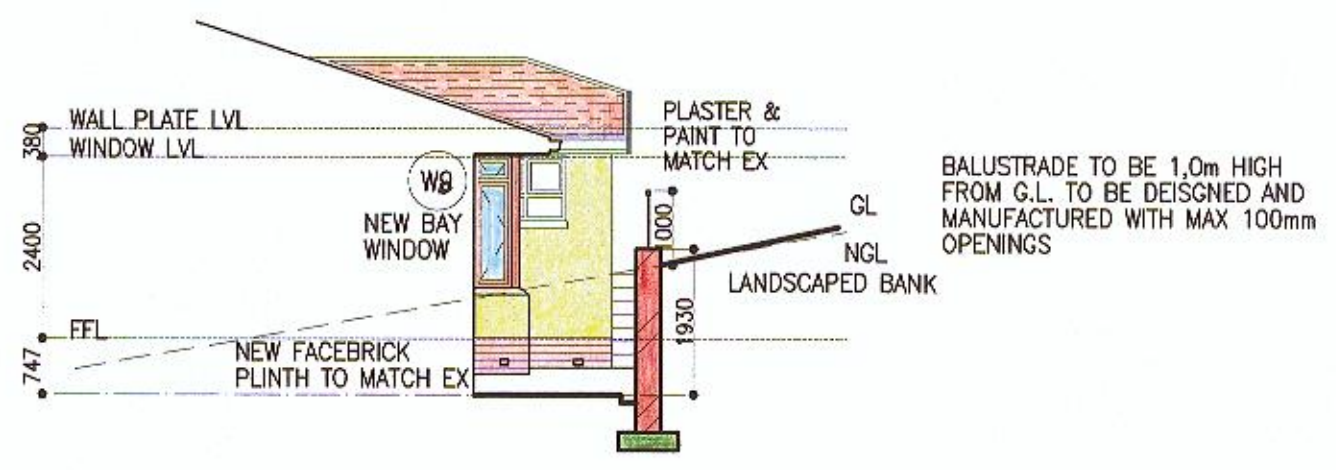

PART NORTH WEST ELEVATION

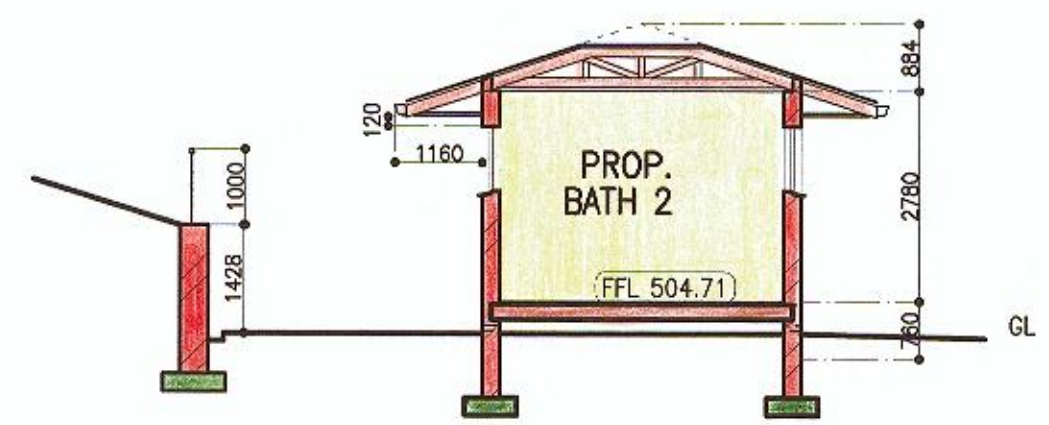

SECTION B - B

OWNER'S SIGNATURE: *[Signature]*
 ENGINEER'S SIGNATURE:
 ENGINEER'S SIGNATURE:
 ARCHITECT'S SIGNATURE: *[Signature]*

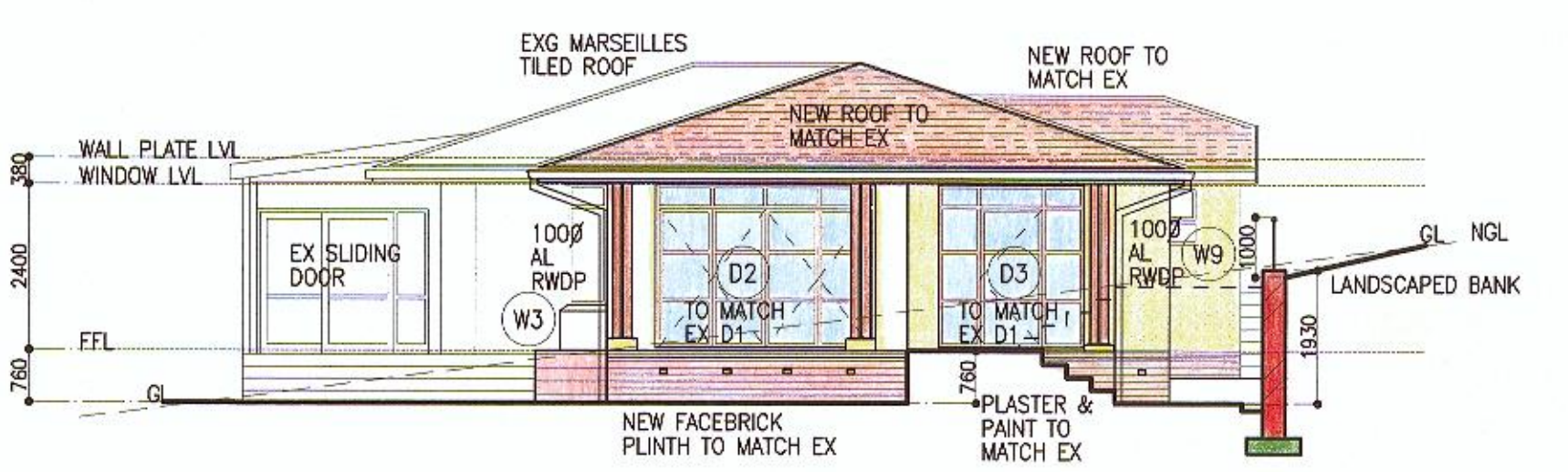

NORTH WEST ELEVATION

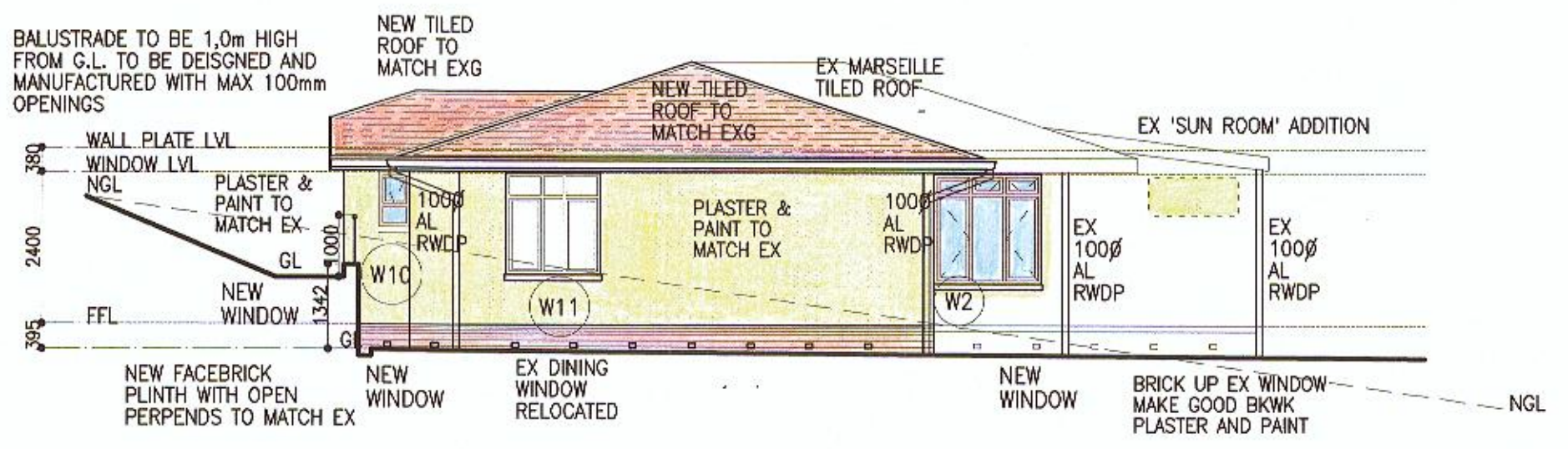

SOUTH EAST ELEVATION

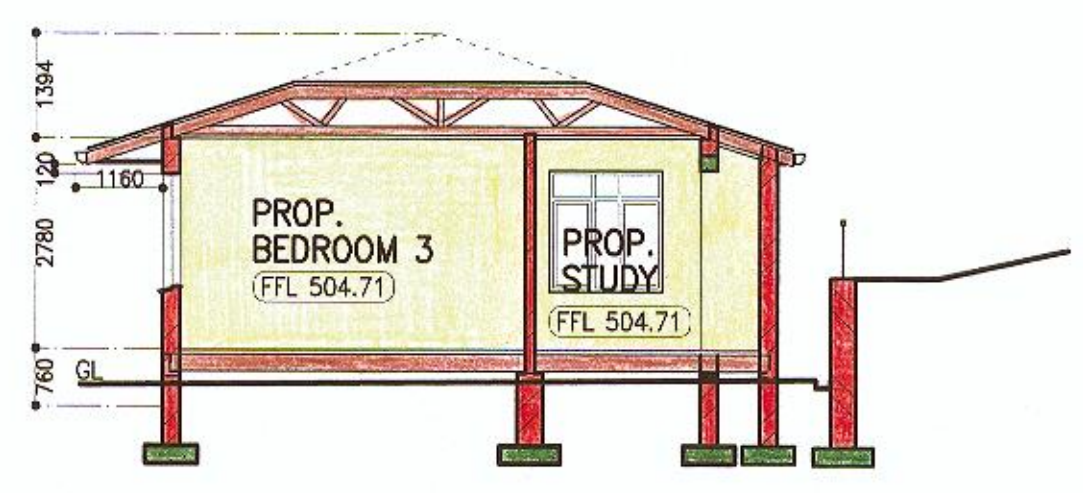

SECTION A - A

PROJECT
PROPOSED ALTERATIONS & ADDITIONS TO EXISTING DWELLING ON ERF 5184 KLOOF, 5 KRANTZVIEW ROAD FOR CATHERINE GRACE OELOFSE

DRAWING
SAHRIS SUBMISSION DRAWINGS SECTIONS & ELEVATIONS

SCALE: 1:100
 DATE: MAY 2013
 DRAWN: JF

PROJECT NO: COMS 1
 DRAWING NO: COMS 1 03
 PAGE 3 OF 3

FORSTER FORD
 ARCHITECTS
 30a KENILWORTH DRIVE
 KLOOF
 3610
 TEL: 7645932, 7645319, 0847486235
 SACAP REG. NO. 7355 JANET FORSTER
 email : jforster@nweb.co.za