

City Medical Officer of Health
 REPORT
 19 MAR 1966
 No. 60326
 PLUMBING SECTION
 CITY HEALTH DEPARTMENT

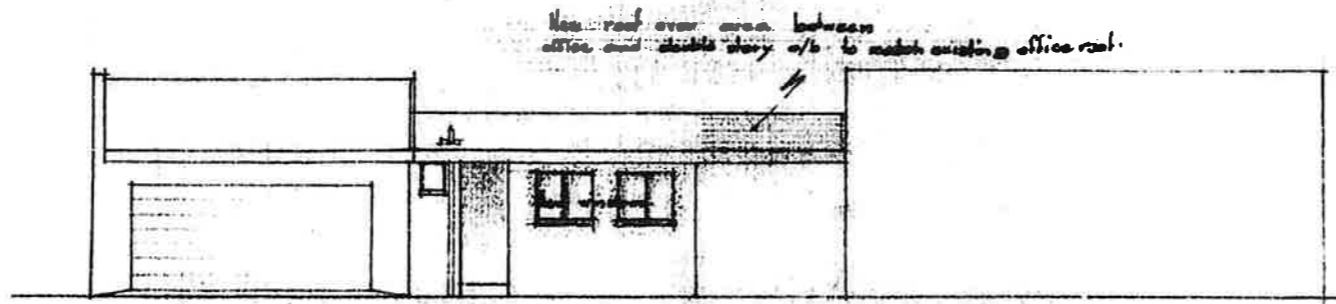

ELEVATION

11' 0" 9' 0"

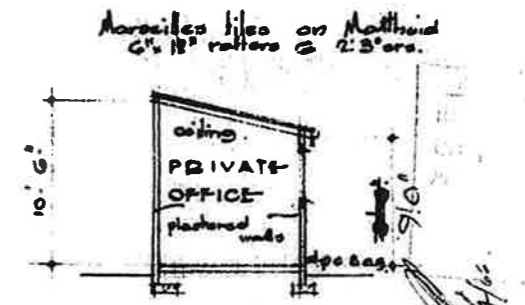

SECTION

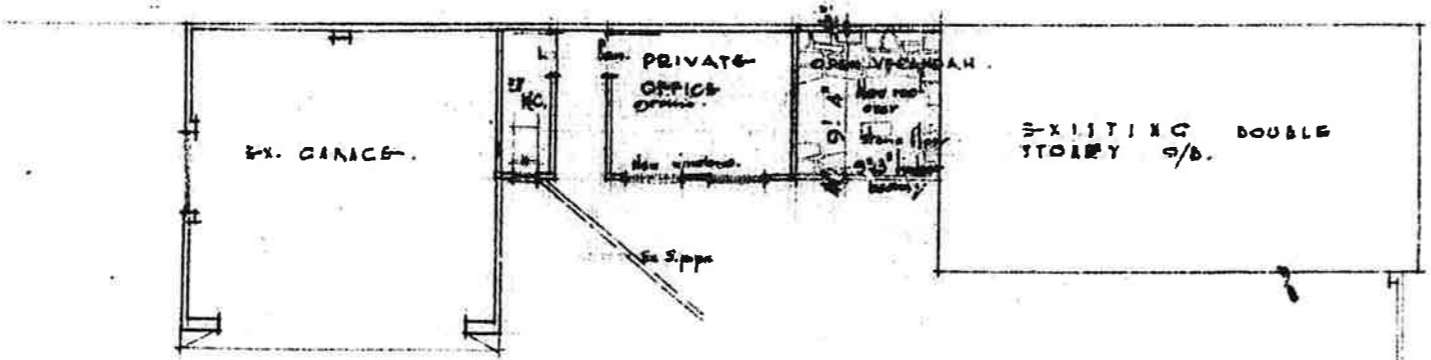

PLAN

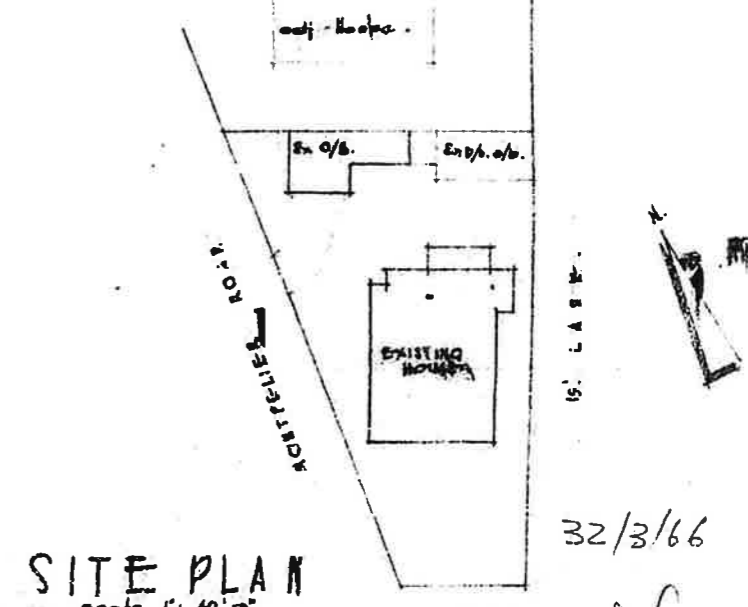

SITE PLAN

Scale 1" = 40' 0"

LOT 35 OF AL OF TOWNLANDS.

PLUMBING INSPECTOR
 PLAN APPROVED: *[Signature]*
 DIRECT TO: *[Signature]*

H. V. HOWELL
 BUILDING SURVEYOR
 AND ESTIMATED SURVEYOR
 589 EDENBERRY ROAD
 DUNDEE
 Telephone 333-22
 PLAN REF. No. 2205 DATE: 2.66.

PROPOSED CONVERSION OF EXISTING OUTBUILDING INTO OFFICE
 AT 38 MONTEPELIER RD FOR PERRY BARR PROPERTIES (PTY) LTD

