

**SOUTH EAST ELEVATION**  
SCALE 1:100

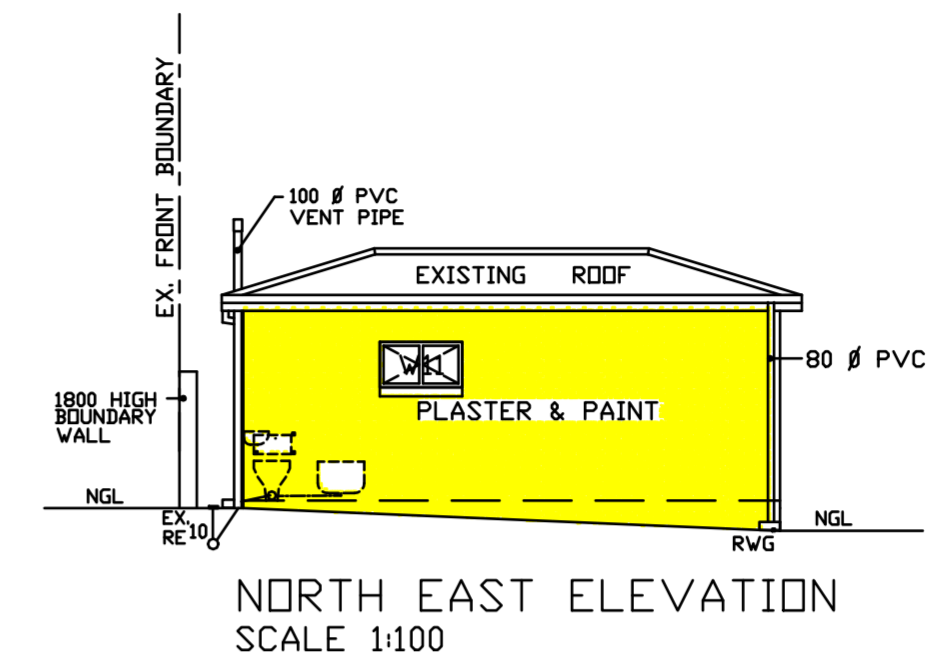

**NORTH EAST ELEVATION**  
SCALE 1:100

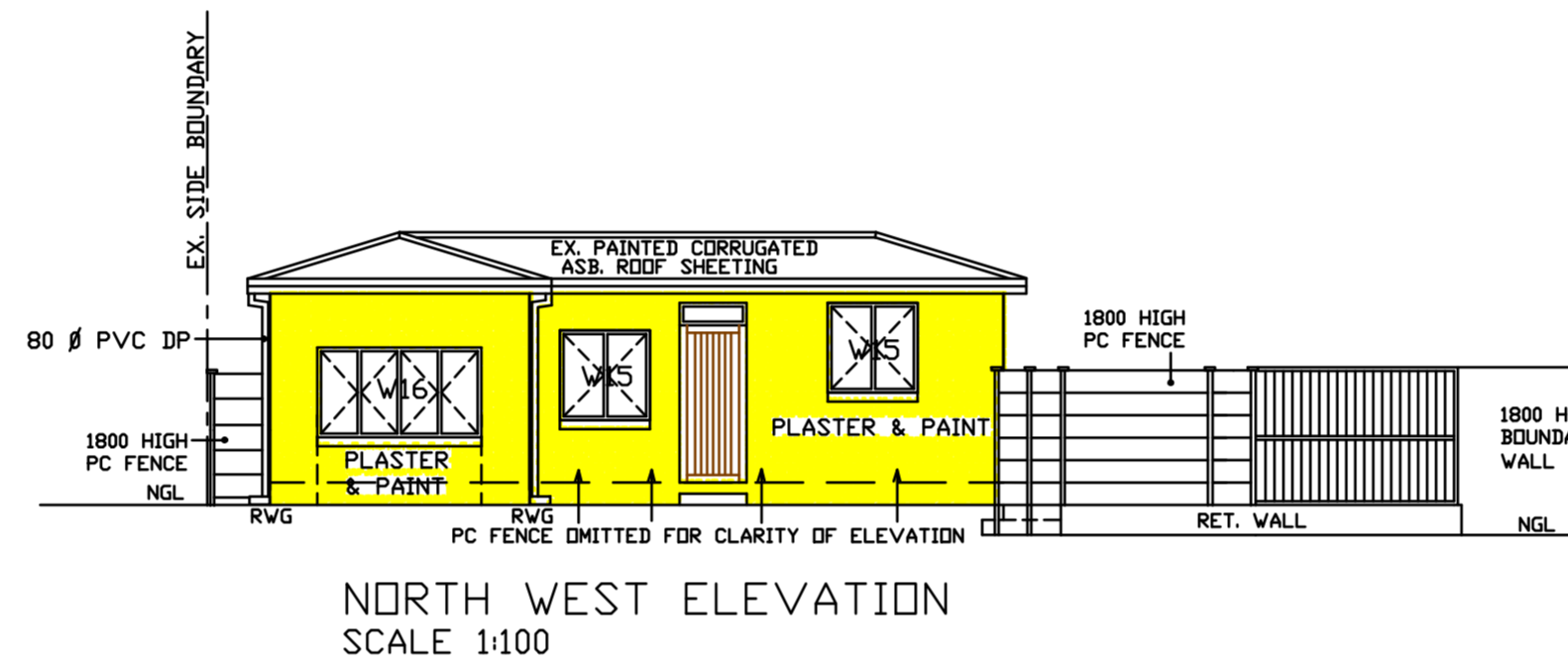

**NORTH WEST ELEVATION**  
SCALE 1:100

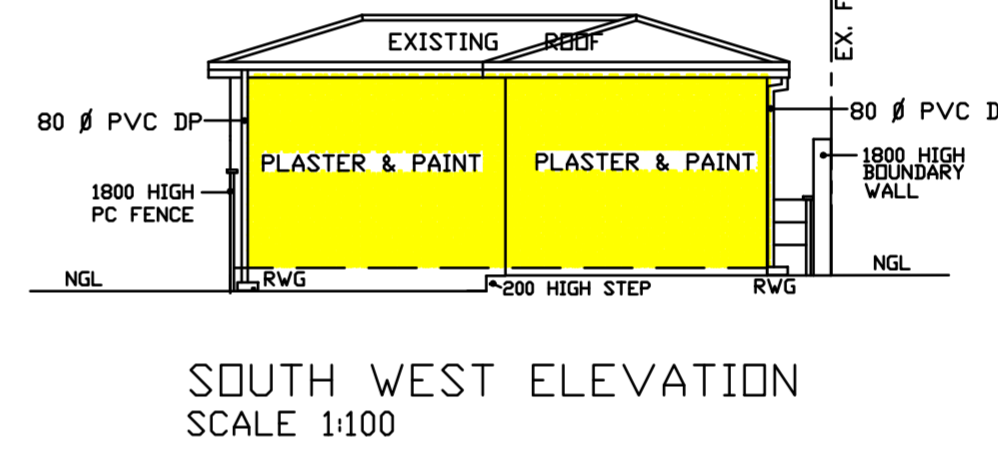

**SOUTH WEST ELEVATION**  
SCALE 1:100

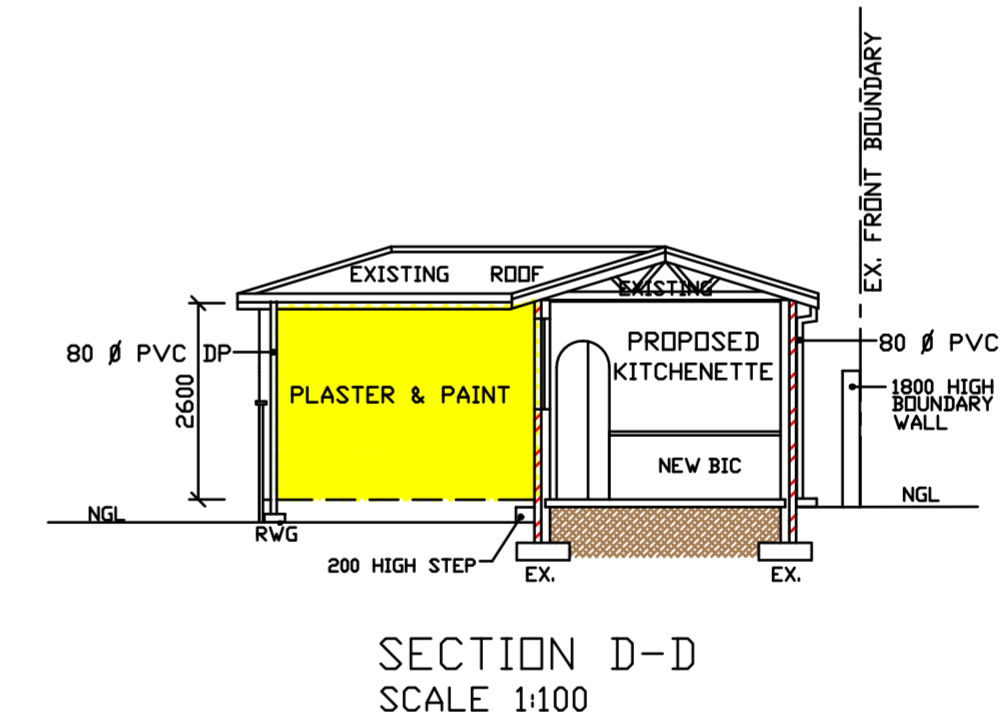

**SECTION D-D**  
SCALE 1:100

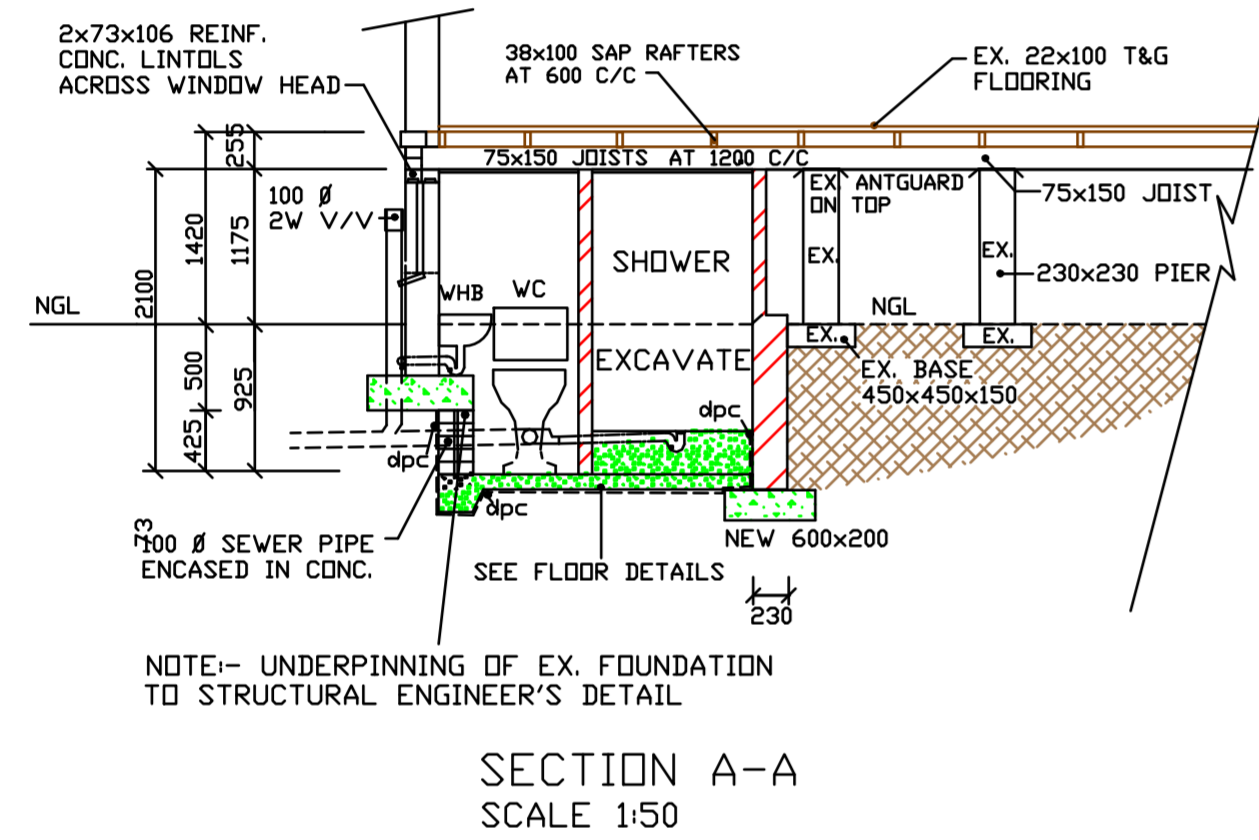

**SECTION A-A**  
SCALE 1:50

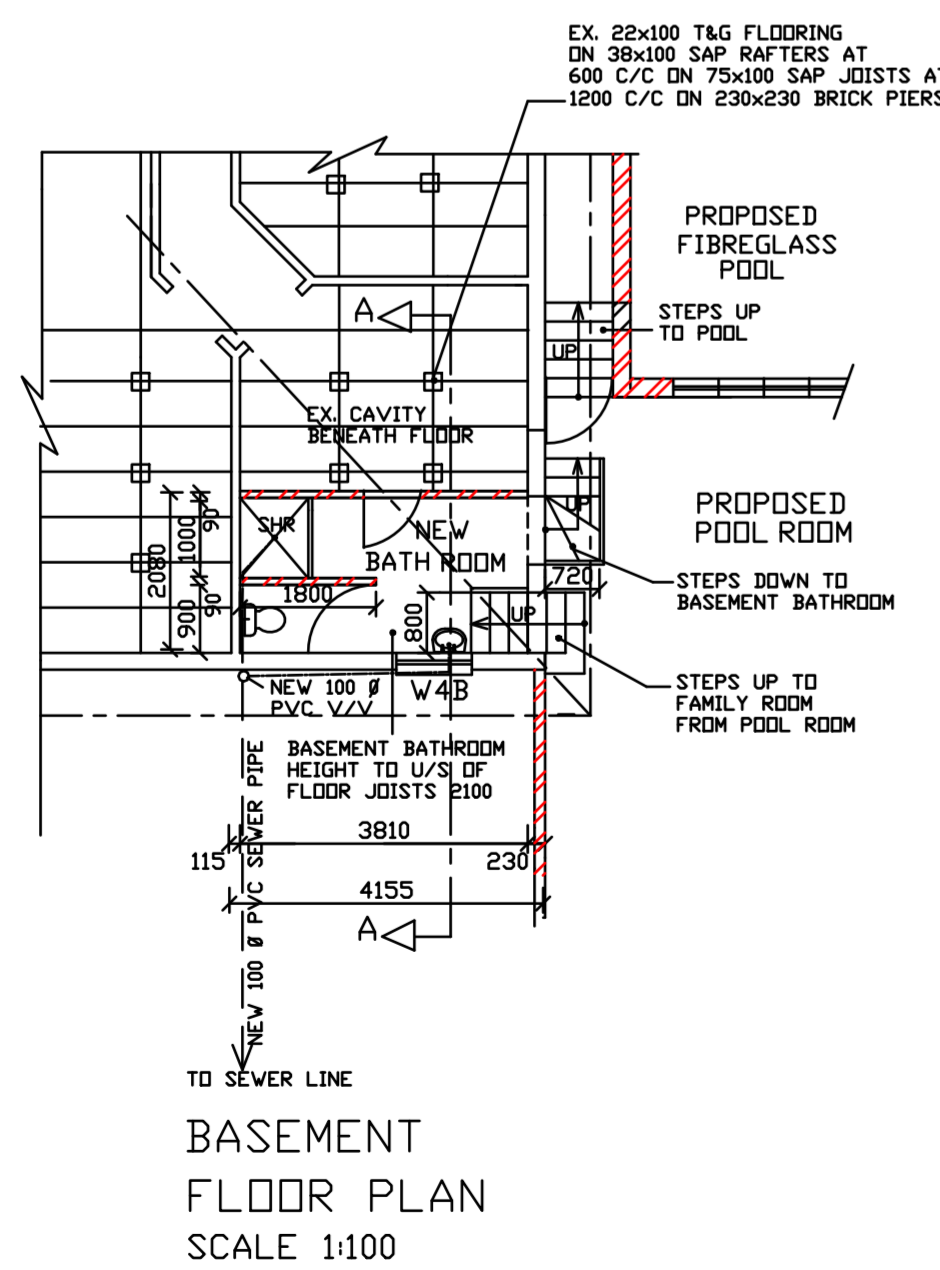
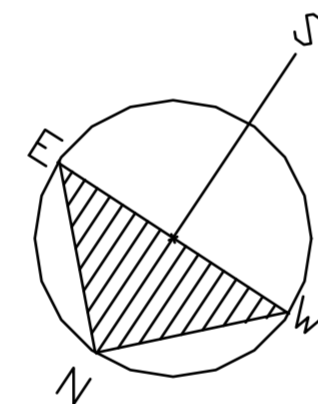

**BASEMENT FLOOR PLAN**  
SCALE 1:100

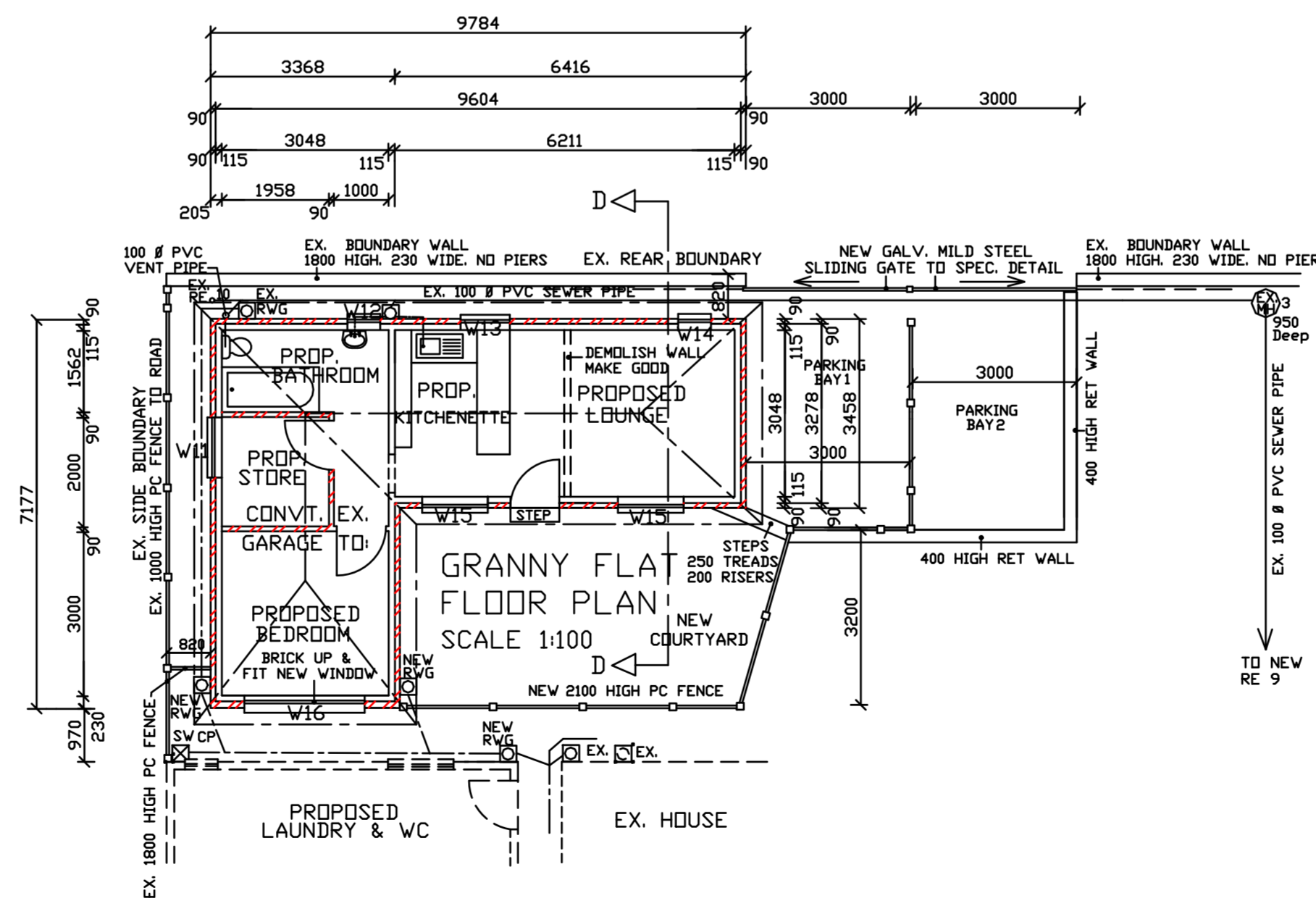

**GRANNY FLAT FLOOR PLAN**  
SCALE 1:100

OWNERS SIGNATURE \_\_\_\_\_  
 AUTHORS SIGNATURE \_\_\_\_\_  
**DIRK J. WALTERS**  
 PROF. SENIOR ARCHITECTURAL TECHNOLOGIST  
 S.A.C.A.P. REG. NO. ST 1726  
 028-3122868 - OFFICE  
 0788942654 - CELL  
 Email :- dwalters@telkonsa.net

PROPOSED:  
 DOUBLE GARAGE, LAUNDRY, POOL,  
 POOL ROOM, COVERED PATIO, TIMBER DECK,  
 ROOF ROOM, BATHROOM & BODY WALL.  
 CONVERT EX GARAGE TO GRANNY FLAT.

MR. M.E. HONNEYSETT AT:  
 127 DOBLE ROAD  
 BLUFF  
 DURBAN  
 REM OF ERF 325 BLUFF  
 RATE No. 2107\_5084

DESIGNED :- DJW	DRAWN :- PCF
SCALE:- 1:100	DATE:- 14/03/2017
DRAWING No. 14032017 2/4	