

Project Details:

Vinci 580
GEOLOGY

Remainder of the farm Vinci 580

Office reference: LWC 107
Date: 22 October 2018

Applicant:
Matsapa Trading 529 CC

Contact Details:

P.O. Box 1639
Kimberley
8300
Cell: 072 017 9973
Fax: 086 613 5927

Client Signature:



Signed: _____

Date: _____

Scale: **1:69,194**

Accurate if printed on full A3 size paper



GDD CONSULTANTS
19 Park Road • Baglavia • Kimberley
PO Box 3226 • Kimberley • 8300
Tel: 053 831 7634 • Fax: 086 606 6315
info@livico.co.za

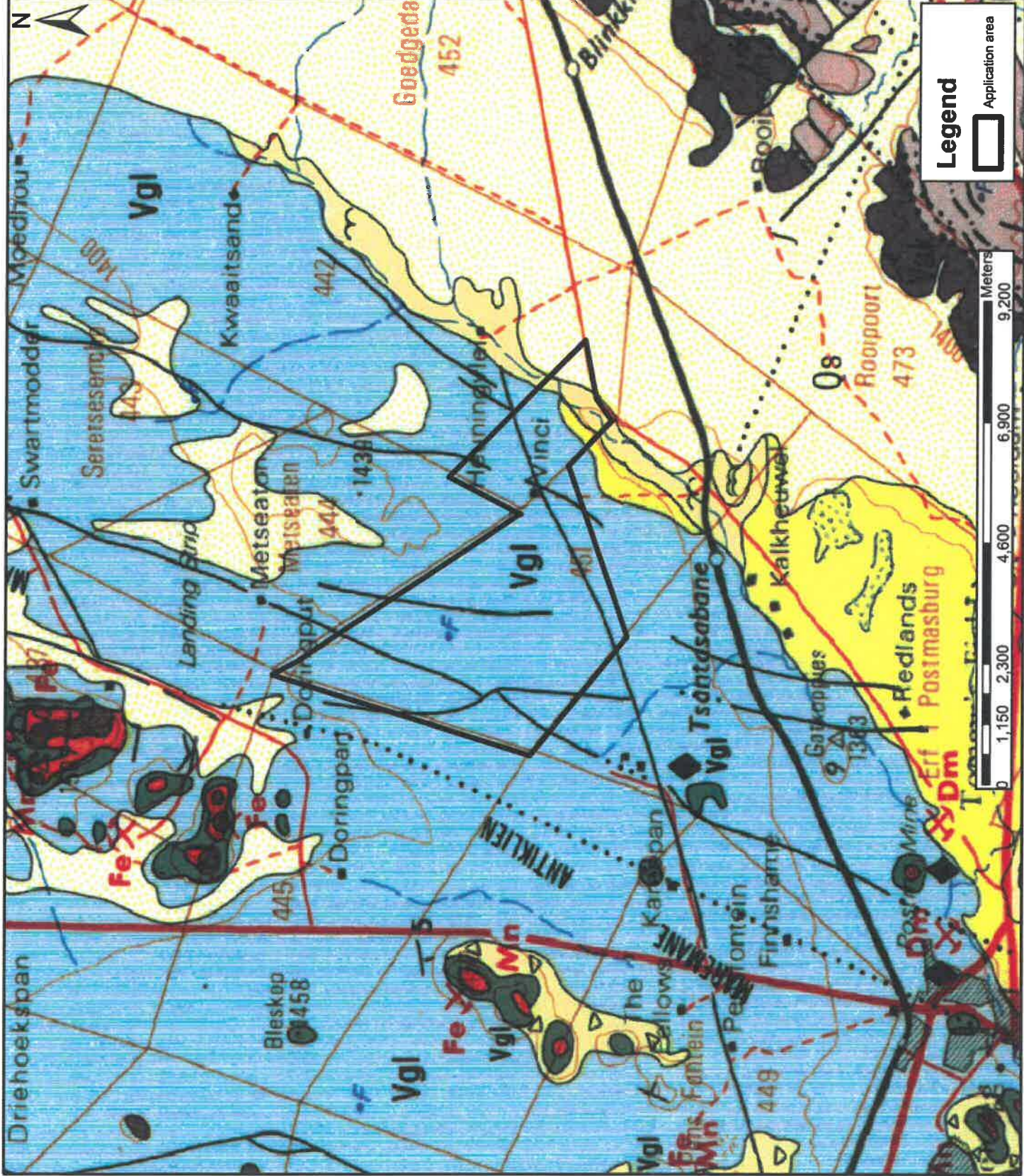

Project Details:

Vinci 580

PROPOSED PROSPECTING

Remainder of the farm Vinci 580

Office reference: LWC 107
Date: 22 October 2018

Applicant:

Matsapa Trading 529 CC

Contact Details:

P.O. Box 1539
Kimberley
8300

Cel: 072 017 9973
Fax: 086 613 5827

Client Signature:

Signed: 
Date: _____

Scale: 1:40,000

Accurate if printed on full A3 size paper



CONSULTANTS
19 Park Road - Belgravia - Kimberley
PO Box 3228 - Kimberley - 8307
Tel: 053 831 7634 - Fax: 086 606 6315
lincle@lincio.co.za

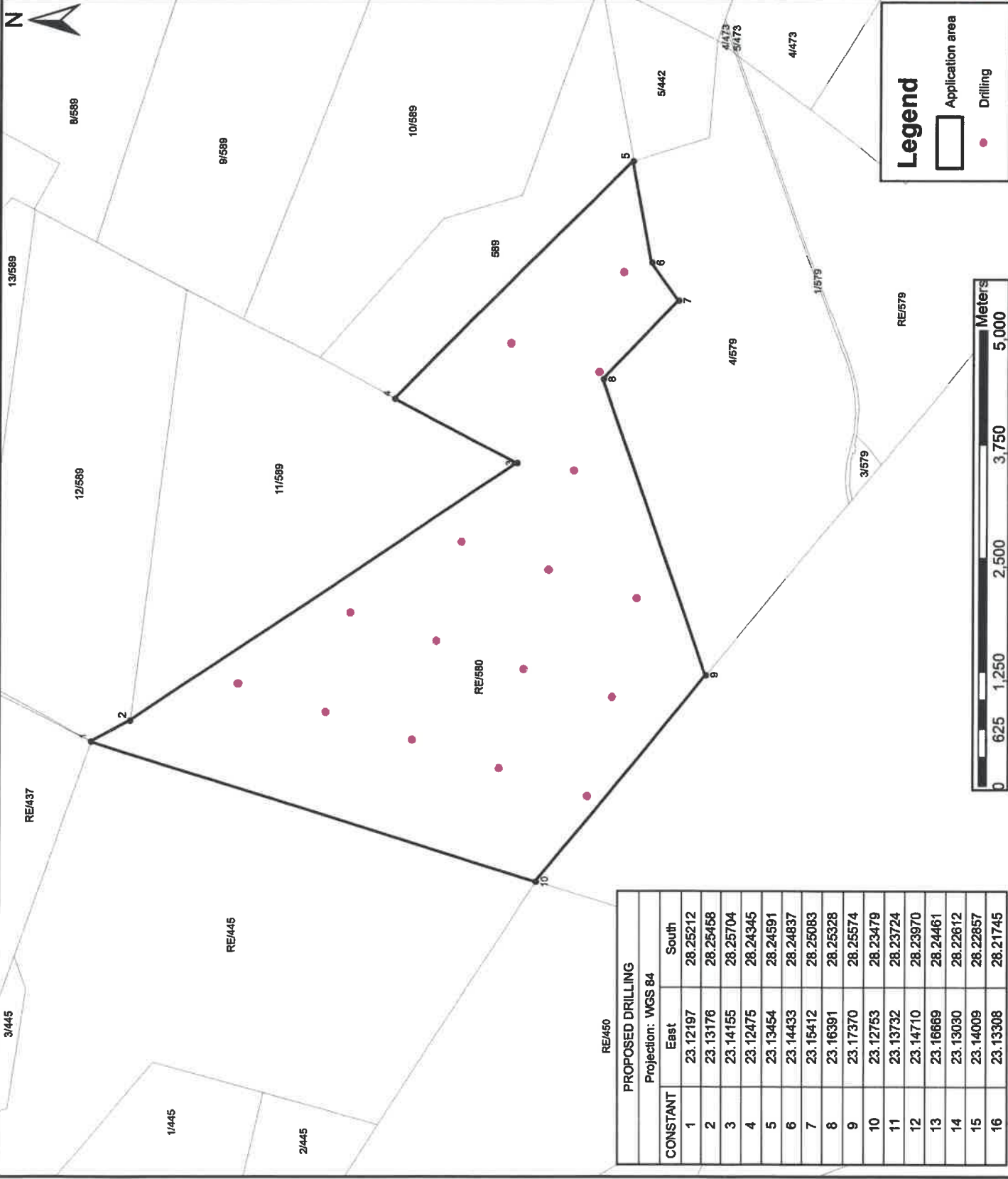

PROPOSED DRILLING			
Projection: WGS 84			
CONSTANT	East	South	
1	23.12197	28.25212	
2	23.13176	28.25458	
3	23.14155	28.25704	
4	23.12475	28.24345	
5	23.13454	28.24591	
6	23.14433	28.24837	
7	23.15412	28.25083	
8	23.16391	28.25328	
9	23.17370	28.25574	
10	23.12753	28.23479	
11	23.13732	28.23724	
12	23.14710	28.23970	
13	23.16669	28.24461	
14	23.13030	28.22612	
15	23.14009	28.22857	
16	23.13308	28.21745	