

**Project Details:**

**KAMEEL FONTEIN 490**  
PROSPECTING PLAN

The Remainder of the farm Kameel Fontein 490, a portion of the farm Strydfontein 614 and the farm Soetfontein 606

Office reference:  
Date: 27 November 2018

**Applicant:**

UTHANDO LWETU INVESTMENTS  
(PTY) LTD

**Contact Details:**

PO Box 1539  
Kimberley  
8300

28 Searle Street  
De Beers  
Kimberley

Tel: 072 071 9973  
Cell: 086 606 6315  
Fax: 086 606 6315

**Client Signature:**

Signed: \_\_\_\_\_  
Date: \_\_\_\_\_

Scale: 1:60 000

Accurate if printed on full A3 size paper



**L&D CONSULTANTS**  
19 Park Road • Bagelavia • Kimberley  
PO Box 3226 • Kimberley • 8300  
Tel: 053 831 7634 • Fax: 086 606 6315  
linfo@linfo.co.za

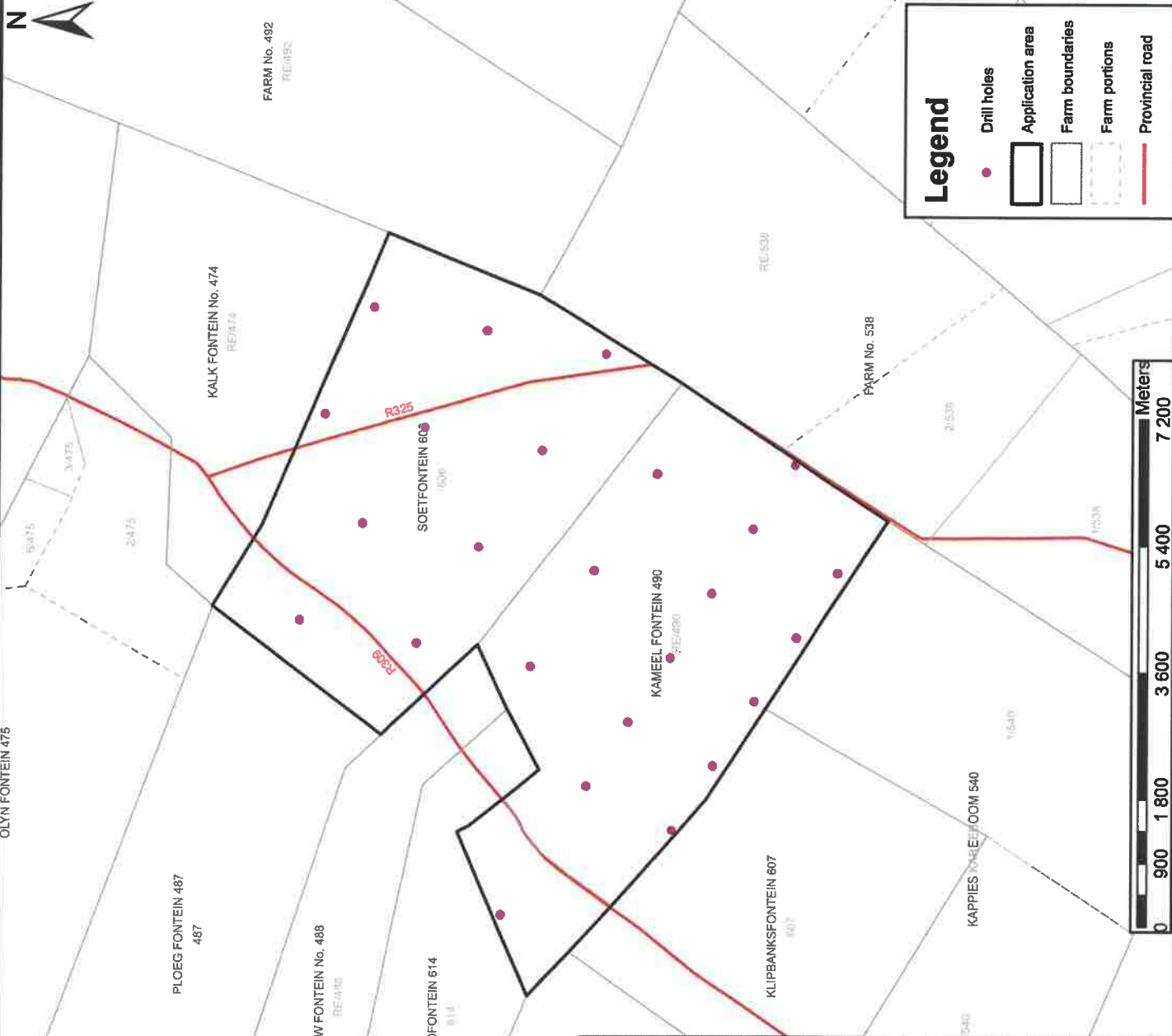

**Legend**

- Drill holes
- ▭ Application area
- ▭ Farm boundaries
- ▭ Farm portions
- Provincial road



**PROPOSED DRILL HOLE POSITIONS**

Projection: WGS 84

CONSTANT	East	South
1	23.04920	28.41842
2	23.03680	28.41037
3	23.02460	28.40231
4	23.06741	28.39667
5	23.05511	28.38861
6	23.04281	28.38056
7	23.03052	28.37250
8	23.05218	28.40374
9	23.02758	28.38763
10	23.07039	28.38199
11	23.03988	28.39569
12	23.06448	28.41179
13	23.05682	28.37569
14	23.03659	28.44182
15	23.02839	28.43645
16	23.02019	28.43108
17	23.01199	28.42571
18	23.00379	28.42033
19	23.05036	28.43623
20	23.04216	28.43086
21	23.03396	28.42549
22	23.02576	28.42012
23	23.01756	28.41475
24	23.00936	28.40938
25	23.00116	28.40401
26	22.99296	28.39863

**Project Details:**

**KAMEEL FONTEIN 490**  
GEOLOGICAL PLAN

The Remainder of the farm Kameel Fontein 490, a portion of the farm Strydfontein 614 and the farm Soetfontein 606

Office reference:  
Date: 27 November 2018

**Applicant:**

UTHANDO LWETU INVESTMENTS  
(PTY) LTD

**Contact Details:**

PO Box 1539  
Kimberley  
8300

28 Searle Street  
De Beers  
Kimberley

Tel: 072 071 9973  
Cell: 086 606 6315  
Fax: 086 606 6315

**Client Signature:**

Signed:   
Date: \_\_\_\_\_

Scale: 1:50 000

Accurate if printed on full A3 size paper

**SD CONSULTANTS**  
19 Park Road - Belgravia - Kimberley  
PO Box 3228 - Kimberley - 8300  
Tel: 053 831 7834 - Fax: 086 606 6315  
info@sdhwc.co.za

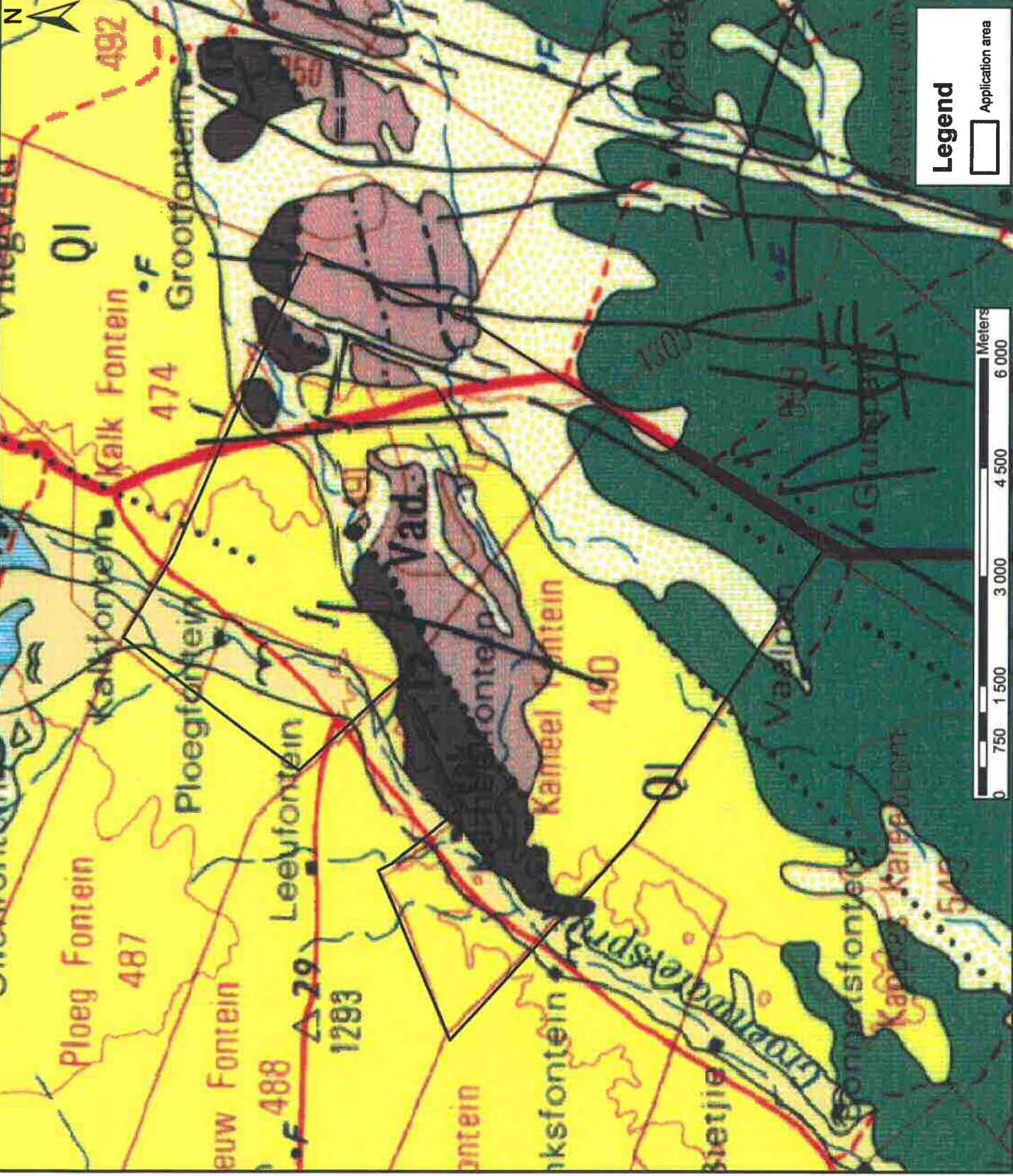

**Legend**  
 Application area