

# PIET RETIEF X22

## NOTICE OF BASIC ASSESSMENT PROCESS

Notice is given of an application for a **Basic Assessment Process** that was submitted to the Mpumalanga Department of Economic Development, Environment and Tourism, in terms of Regulation No. R543 published in the Government Notice No. 33306 of 18 June 2010 of the National Environment Management Act, 1998 (Act No. 107 of 1998) governing **Basic Assessment Procedures (Notice 1 – Government Notice R544)** for the following activity:

**Reference No:** 17/2/3 GS-239

**Project Name:** Piet Retief X22

**Property Description:** Portion 100 (A Portion of Portion 1) of the Farm Piet Retief Town & Townlands 149 HT

**Proposed Zoning Information:** The erf and the building erected will be used for purposes of shops, businesses, offices, places of refreshments, dry cleaners, motor dealers and motor display, as well as related uses subservient.

**Proponent Name:** Zarafusion (Pty) Ltd

**Listing Activities Applied:** GNR 544 (Listing Notice 1), 18 June 2010 – Activity 9, 11, 18, 23 & 24.

**Location:** The proposed property is situated south and adjoining to Brand Street and east of Kerk Street extension to the south.

**Date of Notice:** 20 March – 9 May 2014

**Queries regarding this matter should be referred to:**

Bokamoso Landscape Architects and Environmental Consultants CC

Public Participation registration and inquiries: **Juanita De Beer**

Project inquiries: **Mary-Lee van Zyl**

Tel: (012) 346 3810

P.O. Box 11375

Fax: (086) 570 5659

Maroelana 0161

E-mail: lizelleg@mweb.co.za

**www.bokamoso.biz**

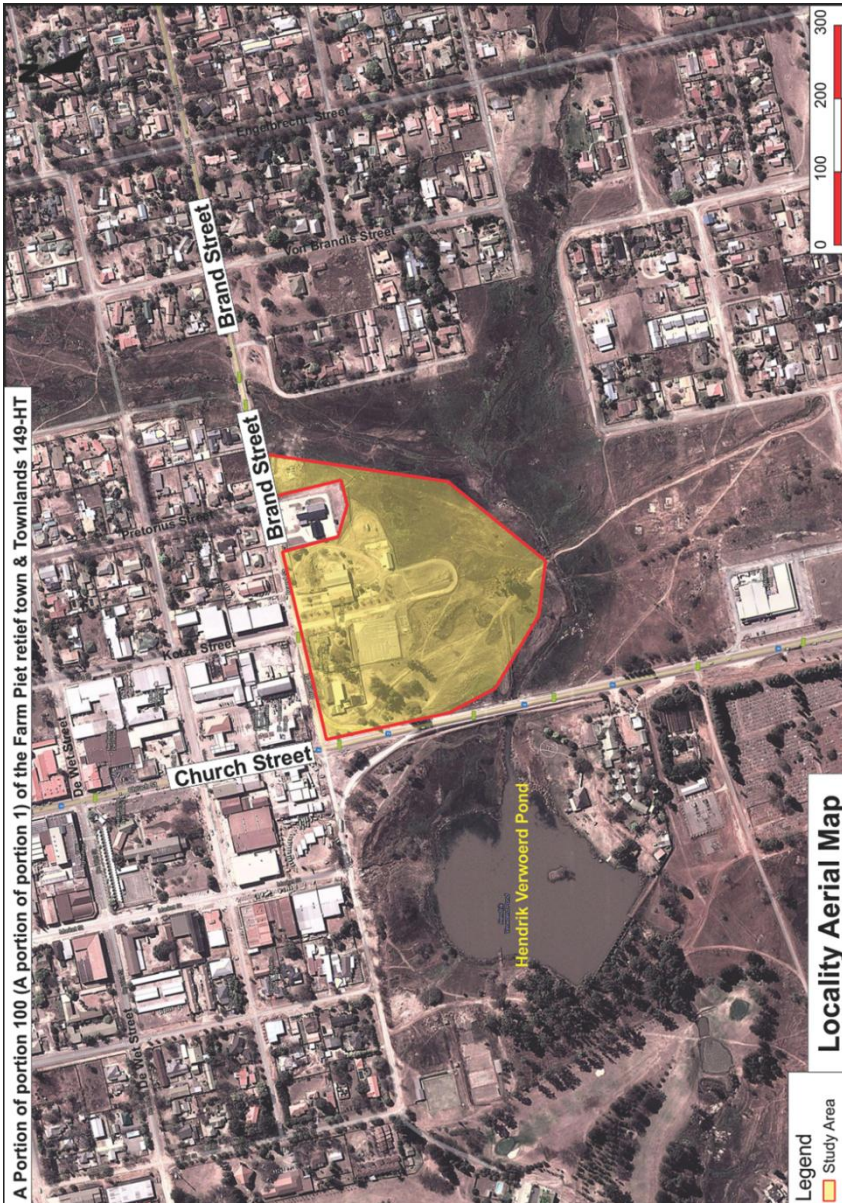

**Locality Map**

In order to ensure that you are identified as an Interested and/or Affected Party (I&AP) please submit your name, contact information and interest in the matter, in writing, to the contact person given above **within 40 days of this Notice.**