

Tijger Valley X14 & X34

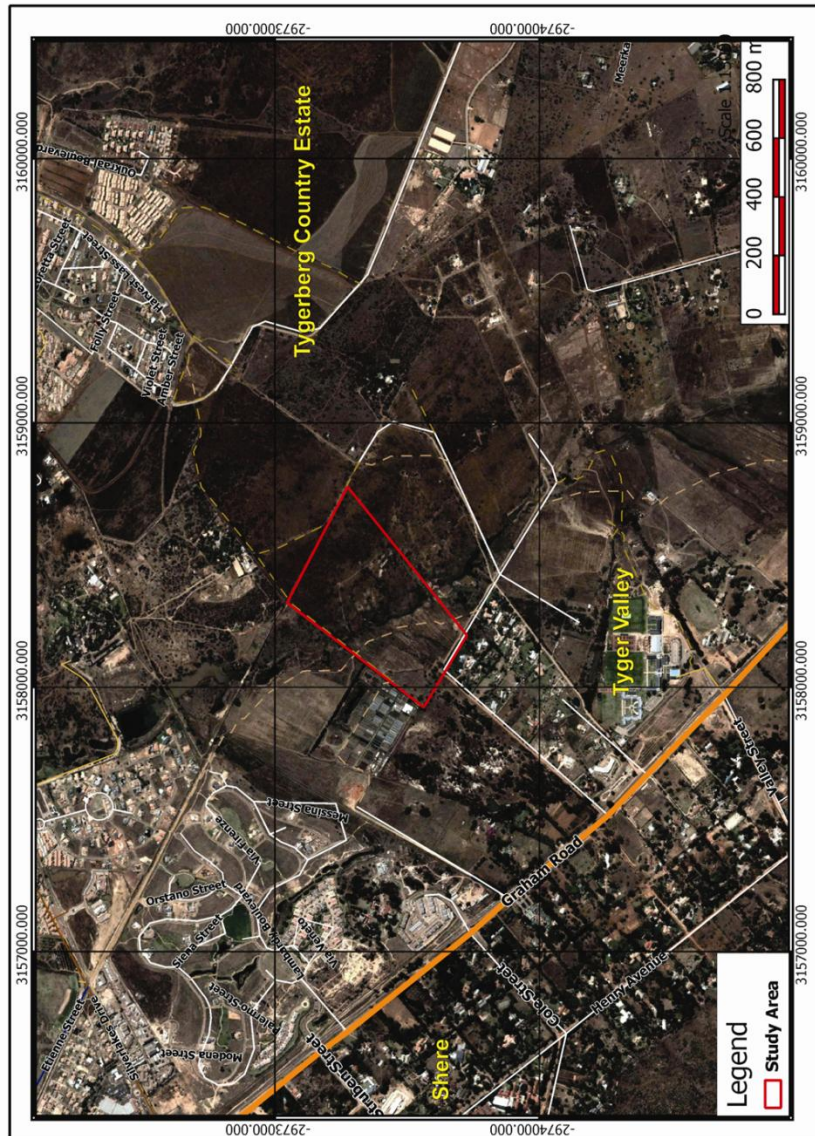

Locality Map

NOTICE OF BASIC ASSESSMENT PROCESS

Notice is given of an application for a **Basic Assessment Process** that was submitted to the Gauteng Department of Agriculture and Rural Development, in terms of Regulation No. R543 published in the Government Notice No. 33306 of 18 June 2010 of the National Environment Management Act, 1998 (Act No. 107 of 1998) governing **Basic Assessment Procedures (Notice 1 and 3 – Government Notice R544 & R546)** for the following activity:

Reference No: Gaut 002/14-15/0091

Project Name: Tijger Valley Extension 14 & 34

Project & Property Description: The proposed development is a Residential Township that is situated on Part of Portion 5 of the Farm Tygervalley 334 JR

Proponent Name: André Wright

Listing Activities Applied: GNR 544 (Listing Notice 1), 18 June 2010 – Activity 9, 10, 11, 18, 22, 23 & 26 and GNR 546 (Listing Notice 3), 18 June 2010 – Activity 13 & 16

Location: The proposed study area is located approximately 1km North-East of Graham Road (Lynnwood Rd) and approximately 1km East of Lombardy Estate.

Date of Notice: 3 September 2014 – 13 October 2014

Queries regarding this matter should be referred to:

Bokamoso Landscape Architects and Environmental Consultants CC

Public Participation registration and inquiries: **Juanita De Beer**

Project inquiries: **Anè Agenbacht**

Tel: (012) 346 3810

P.O. Box 11375

Fax: (086) 570 5659

Maroelana 0161

www.bokamoso.biz

E-mail: lizelleg@mweb.co.za



In order to ensure that you are identified as an Interested and/or Affected Party (I&AP) please submit your name, contact information and interest in the matter, in writing, to the contact person given above **within 40 days of this Notice.**