

NOTICE OF BASIC ASSESSMENT PROCESS

Blue Rose External Bulk Services

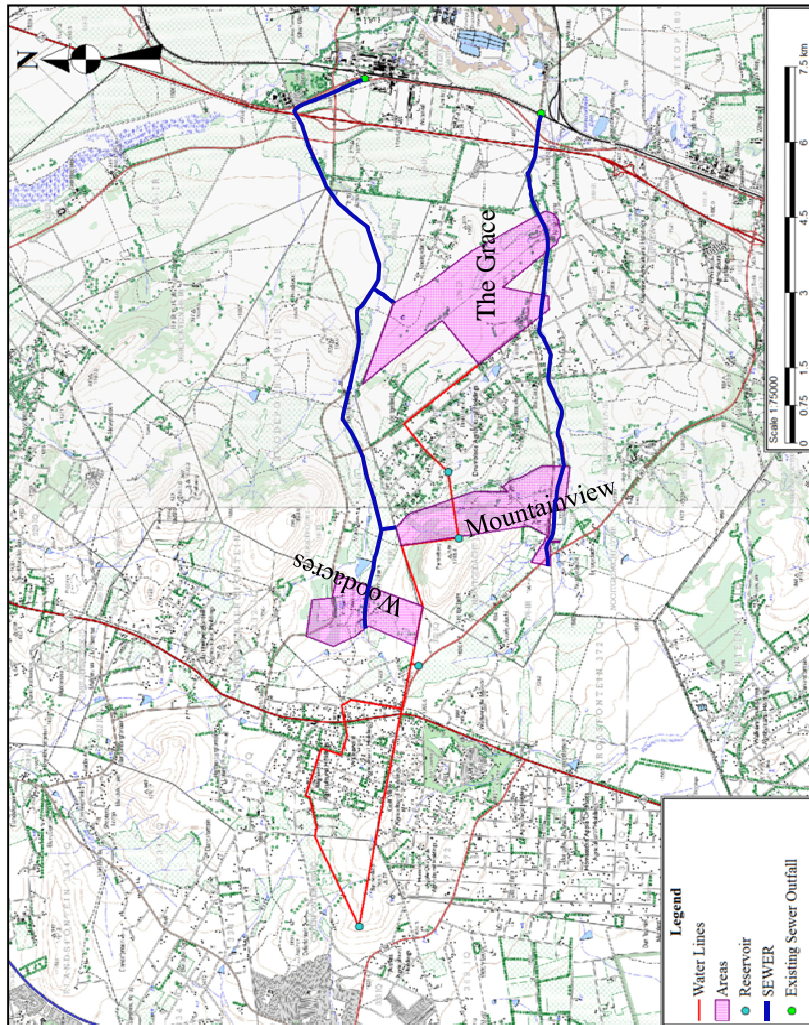

Locality Map



Notice is given of an application for a **Basic Assessment Process** that was submitted to the Gauteng Department of Agriculture and Rural Development, in terms of Regulation No. R543 published in the Government Notice No. 33306 of 18 June 2010 of the National Environment Management Act, 1998 (Act No. 107 of 1998) governing **Basic Assessment Procedures (Notice 1 and 3 – Governing Notice R544 & R546)** for the following activity:

Project Name: Blue Rose Bulk Infrastructure Services

Property Description: Blue Rose External Bulk Services situated on Portion 6 of the farm Waterval 150 IR, Remainder and Portion 3 of the farm Roodepoort 149 IR, Remainder and Portion 279, 32, RE, 1, 2, 8, 10, 14, 15, 16, 17, 18, 19, 20, 21, 22, 23, 24, 25, 26, 27, 28, 29, 30 and 31 of the farm Nooitgedacht 176 IR, Remainder and Portion 30, 12, 13 and 24 of the farm Hartsbergfontein 332 IQ and Remainder and Portion 42, 143, 37, 38 of the farm Alewynspoort 145 IR.

Proposed Zoning Information: Construction of bulk water and sewer pipelines of more than 0.36 meter diameter and more than 1000m long for the Blue Rose townships.

Proponent Name: Cool Runnings Investment 22 (Pty) Ltd

Listing Activities Applied: GNR 544 (Listing Notice 1), 18 June 2010 – Activity 9, 11, 18, 39, 41 & 52 and GNR 544 (Listing Notice 3), 18 June 2010 – Activity 2 & 12.

Location: Starting point of proposed water lines (28.0248S/26.4384E): West of The Grace in a north western direction, crossing into Mountainview's Northern area, south from Woodacres in a western direction towards the middle point (27.9471S/26.4263E) for ± 5 km, then back in a North Eastern direction for ± 6.5 km towards the endpoint (27.9599S/26.4284E)
Starting point of proposed sewer lines (26.42385S/28.04365E): From Waterval into a Western direction for ± 12.65 km North of The Grace, Mountainview Townships, across and ending West of Woodacres (26.342249S/27.97593E) & a second line starting (26.45304S/28.07862E) From Waterval in a Western direction for ± 9.31 km South of The Grace and ending South West of Mountainview Townships (26.45419S/27.98832E)

Date of Notice: 10 May 2013 – 19 June 2013

Queries regarding this matter should be referred to:

Bokamoso Landscape Architects and Environmental Consultants

Public Participation registration and inquiries: **Juanita De Beer**

Project inquiries: **Maretha Roux**

Tel: (012) 346 3810

P.O. Box 11375

Fax: (086) 570 5659

Maroelana 0161

E-mail: lizelleg@mweb.co.za

www.bokamoso.net

In order to ensure that you are identified as an Interested and/or Affected Party I&AP please submit your name, contact information and interest in the matter, in writing, to the contact person given above **within 40 days of this Notice.**