

# CLEWER FILLING STATION

## NOTICE OF BASIC ASSESSMENT PROCESS

Notice is given of an application for an **Basic Assessment Process** that is to be submitted to Mpumalanga Department of Agriculture, Rural Development, Land and Environmental Affairs (DARDLEA), in terms of Regulation No. R982 published in the Government Notice No. 38282 of 4 December 2014 of the National Environment Management Act, 1998 (Act No. 107 of 1998) governing **Basic Assessment Procedures (Notice 1 – Government Notice R983)** for the following activity:

**Project Name:** Clewer Filling Station

**Property Description:** The decommissioning and establishment of a new filling station situated on the Remainder of Portion 16 of the Farm Schoongezicht 308 JS.

**Proponent Name:** CFS Petroleum CC

**Listing Activities Applied: Relevant 2010 listing notice and activity:** GNR 544 (Listing Notice 1) – Activity 9, 13, 23 & 27 and **Relevant 2014 listing notice and activity:** GNR 983 (Listing Notice 1) – Activity 9, 10, 14 & 31 (**Listed Activities triggered will be confirmed during the Application process**)

**Location:** The site is situated just south of the N1 – Matthews Phosa/R104 offramp and to the north of Collins Avenue.

**Date of Notice:** 13 November 2015 -14 December 2015

**Queries regarding this matter should be referred to:**

Bokamoso Landscape Architects and Environmental Consultants CC

Public Participation registration and Enquiries: **Juanita De Beer**

Project Enquiries: **Bianca Reyneke**

Tel: (012) 346 3810

P.O. Box 11375

Fax: (086) 570 5659

Maroelana 0161

E-mail: reception@bokamoso.net

**www.bokamoso.biz**

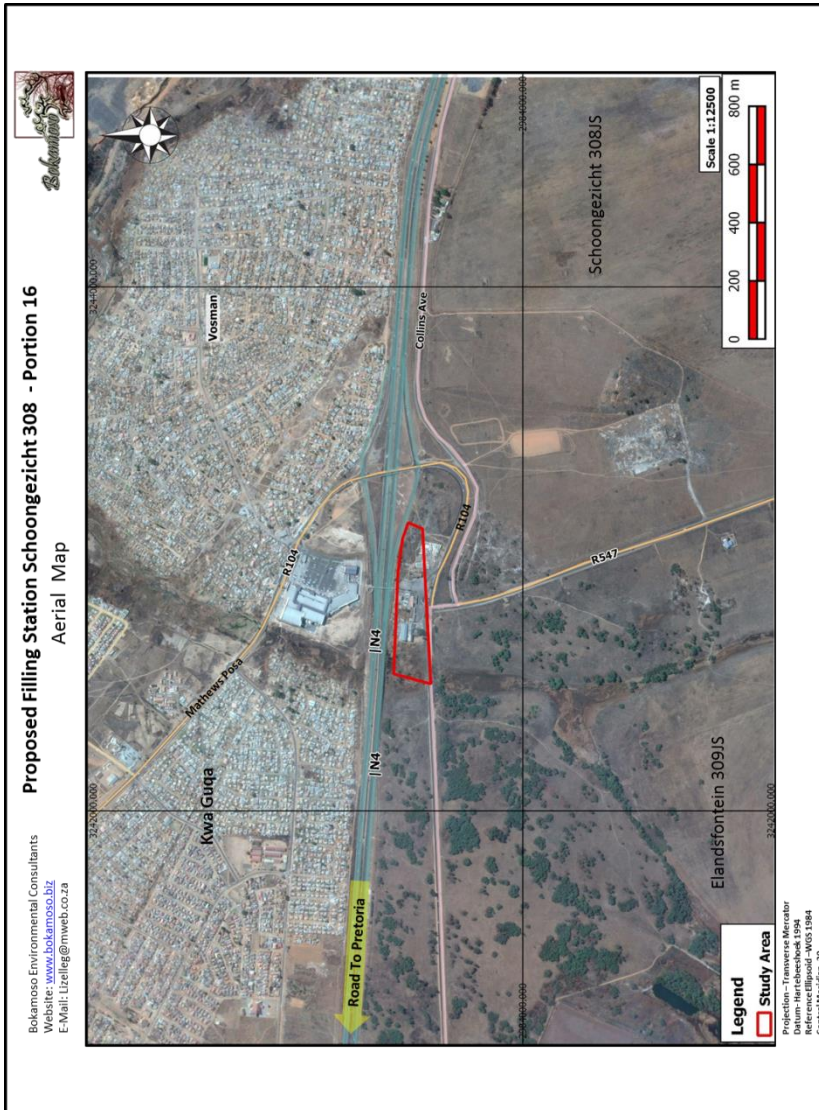

**Locality Map**

In order to ensure that you are identified as an Interested and/or Affected Party (I&AP) please submit your name, contact information and interest in the matter, in writing, to the contact person given above **within 30 days of this Notice.**