

STEELPOORT SHOPPING CENTRE

NOTICE OF BASIC ASSESSMENT PROCESS

Notice is given of an application for an **Basic Assessment Process** that is to be submitted to the Limpopo Department of Economic Development and Tourism, in terms of Regulation No. R982 published in the Government Notice No. 38282 of 4 December 2014 of the National Environment Management Act, 1998 (Act No. 107 of 1998) governing **Basic Assessment Procedures (Notice 1 and 3 – Government Notice R983 & R985)** for the following activity:

Project Name: Steelpoort Shopping Centre.

Property Description: Portion 7 of the Farm Steelpoortdrift 365 Kt.

Proponent Name: Twin City Investments (Pty) Ltd.

Listing Activities Applied: GNR 983 (Listing Notice 1), 4 December 2014 – Activity 9, 10, 11, 12, 19 & 27 and GNR 984 (Listing Notice 3), 4 December 2014 – Activity 4, 12, 14 & 15.

Location: The study area is situated to the north west of the Ga-Malekana Residential area and east of the K555. This K555 road derives from Roosenekal and goes through Steelpoort in the Limpopo Province. This site is furthermore situated on the corner of two roads, the one known as Road 2219 leading to Magneetshoogte and the other one heading in a north eastern direction to Eerstegeluk. The Steelpoortrivier is found approximately 120 meters to the east of the study area.

Date of Notice: 13 November 2015- 14 December 2015

Queries regarding this matter should be referred to:

Bokamoso Landscape Architects and Environmental Consultants CC

Public Participation registration and Enquiries: **Juanita De Beer**

Project Enquiries: **Bianca Reyneke** Tel: (012) 346 3810

P.O. Box 11375 Fax: (086) 570 5659

Maroelana 0161

www.bokamoso.biz



E-mail: reception@bokamoso.net

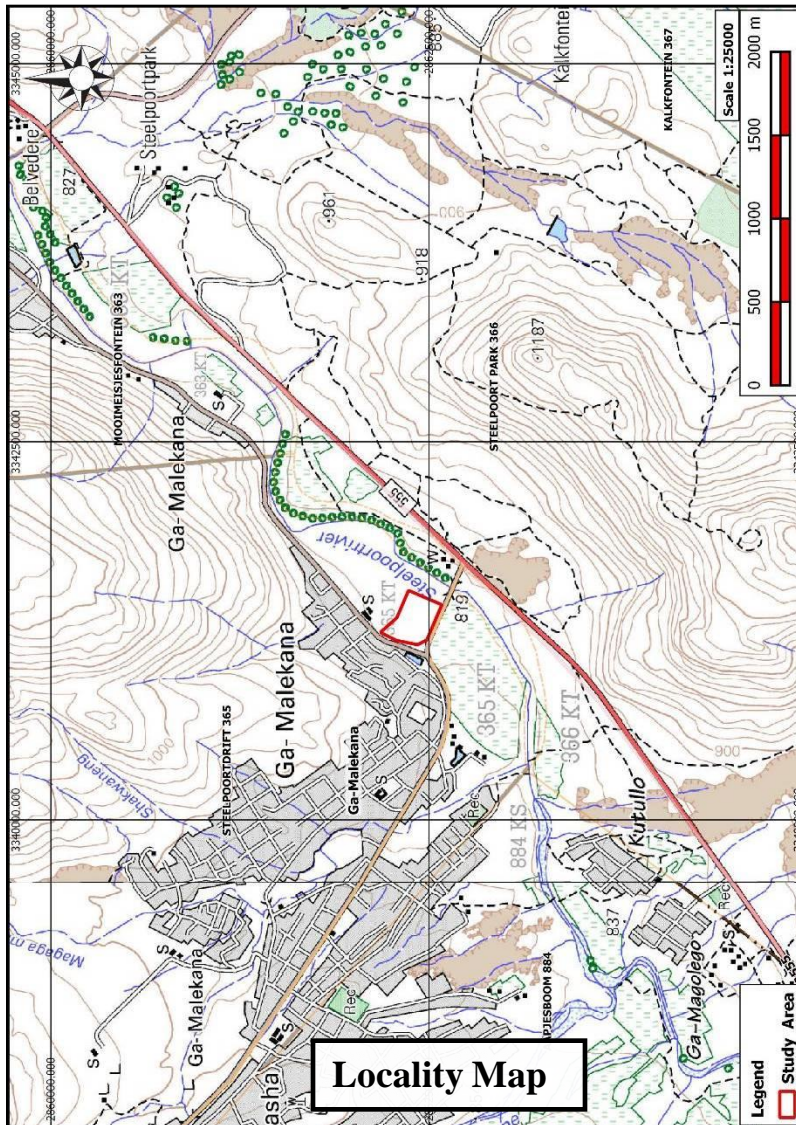

In order to ensure that you are identified as an Interested and/or Affected Party (I&AP) please submit your name, contact information and interest in the matter, in writing, to the contact person given above **within 30 days of this Notice.**