Q4 City Filling Stations

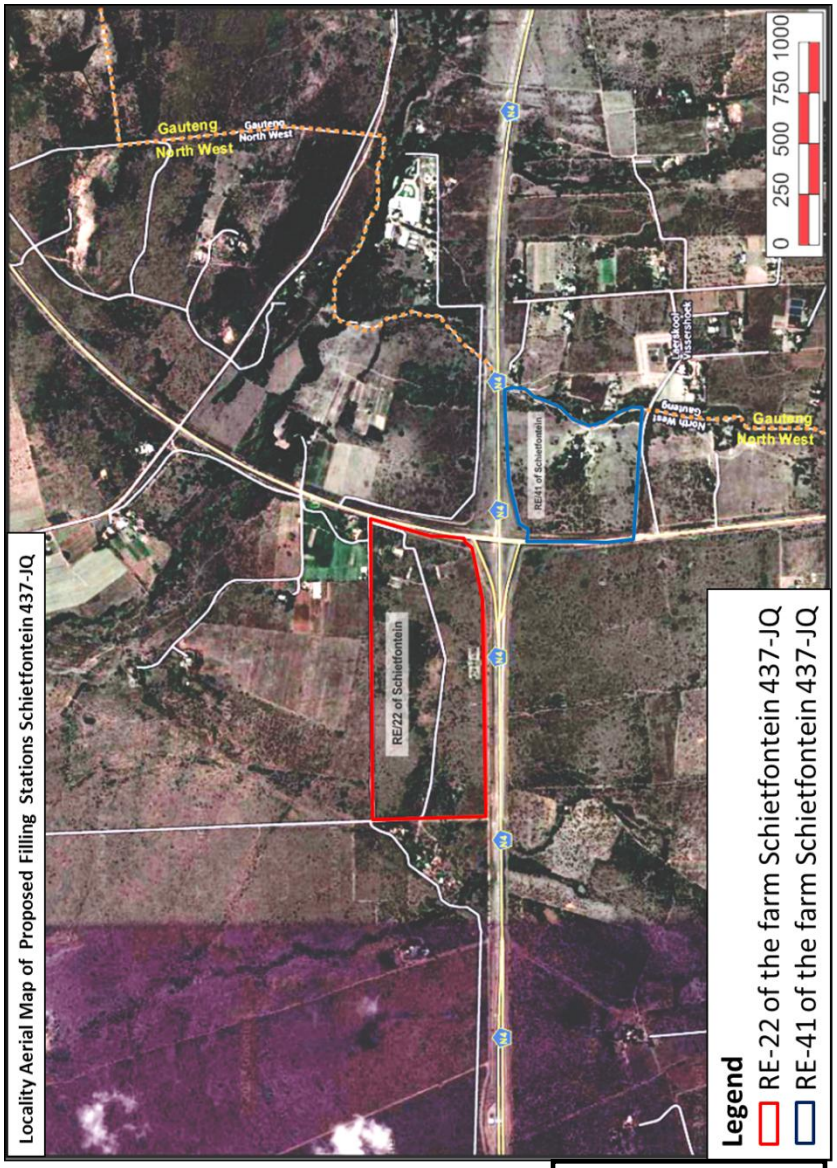

Locality Map

NOTICE OF ENVIRONMENTAL IMPACT ASSESSMENT PROCESS

Notice is given of an application for an **Environmental Impact Assessment Process (EIA Phase)** that was submitted to the North West Department of Economic Development, Environment, Conservation and Tourism, in terms of Regulation No. R543 published in the Government Notice No. 33306 of 18 June 2010 of the National Environment Management Act, 1998 (Act No. 107 of 1998) governing **Environmental Impact Assessment Procedures (Notice 1, 2 and 3 – Government Notice R544, R545 & R546)** for the following activity:

Reference No: NWP/EIA/80/2013

Project Name: Q4 City Filling Stations

Property Description: On Remainder of Portion 22 and Remainder of Portion 41 of the Farm Schietfontein 437 JQ

Project Description: Two filling station situated north and south of the N4 Highway with a total fuel capacity of 644 m³. The filling stations with associated uses will serve the N4 traffic between Pretoria and Rustenburg.

Proponent Name: Q4 Chemicals (Pty) Ltd

Listing Activities Applied: GNR 544 (Listing Notice 1), 18 June 2010 – Activity 9, 11, 18, 22 & 23 and GNR 545 (Listing Notice 2), 18 June 2010 – Activity 3 and GNR 546 (Listing Notice 3). 18 June 2010 – Activity 4, 13 & 16

Location: The two filling stations will be separated by the N4 Highway between Pretoria and Brits in the North West Province. The study area is situated approximately 2.5 km east of the Brits Toll Plaza.

Date of Notice: 6 August 2015 – 7 September 2015

Queries regarding this matter should be referred to:

Bokamoso Landscape Architects and Environmental Consultants CC
Public Participation registration and inquiries: **Juanita De Beer**
Project inquiries: **Mary-Lee van Zyl**
P.O. Box 11375
Maroelana 0161
www.bokamoso.biz
Tel: (012) 346 3810
Fax: (086) 570 5659
E-mail: lizelleg@mweb.co.za

In order to ensure that you are identified as an Interested and/or Affected Party (I&AP) please submit your name, contact information and interest in the matter, in writing, to the contact person given above **within 30 days of this Notice.**