

# NOTICE OF A WATER USE LICENSE APPLICATION

Notice is hereby given that a Water Use License Application (WULA) in terms of the National Water Act, 1998 (Act No. 36 of 1998) will be lodged with Department of Water and Sanitation (DWS).

**Project Name:** The proposed Jukskei View Extension 128 Residential Development – WULA.

**Project and Property Description:** The development site will consist of a residential township located to the east of the N1 freeway and the K101, which both run in a northern to southern direction. It is proposed that there will be 3 erven in the Township. Erven 1 and 2 are to be zoned “Residential 3” and Erf 3 to be zoned “Private Open Space on the Remainder of Portion 1 of the Farm Waterval 5 IR, Midrand, Gauteng.

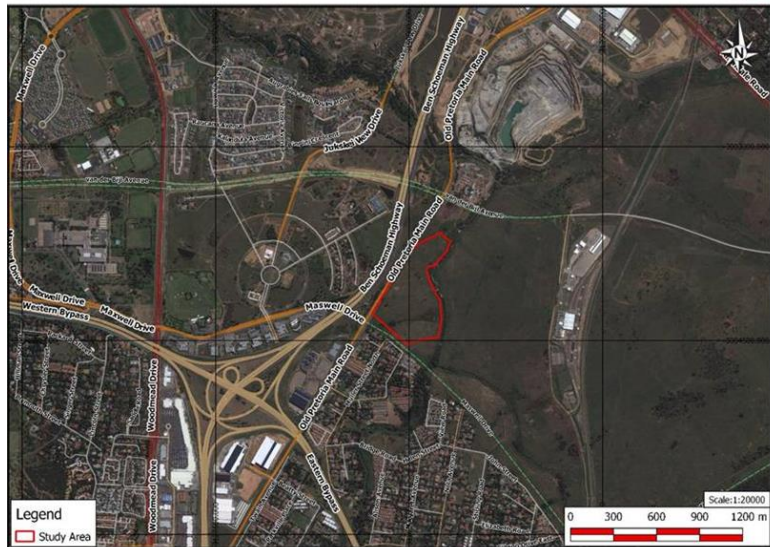

**Proponent Name:** Balwin Properties Limited

**Date of Notice:** 20 October 2016 - 21 November 2016

**Location:** The proposed Residential Development is located just north east of Buccleuch and north of Maxwell Drive – Pretoria Main Road interchange. The Pretoria Main Road and N1 freeway abuts the western boundary of the development with the Afrisam mining quarry located to the north and the Jukskei River to the east of the site.

The aforementioned proposed activity requires an application in terms Section 21 of the National Water Act, 1998 (Act 36 of 1998) (NWA) for the following water uses:

- Section 21 (c): ‘Impeding or diverting the flow of water in a watercourse’ ; and
- Section 21 (i): ‘Altering the bed, banks, course or characteristics of a watercourse’.

The proposed activity requires an application subject to a Water Use License and all Interested and Affected Parties (I&APs) are invited to register with the contact person below. All registered I&APs will be allowed 60 days to comment on the WULA upon release of the documentation. Representations with respect to this application may be made by phone, fax or e-mail. Please note that in order to continue to receive information regarding this project, you must register as an I&AP.

**Queries regarding this matter should be referred to:**

**Bokamoso Landscape Architects and Environmental Consultants CC**

Public Participation registration and Enquiries: **Juanita De Beer**

Project Enquiries: **Dashantha Moodley**

P.O. Box 11375

Maroelana 0161

www.bokamoso.net



Tel: (012) 346 3810

Fax: (086) 570 5659

E-mail: [reception@bokamoso.net](mailto:reception@bokamoso.net)