

# NOTICE OF APPLICATION FOR A BASIC ASSESSMENT PROCESS

Notice is hereby given that an application for environmental authorisation in terms of the EIA Regulations, 2014 (Regulations in terms of Chapter 6 of the National Environmental Management Act, 1998, as amended) will be lodged with the Gauteng Department of Agriculture and Rural Development.

**Project Name:** Peach Tree Ext 21 & Ext 22 Industrial.

**Project & Property Description:** The proposed Peach Tree Ext 21 & Ext 22 Industrial development is for the establishment of a Industrial Township which is situated on Portions 105, 109 & 331 of the Farm Knopjeslaagte 385 – JR, City of Tshwane, Gauteng.

**Potential Listing Activities Applied for in terms of the 2014 NEMA EIA Regulations:**

GNR 983 (Listing Notice 1) – Activity 9, 10, 27 & 28

GNR 985 (Listing Notice 3) – Activity 4 & 12

**(Listed Activities triggered will be confirmed during the Application process)**

**Proponent Name:** Dexalinx (PTY) Ltd.

**Location:** The proposed study area is situated in Centurion south of The Els Club, Copperleaf, east of the R115 Road and north of the N14, adjacent to the Centurion Flight Academy (Pty) Ltd. Major city attractions such as the Zwartkops Raceway and the Gautrain Station are situated in the area. The proposed site is approximately 14km from the Zwartkops Raceway and approximately 25km from the Centurion Gautrain Station.

**Date of Notice: 4 October - 2 November 2016**

The aforementioned proposed development requires an application subject to a Basic Assessment. Representations with respect to this application may be made by phone, fax or e-mail within 30 days of the date of the notice. Please note that in order to continue to receive information regarding this project, you must register as an I&AP with the contact person listed below.

**Queries regarding this matter should be referred to:**

**Bokamoso Landscape Architects and Environmental Consultants CC**

Public Participation registration and Enquiries: **Juanita De Beer**

Project Enquiries: **Bianca Cronjé**

P.O. Box 11375

Maroelana 0161

[www.bokamoso.net](http://www.bokamoso.net)

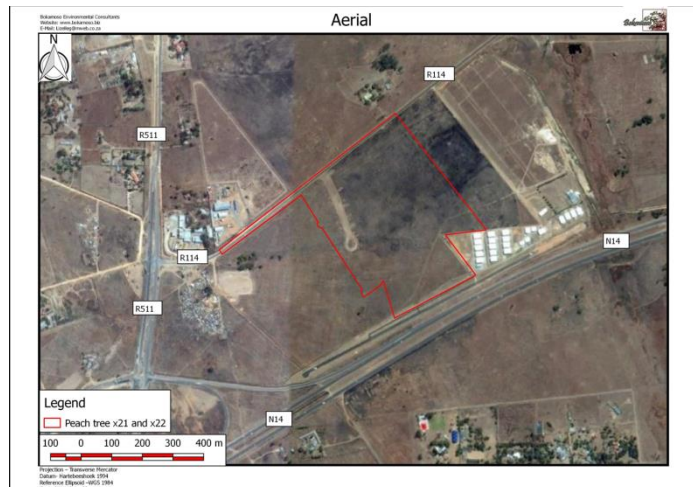

Tel: (012) 346 3810

Fax: (086) 570 5659

E-mail: [reception@bokamoso.net](mailto:reception@bokamoso.net)