

Ngwao-Boswa Jwa Kapa Bokone

1 Monridge Office Park,
c/o Kekewich Drive & Memorial Road,
Kimberley,
Northern Cape

02 September 2019

To whom it may concern

**RE: APPLICABILITY OF THE HERITAGE RESOURCES ACT FOR THE PROPOSED DEVELOPMENT OF A TWENTY FIVE
METER (25 M) LATTICE MAST ON ERF 31644, KIMBERLEY, NORTHERN CAPE PROVINCE**

Highwave Consultants (PTY) Ltd. on behalf of Blue Sky Towers (PTY) Ltd. (The Applicant) appointed RR Consulting, an Independent Environmental Assessment Practitioner (EAP), to undertake the Legal Query in order to determine what the needed process will be for the heritage application in terms of the Heritage Resources Act for the proposed development of a twenty five metre (25m) high Lattice Mast on Erf 31644, Kimberley, Northern Cape Province.

1. Project Description

The proposed development entails the construction of a twenty five meter (25 m) high Lattice Mast on Erf 31644, Kimberley, Northern Cape Province. The mast will be surrounded by an 8 meter x 10 meter security fence that will have an approximate height of 2.4 meters, therefore the total permanent development footprint will be 80 square meters.

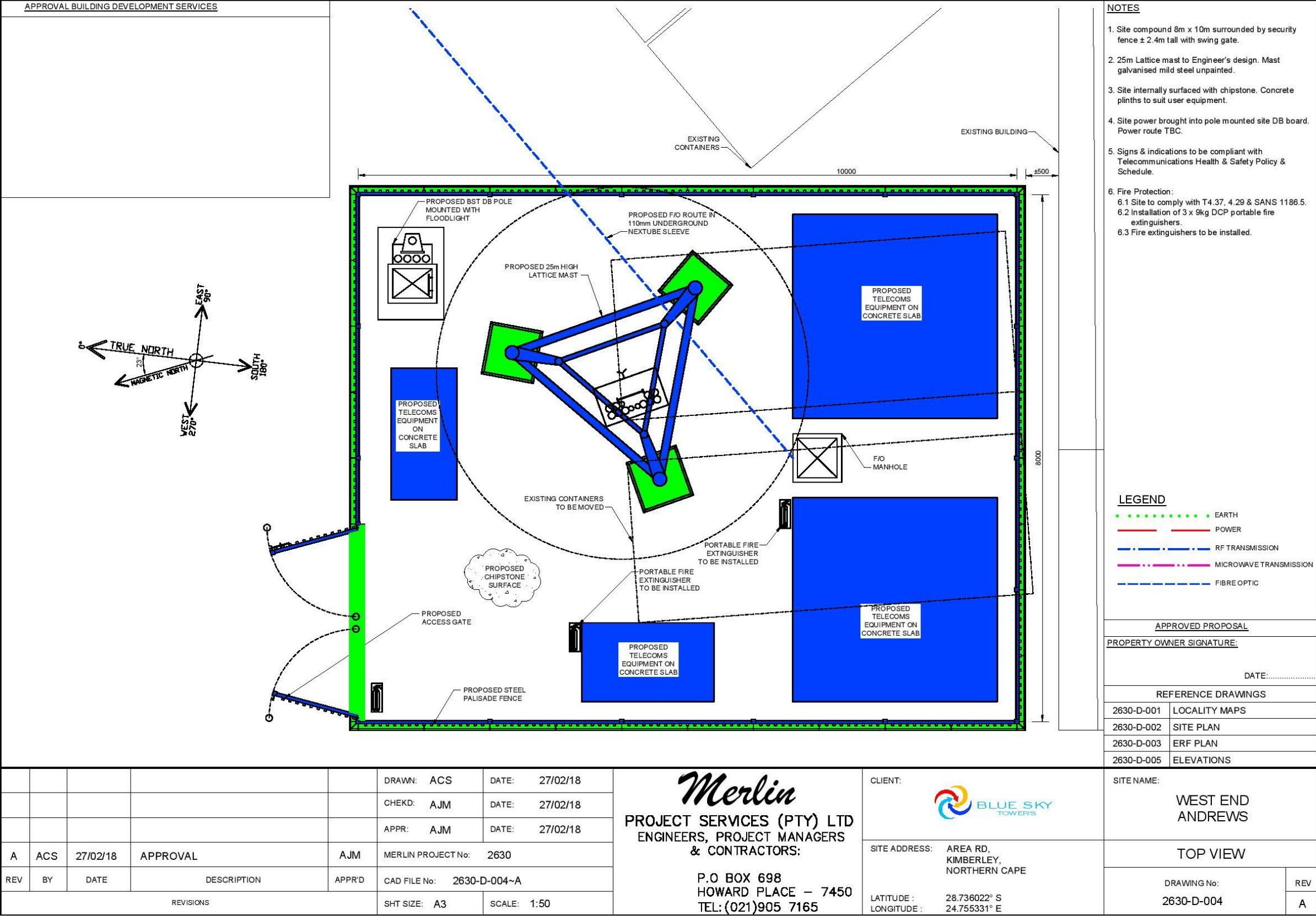
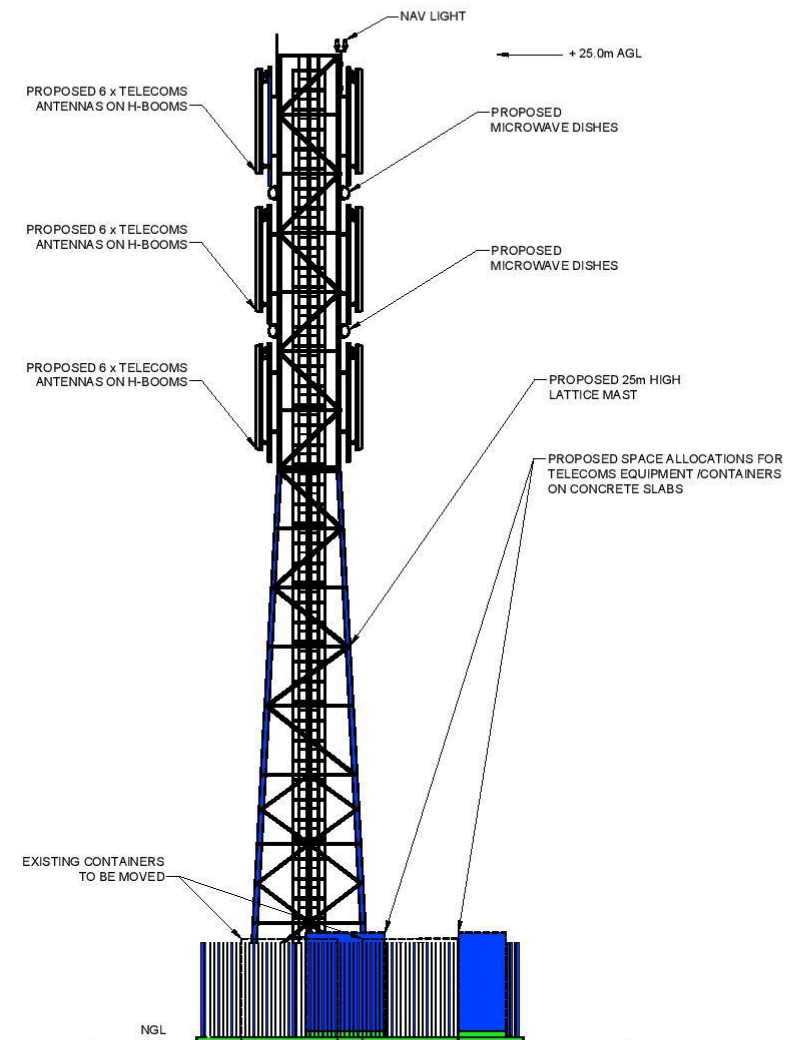



Figure 1: Layout of the Proposed Development.



NORTH ELEVATION
SCALE 1:150

<u>APPROVED PROPOSAL</u>	
<u>PROPERTY OWNER SIGNATURE:</u>	
DATE:.....	
<u>REFERENCE DRAWINGS</u>	
2630-D-001	LOCALITY MAPS
2630-D-002	SITE PLAN
2630-D-003	ERF PLAN
2630-D-004	TOP VIEW

					DRAWN: ACS	DATE: 27/02/18	<div>Merlin</div> <div>PROJECT SERVICES (PTY) LTD ENGINEERS, PROJECT MANAGERS & CONTRACTORS:</div> <div>P.O BOX 698 HOWARD PLACE – 7450 TEL: (021)905 7165</div>	CLIENT:		SITE NAME:	WEST END ANDREWS
					CHEKD: AJM	DATE: 27/02/18		SITE ADDRESS: AREA RD, KIMBERLEY, NORTHERN CAPE	ELEVATIONS	DRAWING No: 2630-D-005	REV
					APPR: AJM	DATE: 27/02/18					A
A	ACS	27/02/18	APPROVAL	AJM	MERLIN PROJECT No: 2630						
REV	BY	DATE	DESCRIPTION	APPR'D	CAD FILE No: 2630-D-005~A						
REVISIONS					SHT SIZE: A3	SCALE: 1:150		LATITUDE : 28.736022° S LONGITUDE : 24.755331° E			

2. Project Location

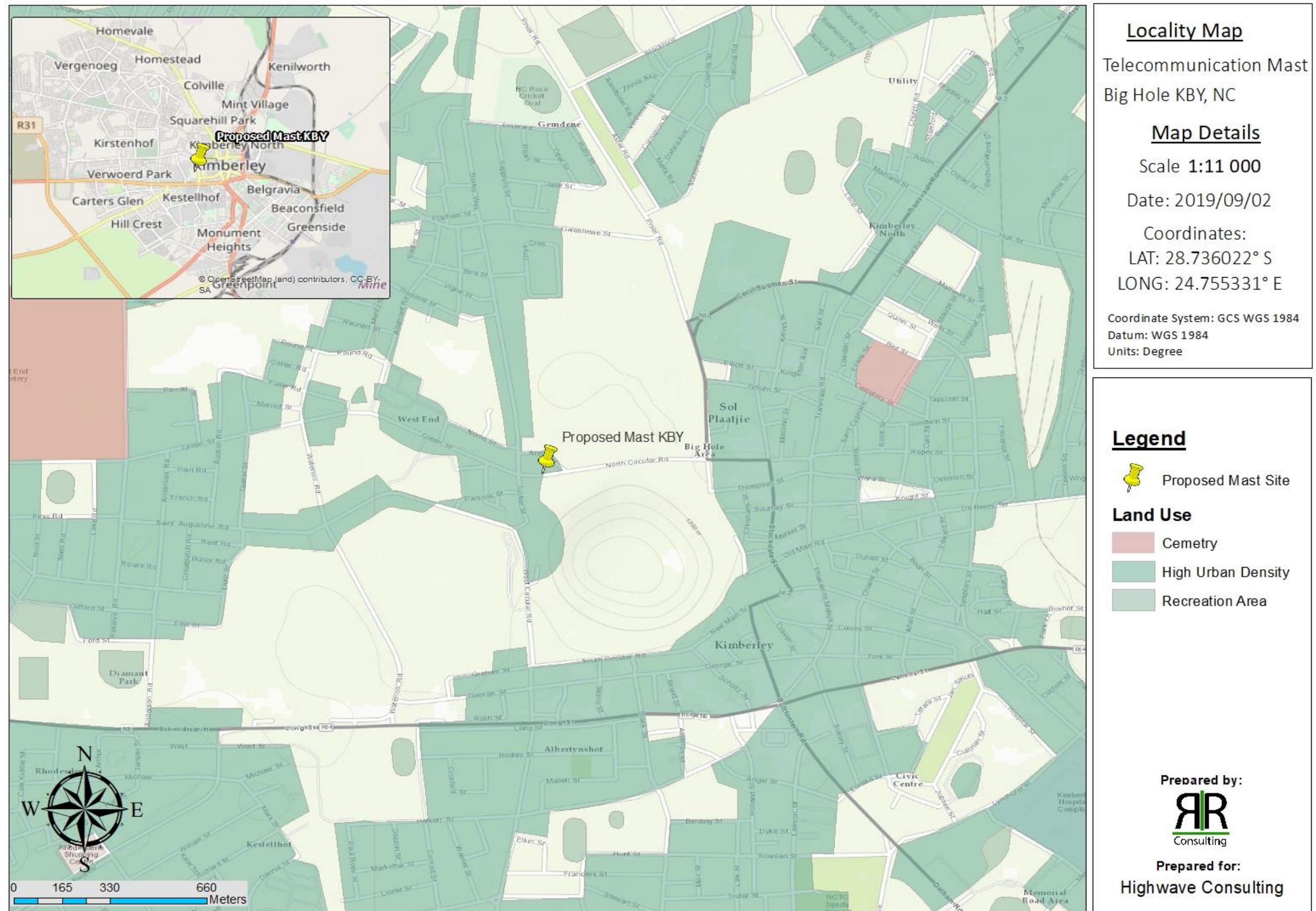
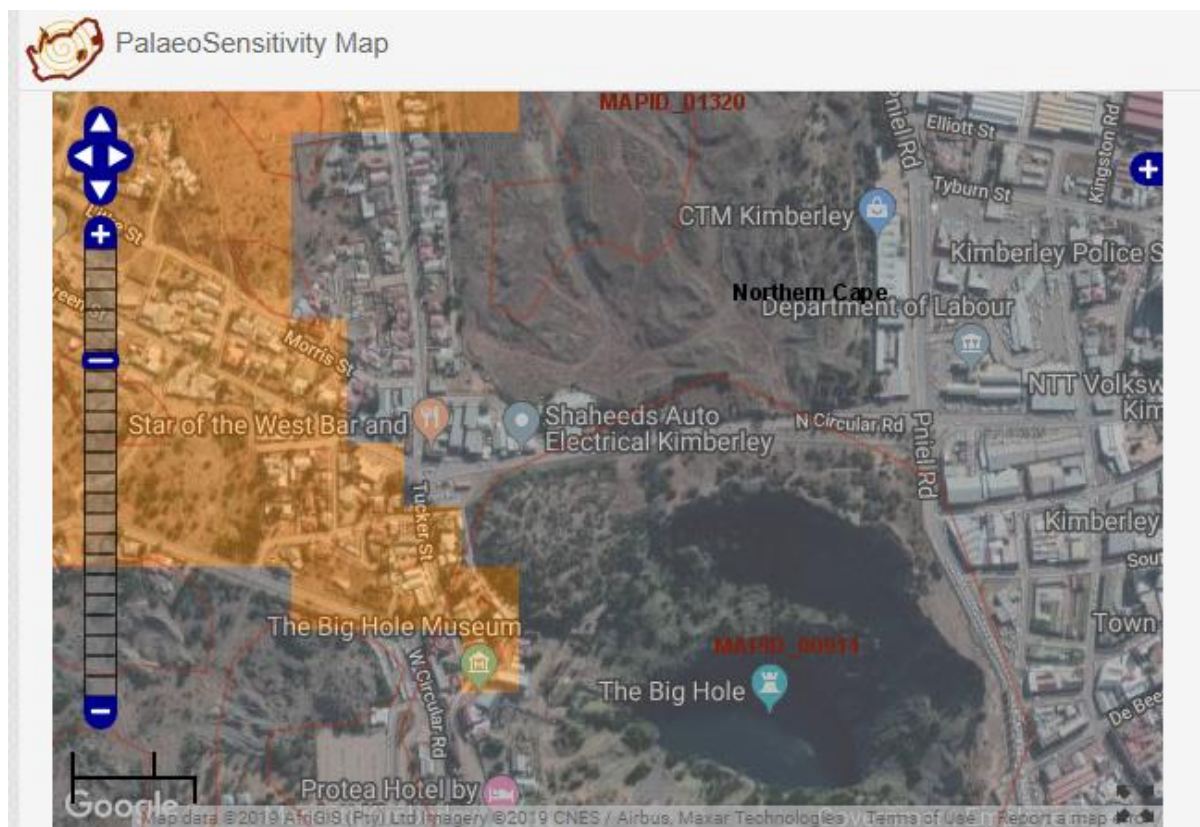

Figure 2: Locality of the Proposed Development

3. Possible Triggered Activity

A Heritage Impact Assessment in terms of the National Heritage Resources Act (No 25 of 1999), as the proposed mast site is situated in close proximity of the Big Hole Provincial Heritage site in Kimberley.

4. Heritage Status of Erf 31644 and Surroundings



According to the map dataset as per SAHRIS website (<https://sahris.sahra.org.za/map/palaeo>) the proposed site falls within a grey area, meaning no palaeontological studies are required, which is to be confirmed in writing from the competent authority.

Whether the proposed site falls within the Height Restrictions zone according to section 12 of the Draft Land Use Management Scheme 2008 is also to be confirmed by the competent authority.

5. Legal Query

As the appointed independent consultant, I hereby would like lodge a formal request to applicable official within the Northern Cape Department of Heritage Resource Management to state the need for a Heritage Impact Assessment and all the required specialist studies that the application may require, in order to submit the written request to our client to proceed with the application due diligently.

Address:
55 Veen Crescent
Universitas
Bloemfontein
Rion Rossouw: 0722373738
Natasha Reynolds: 0764515140

We appreciate the time taken to review this query and welcome any comments for the Northern Cape Department of Environment and Nature Conservation.

We look forward to your response and thank you.

Kind Regards



Natasha Reynolds
Environmental Consultant

Contact Details:

Cell: 076 451 5140

Email: rrconsulting@consultant.com

Address:
55 Veen Crescent
Universitas
Bloemfontein
Rion Rossouw: 0722373738
Natasha Reynolds: 0764515140