

ATLAS TOWER SITE ID:  
ATSA713

ATLAS TOWER SITE NAME:  
REA CONSTRUCTION

PROPERTY DESCRIPTION:  
ERF 8405, PAARL

ADDRESS:  
BEETS STREET, PAARL,  
WESTERN CAPE

CO-ORDINATES:  
Lat: 33°41'15.73"S  
Long: 18°59'46.30"E

ELEVATION:  
117m



Tel: (021) 552 5255 Unit H, 3rd Floor Po Box 152,  
Fax: 086 537 9187 Matrix Building, Bridgeway, Century City,  
Century City, Cape Town 7446

PROJECT:  
PROPOSED NEW ATLAS TOWER 15m MONOPOLE  
MAST WITH 10m X 10m BASE STATION

APPROVED MAST:  
15m MONOPOLE MAST

NOTES:  
A) NEW 15m MONOPOLE MAST  
B) 10m x 10m BASE STATION  
C) 2.4m PALISADE FENCE  
D) SITE SIZE: SITE SHAPED TO FENCE WITH FENCE  
E) BASE STATION: CHIP STONE SURFACE

*[Handwritten signatures]*

DATE	DESCRIPTION	REVISION
20-09-2018	1st Issue	0
18-06-2019	Reduce Height of mast	1
10-02-2020	Move mast 5m from boundary	2

DRAWING NUMBER: ATSA713  
SHEET: 1 OF 4

DRAWING TITLE: LOCALITY MAP

DRAWN: D. LOOTS  
SCALE: NTS

DATE: 2020-02-10  
REVISION: 2

Aerial Map

Locality Map

# Site Plan



ATLAS TOWER SITE ID:  
ATS713

ATLAS TOWER SITE NAME:  
REA CONSTRUCTION

PROPERTY DESCRIPTION:  
ERF 8405, PAARL

ADDRESS:  
BEETS STREET, PAARL,  
WESTERN CAPE

CO-ORDINATES:  
Lat: 33°41'15.73"S  
Long: 18°59'46.30"E

ELEVATION:  
117m



Tel: (021) 552 5255 Unit H, 3rd Floor Po Box 152,  
Fax: 086 537 9187 Matrix Building, Bridgeway, Century City, Cape Town 7446

PROJECT:  
PROPOSED NEW ATLAS TOWER 15m MONOPOLE  
MAST WITH 10m X 10m BASE STATION

APPROVED MAST:  
15m MONOPOLE MAST

NOTES:

- A) NEW 15m MONOPOLE MAST
- B) 10m x 10m BASE STATION
- C) 2.4m PALISADE FENCE
- D) SITE SIZE: SITE SHAPED TO FENCE WITH FENCE
- E) BASE STATION: CHIP STONE SURFACE

*[Signatures]*

DATE	DESCRIPTION	REVISION
20-09-2018	1st Issue	0
18-06-2019	Reduce Height of mast	1
10-02-2020	Move mast 5m from boundary	2

DRAWING NUMBER: ATS713

SHEET:  
2 OF 4

DRAWING TITLE:  
SITE PLAN

DRAWN: D. LOOTS

SCALE:  
1:1000

DATE: 2020-02-10

REVISION:  
2

# Top View

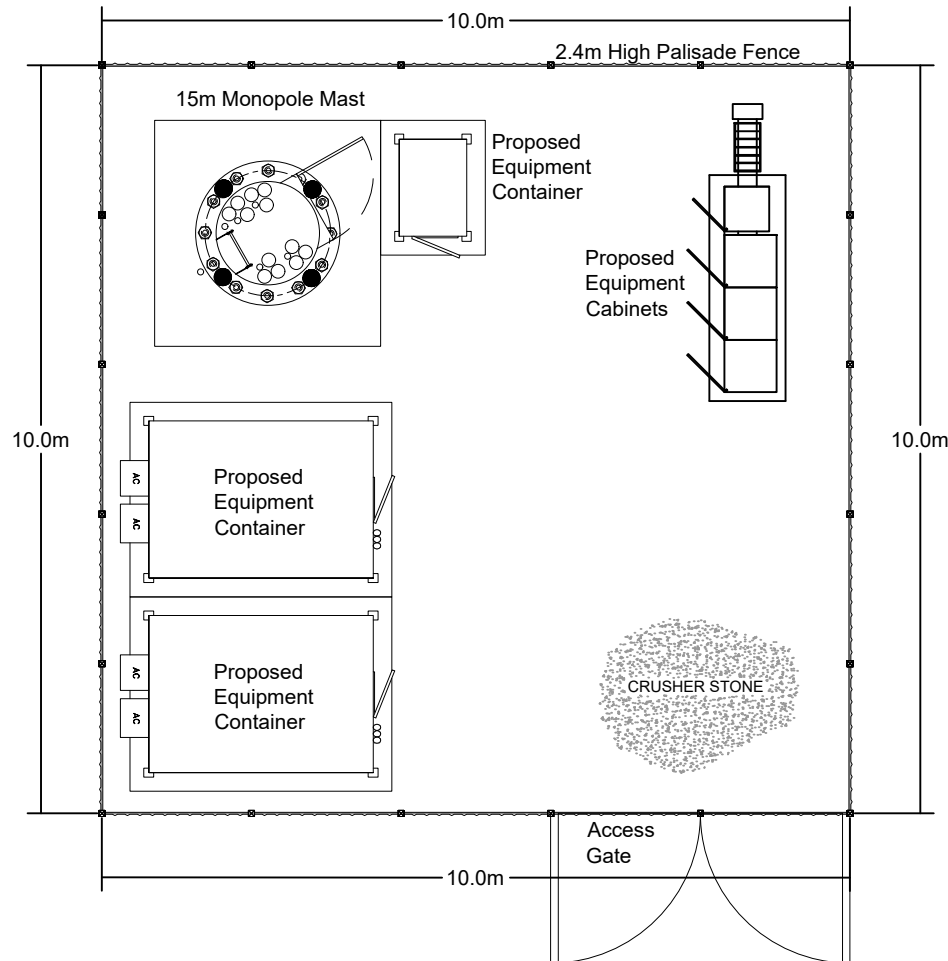

ATLAS TOWER SITE ID: ATSA713	
ATLAS TOWER SITE NAME: REA CONSTRUCTION	
PROPERTY DESCRIPTION:  ERF 8405, PAARL	
ADDRESS: BEETS STREET, PAARL, WESTERN CAPE	
CO-ORDINATES: Lat: 33°41'15.73"S Long: 18°59'46.30"E	ELEVATION: 117m



Tel: (021) 552 5255 Unit H, 3rd Floor Po Box 152,  
Fax: 086 537 9187 Matrix Building, Bridgeway, Century City, 7446

**PROJECT:**  
PROPOSED NEW ATLAS TOWER 15m MONOPOLE  
MAST WITH 10m X 10m BASE STATION

**APPROVED MAST:**  
15m MONOPOLE MAST

**NOTES:**  
A) NEW 15m MONOPOLE MAST  
B) 10m x 10m BASE STATION  
C) 2.4m PALISADE FENCE  
D) SITE SIZE: SITE SHAPED TO FENCE WITH FENCE  
E) BASE STATION: CHIP STONE SURFACE

DATE	DESCRIPTION	REVISION
20-09-2018	1st Issue	0
18-06-2019	Reduce Height of mast	1
10-02-2020	Move mast 5m from boundary	2

**DRAWING NUMBER:** ATSA713 **SHEET:** 3 OF 4

**DRAWING TITLE:** TOP VIEW

**DRAWN:** D. LOOTS **SCALE:** NTS

**DATE:** 2020-02-10 **REVISION:** 2

# Elevation

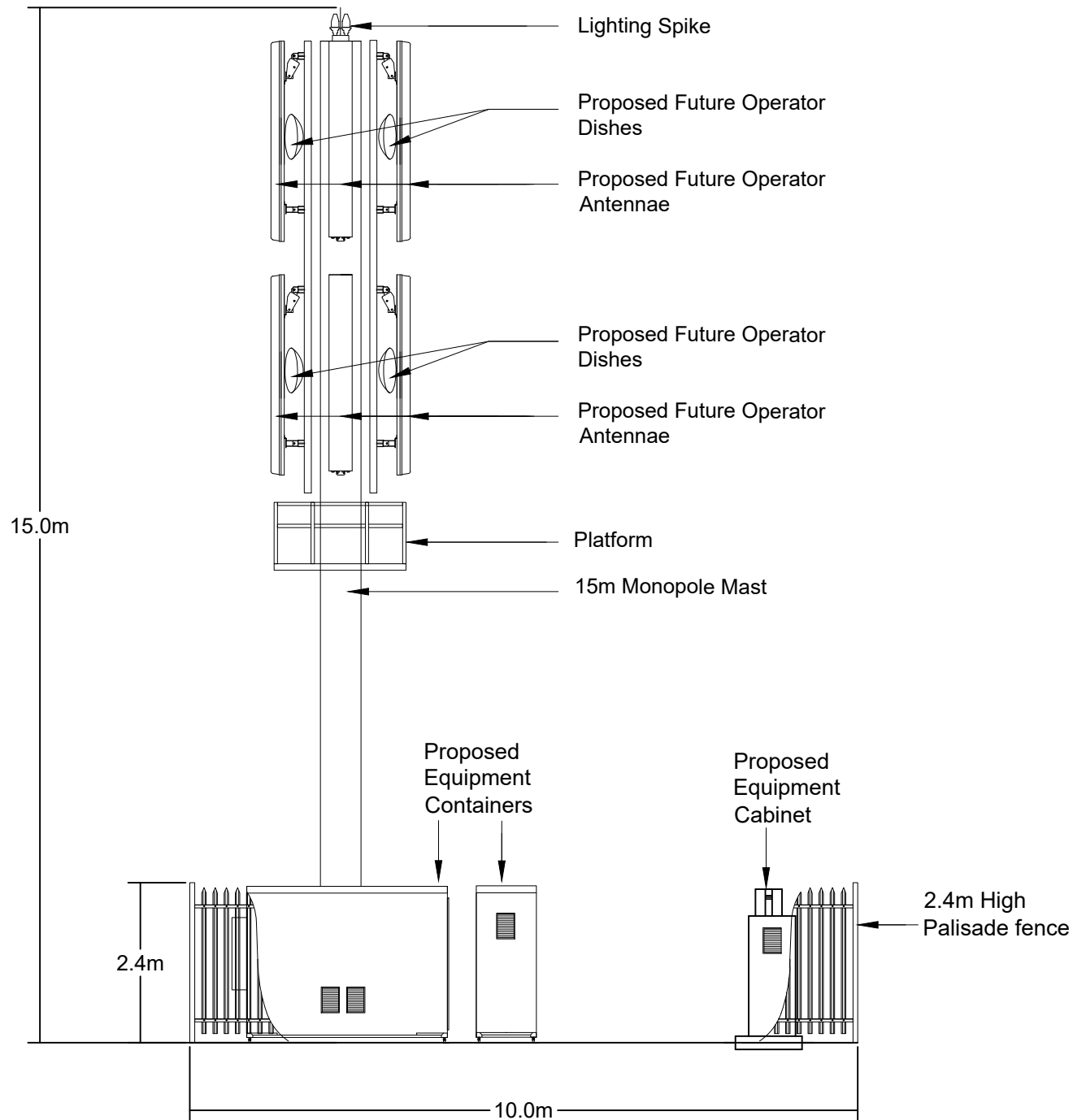

ATLAS TOWER SITE ID:  
ATSA713

ATLAS TOWER SITE NAME:  
REA CONSTRUCTION

PROPERTY DESCRIPTION:  
ERF 8405, PAARL

ADDRESS:  
BEETS STREET, PAARL,  
WESTERN CAPE

CO-ORDINATES: ELEVATION:  
Lat: 33°41'15.73"S 117m  
Long: 18°59'46.30"E



Tel: (021) 552 5255 Unit H, 3rd Floor Po Box 152,  
Fax: 086 537 9187 Matrix Building, Bridgeway, Century City, Cape Town 7446

PROJECT:  
PROPOSED NEW ATLAS TOWER 15m MONOPOLE  
MAST WITH 10m X 10m BASE STATION

APPROVED MAST:  
15m MONOPOLE MAST

## NOTES:

- A) NEW 15m MONOPOLE MAST
- B) 10m x 10m BASE STATION
- C) 2.4m PALISADE FENCE
- D) SITE SIZE: SITE SHAPED TO FENCE WITH FENCE
- E) BASE STATION: CHIP STONE SURFACE

*[Handwritten signatures]*

DATE	DESCRIPTION	REVISION
20-09-2018	1st Issue	0
18-06-2019	Reduce Height of mast	1
10-02-2020	Move mast 5m from boundary	2

DRAWING NUMBER: ATSA713

SHEET:  
4 OF 4

DRAWING TITLE:  
ELEVATION

DRAWN: D. LOOTS

SCALE:  
NTS

DATE: 2020-02-10

REVISION:  
2