

SECTION C-C
Scale 1:100

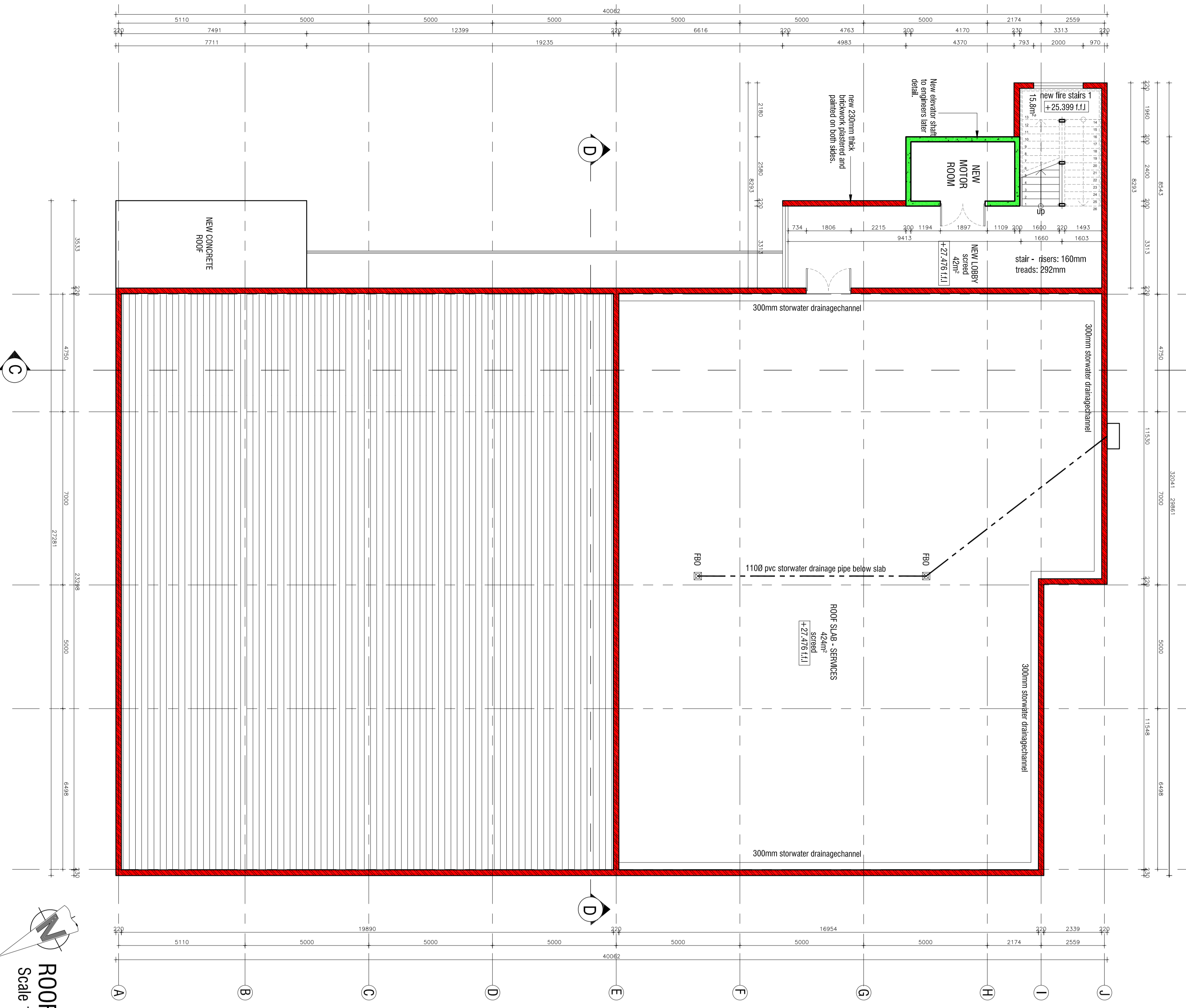

ROOF FLOOR PLAN
Scale 1:100

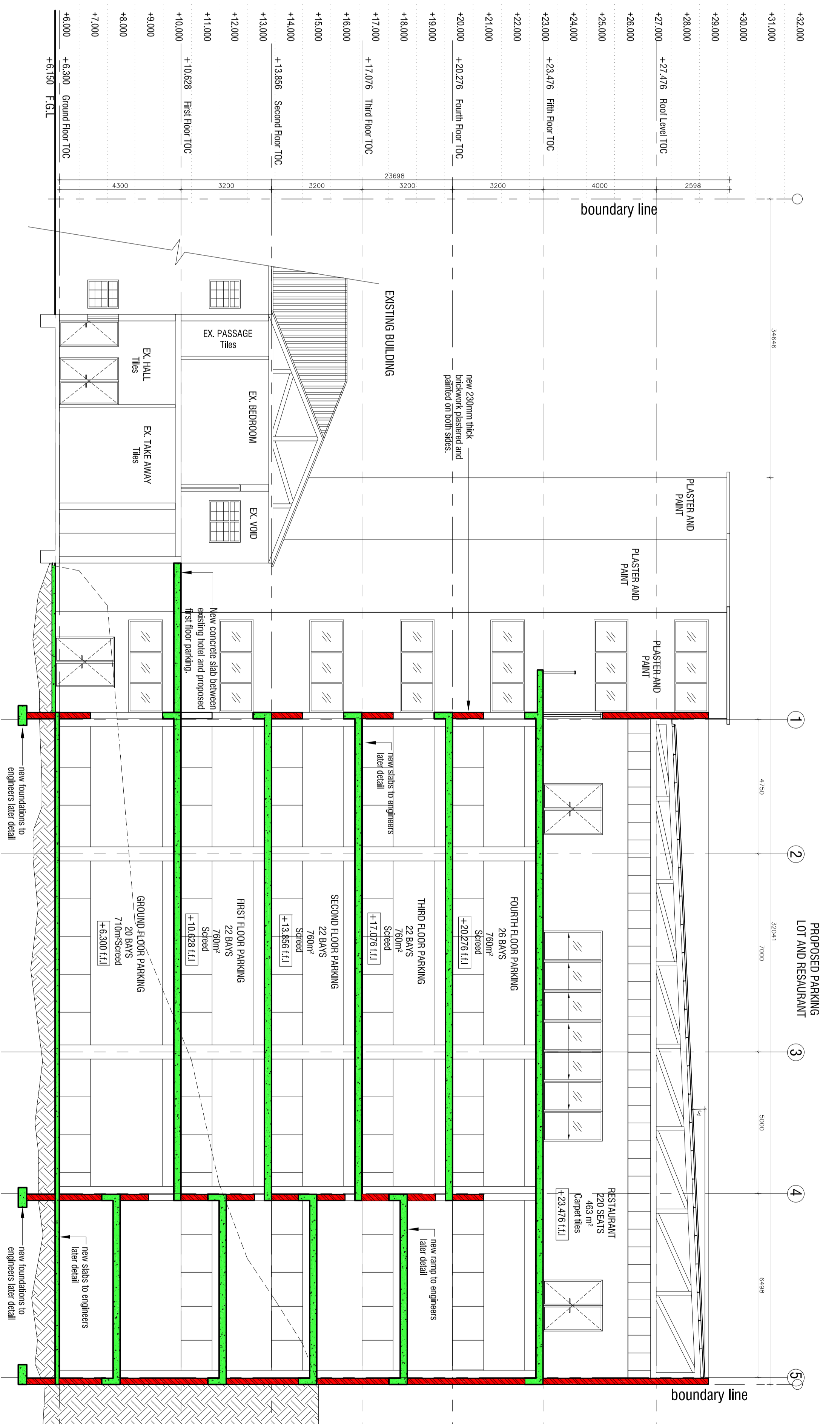

SECTION D-D
Scale 1:100

NOTES

- 1. All work shall be in accordance with the relevant specifications and standards.
- 2. The contractor shall be responsible for obtaining all necessary permits and approvals.
- 3. The contractor shall ensure that all work is completed in accordance with the approved drawings.
- 4. The contractor shall provide a programme of works and a list of sub-contractors.
- 5. The contractor shall ensure that all work is completed in accordance with the approved drawings.
- 6. The contractor shall ensure that all work is completed in accordance with the approved drawings.
- 7. The contractor shall ensure that all work is completed in accordance with the approved drawings.
- 8. The contractor shall ensure that all work is completed in accordance with the approved drawings.
- 9. The contractor shall ensure that all work is completed in accordance with the approved drawings.
- 10. The contractor shall ensure that all work is completed in accordance with the approved drawings.

DATE	REVISION	DESCRIPTION
08/11/2013	01	ISSUED FOR COMMENT

AFRICA VISION ARCHITECTS
Professional Services
Durban

PROPOSED NEW ADDITIONS TO EXISTING HOTEL FOR MR Y. D. WOODLEY AT 1299 UNGEN ROAD, DURBAN.

PROJECT: PROPOSED NEW ADDITIONS TO EXISTING HOTEL FOR MR Y. D. WOODLEY AT 1299 UNGEN ROAD, DURBAN.

SECTION: SECTION C-C AND SECTION D-D.

SCALE: 1:100

DATE: 08/11/2013

DESIGNED BY: DWAN DER MERVE

DRAWN BY: LAREY

SCALE: 1:100

DATE: 08/10/2013

PROJECT NUMBER: 08-102-5005

CLIENT NAME: [REDACTED]

CLIENT ADDRESS: [REDACTED]