

INTERESTED AND AFFECTED PARTIES DATABASE

RHO 1867 Rhodium Reefs Limited- I&AP Database			
Mr/Mrs/Ms	First Name	Last Name	Company
Mr		Bongani	Department of Mineral Resources
Mr		David	Kgapane Sons Transport
Kgosi		Magolego	Magolego Traditional Council
		Maimela	Spitskop Community Trust
Ms		Makhanana	Limpopo Land Claims Commissioner
		Manager	Limpopo Department of Roads and Transport
Mr		Masha	Tubatse Taxi Association
Ms		Moretsele	De Goederwatching 332 KT- Land Claimant
Ms		Nkadimeng	De Goederwatching 332 KT- Land Claimant
Kgosi		Nkosi	Be Ngwenyama yamaswazi Traditional
Kgosi		Phasha	Ga-Phasha Traditional Council
Mr.	A	Matukane	Department of Water Affairs
Mrs	A	Mthimunye	
Mr	Aaron	Khari vhe	Department of Mineral Resources - Limpopo
Mr	Abram	Lekwadi	Bakgatla a Mosehla Community Trust - Land Claimants
Mr	Abram	Mabilu	Tsakane / Mooimeisiefontein
Mrs	Agnes	Fenyane	Ga-Malekane Village
Mrs	Agnes	Tau	Ga-Phasha village
	Aili	Zeeman	Samancor Chrome Ltd
Mr	Albert	Lekgeu	Dithamaga Trust
Mr	Albert	Mashiane	
Mr	Alex	Makwawa	Ga-Mopodile
Mr	Alex	Nzimande	Ga-Phasha (Mokgethi)
Mr	Alfred	Malapane	Ga-Mampuru village
Mr	Amos	Tolo	Ga-Malekane village
Ms	Andronicca	Malekane	Ga-Masha village
Mrs	Anikie	Manganeng	African National Congress
Mrs	Anikie	Mankgane	Ga-Phasha village
Ms	Anikie	Mohlahlo	Ga-Masha
Mrs	Annah	Malope	Bakgatla a Mosehla Community Trust - Land Claimants
Mrs	Annah	Mosotho	Bakgatla a Mosehla Community Trust - Land Claimants

Mrs	Annikie	Makuwa	Ga-Mampuru village
Mrs	Annikie	Mohlahlo	Ga-Malekane TA
Mr	Aron	Moretsele	
Mr	Azwi	Mulaudzi	Department of Mineral Resources
Mr	B	Makolane	De Goederwatching 332 KT- Land Claimant
Mr	Barodi	Dolo	Ga-Masha Village
Mr	Barshin	Mosehla	Bakgatla a Mosehla Community Trust - Land Claimants
Mr	Batshibi	Magolego	Dithamaga Trust
Mrs	Beatrice	Mohlahlo	Ga-Malekane
Mrs	Beauty	Thokwane	Ga-Malekane Village
Ms	Bella	Mohlahlo	
Ms	Bella	Mohlahlo	Ga-Malekane TA
Mr	Bellyboy	Mabela	Dithamaga Trust
Mr	Ben	Mabuza	Bakgatla a Mosehla - Land Claimants
Mr	Benjamin	Moloko	
Mrs	Betty	Mashilo	Ga- Masha,Mokgatlo MEYER
Ms	Betty	Morura	Ga-Malekane Resident
Mr	Biggy	Mampuru	Mohlaletsi
Mr	Brenton	Parrot	Olifants Catchment Environmental Protection Group
Mr	Brian	Masha	Ga-Masha village
Mrs	Bushy	Maokanyane	Ga-Malekane Village
Mr	C	Leshaba	
Ms	Caleb	Dolo	Ga-Masha village
Mrs	Candle	Mojalodi	Ga-Mampuru village
Mrs	Caroline	Tshehla	Ga-Malekane
Ms	Carolyn	Ah Shene-Verdoorn	Bird Life South Africa
	Caswel	Tshehla	Ga-Masha
Ms	Cate	Mashaphu	Department of Mineral Resources- Limpopo Region
Mrs	Cathrine	Molapo	Ga-Malekane Village
Mrs	Christina	Makola	
Mrs	Cinda	Malapane	Ga-Mampuru village
Mrs	Conny	Tebele	Ga-Masha village
Mrs	Constance	Masha	Moshate

Mrs	Constance	Mathabela	Ga-Mampuru village
Ms	Constance	Ndlovu	Longtill
Mr	Creator	Mokabane	Ga-Malekane TA- Tsakane resident
Ms	Daisy	Phahlamohlaka	Ga-Masha village
Mr	Daniel	Mamaro	
Mr	Daniel	Maruleshe	Tukakqomo
Mr	David	Mabane	Malekane
Mr	David	Maome	Ga-Malekane TA- Makakatela resident
Mr	David	Mosehla	Bakgatla a Mosehla Community Trust - Land Claimants
Mr	David	Phurutsi	Makola Community - Babina Phuthi
Ms	De-suy	Makola	
	Debbie	Khan	Department of Rural Development and Land Reform - Pretoria
Ms	Deborah	Maimela	De Goederwatching 332 KT- Land Claimant
Mrs	Deborah	Phetla	Ga-Malekane TA- Tsakane resident
Mr	Delson	Maleka	Ga-Masha village
Mr	Diao	Makula	De Goederwatching 332 KT- Land Claimant
Mrs	Dimakatso	Sithole	Ga-Phasha village
Mrs	Dinah	Macata	Bakgatla a Mosehla Community Trust - Land Claimant
Ms	Dinah	Masha	Ga-Masha Village
Mr	Dingane	Mndebele	Stocking/Nagaseng section
Mrs	Dolly	Maleke	Ga-Mampuru village
Mr	Donald	Makola	
Mrs	Dudu	Moretsele	Ga-Rantho Village
Mr	Dusty	Sithole	Bakgatla a Mosehla Community Trust - Land Claimants
Mr	E	Magapa	
Ms	E	Tebele	De Goederwatching 332 KT- Land Claimant
Mr	Eddie	van Rensburg	Ngululu Bulk Carriers
	Edward	Nesamvuni	Limpopo Department of Agriculture
Mr	Elijah	Moretsele	Ga-Masha village (Zone 5)
Mr	Elias	Nkosi	Headmen Winterveld Farm
Ms	Elizabeth	Dolo	Ga-Masha village
Mrs	Elizabeth	Lekgeu	Dithamaga Trust
Mrs	Elizabeth	Mokwena	Ga-Phasha

Mr	Elliot	Tolo	Ga-Malekane village
Mr	Elpuis	Shai	Eastplats Mine
Mrs	Elsie	Maleka	Ga-Malekana (Makakatela section)
Mrs	Emely	Mokwena	Ga-Malekane Village
Ms	Emily	Sebei	Mapodile Satellite- Greater Tubatse Municipality
Mr	Emmanuel	Mankge	African National Congress
Ms	Enicca	Nzimande	Ga-Phasha village
Mr	Enock	Maredi	Ga-mampuru
Clr	Ephraim	Hlatswayo	Greater Tubatse Ward 3 Councillor
Mr	Erasmus	Kgakishe	Ga- Mampuru Farming Committee
Mr	Eric	Sewane	Ga-Phasha village
Mr	Esrom	Fenyane	Ga-Malekana Village
Ms	Esther	Mabelane	Ga-Malekane Village
Ms	Eva	Mohlala	Ga-Malekane TA (New stand)
Ms	F	Moela	De Goederwatching 332 KT- Land Claimant
Mr	Faneng	Mashilo	Winterverd village (Mahloakoena)
Mr	Fanme	Kgopane	Bakgatla a Mosehla Community Trust - Land Claimants
Mr	Fiaviour	Sekgothe	African National Congress
Mrs	Florence	Mathaila	Ga-Malekane TA
Mr	Forest	Mabanna	Mahlakoena village (Winterveld)
Mr	Foriki	Malope	Bakgatla a Mosehla Community Trust - Land Claimants
Mr	Formena	Komane	Ga-Malekana resident
Ms	Francina	Makola	Ga-Phasha village
Mr	Frank	Maredi	
Mr	Frans	Maimela	Spitskop Trust
	Frans	Moretsele	Ga-Malekane TA
Mr	Frans	Tolo	Ga-Malekane TA (33 Makakatela village)
Mr	Frase	Morestele	Ga-Malekane TA
	Frase	Moretsele	Ga-Malekane Village
Mr	Frenk	Dolo	Ga-Masha Village - Kutullo
Ms	Frida	Mafula	Ga-Phasha Maraganong
Ms	Frida	Makula	Ga-Phasha village
Mr	George	Mosehla	Bakgatla a Mosehla Community Trust - Land Claimants

Ms	Germinah	Mashegoane	
Mrs	Germinah	Moretsele	Ga-Malekane
Mrs	Girly	Mabuza	Bakgatla a Mosehla Community Trust - Land Claimants
Mr	Given	Choma	Mooimeisiefontein Development Forum
Ms	Gladys	Mashitwa	Longtill
Mr	Gladys	Mojalodi	Ga-Mampuru Village 20572
	Glaudinah	Thokoane	Longtill
Mr	Godfrey	Fenayne	
Mr	Godfrey	Mabelane	Ga-Phasha Village
Mr	Godfrey	Sihlangu	Ga-Malekane Village
Ms	Granny	Choma	Beweldere Mooimiesiefontein farm
Mrs	Hellen	Hlatshwayo	Ga-Phasha village
Mr	Herbert	Mampuru	De Goederwatching 332 KT- Land Claimant
Ms	Hester	Erasmus	Adjacent Landowner Kennedy's Vale Portion 12
Mr	Hlabirwa	Kgole	Ga-Masha Village
Mrs	Hlegere	Kgalema	Ga-Mmapuru village
Miss	Hollon	Makuwa	Magaseng section
Ms	Hunadi	Kgoedi	Ga-Phasha
Mrs	Idah	Mathabela	Ga-Mampuru village
Mrs	Ireen	Phasha	Ga-Phasha village
Ms	Irene	Mapote	Ga-Phasha village
Ms	Irene	Mashaba	Longtil
Mrs	Irene	Mathunyane	Ga-Mampuru village
Kgosi	Itumeleng	Mogwana	Ga-Malekane TA
Mrs	Ivy	Madalane	
Mrs	J	Makola	Ga-Malekane Traditional Authority
Mr	Jabulani	Bhembe	Stocking
Mr	Jack	Mosehla	Bakgatla a Mosehla Community Trust - Land Claimants
Mr	Jacob	Mapona	Kutullo Village
Mr	Jacob	Moretsele	Ga-Masha village Stand 20
Mr	Jacob	Tebele	Ga-Rantho village
Mr	Jacques	Niekerk	Samancor- Tubatse Chome
Mr	Jan	Louw	Twefontein Farm

Mr	Jan	Morura	Ga-Malekane
Miss	Jane	Magatsela	Ga-Malekane resident
Miss	Jane	Maredi	Ga-Mampuru village
Ms	Jane	Morura	Ga-Malekane
Mr	Jastice	Malapane	Ga-Mampuru Village
Ms	Jeanette	Lerutla	Longtill
Mr	Jim	Moretsele	Ga-Rantho village
Ms	Johanna	Moretsele	Ga-Malekane Village
Mr	Johannes	Maduano	Ga-Masha village
Mr	Johannes	Makola	Ga-Phasha TA
Mr	Johannes	Makua	Ga-Malekane TA (new stand)
Mr	Johannes	Maphanga	Bakgatla a Mosehla Community Trust - Land Claimants
Mr	Johannes	Mashegoane	Ga-Rantsho village
Mr	Johannes	Molapo	Ga-Phasa
Mr	Johannes	Mosehla	Ga-Phasa
Mr	Johannes	Senwane	Ga-Phasha village
Mr	John	Wesson	WESSA
Mr	Johny	Serothwane	
Mr	Joseph	Lengwati	Ga-Phasha village
Mr	Judas	Mohlahlo	Ga-Malekane TA
Mr	Judas	Morura	Ga- Malekane Village
Ms	Julia	Makofane	Longtill
Mrs	Julia	Malapane	
Ms	Junior	Moretsele	Ga-Malekane TA
Mr	Justice	Malekana	Ga-Malekane Traditional Authority
Mr	Justice	Rafau	Ga-Phasa
Mrs	K	Makola	
Mr	Kaboni	Malope	Bakgatla a Mosehla Community Trust - Land Claimants
Mrs	Karabo	Mathaila	Ga-Malekane Village
Miss	Kedibone	Mampuru	Ga-Mampuru village
Mrs	Kedibone	Mgiba	Ga-Malekane TA resident
Mr	Kenneth	Mathaila	Ga-Malekane Village
Mrs	Ketty	Makola	

Mr	Kgaume	Makola	Babina Phuthi Ba Makola Mashego Community
Ms	Kgolane	Mothupi	Ga-Malekane
	Kgole	Mahlako	Ga-Masha
Mrs	Kgole	Maleke	Ga-Mampuru village
Mrs	Kgopane	Kgakishe	Ga-Mampuru village
Mrs	Kgopotso	Matsailane	Ga Mampuru Village
	Khomotjo	Moretsele	Ga-Masha
Ms	Khomotso	Thokoane	African National Congress
Mr	Klass	Choma	Mahlakwena village
Mr	Klass	Mosehla	Bakgatla a Mosehla Community Trust - Land Claimants
Ms	Kobankwe	Mahlaela	Ga-Malekane TA
Mr	Kolane	Mosehla	Bakgatla a Mosehla Community Trust - Land Claimants
Mr	Kraise	Thokoane	Bakgatla a Mosehla Community Trust - Land Claimants
Mrs	Kuki	Magagula	African National Congress
Ms	L	Makola	De Goederwatching 332 KT- Land Claimant
Ms	L	Thokoane	De Goederwatching 332 KT- Land Claimant
Mrs	L	Tshehla	
Mr	Lahlli	Nkwana	Ga-Mmapuru village
Mr	Lawrence	Nkosi	Stocking
Mr	Lawrence	Tshehla	
Mr	Lazarus	Mankge	
Mr	Lazarus	Molapo	Bakgatla a Mosehla Community Trust - Land Claimants
Mrs	Leah	Molapo	Ga-Phasha village Mokgethi
Mr	Lekobe	Mohlala	Ga-Mampuru
Mrs	Lethaba	Maabane	Bakgatla a Mosehla - Land Claimants
Mr	Lethabo	Nkosi	Stocking Magaseng section
Mrs	Lethiba	Kgole	Ga-Masha Village
Mr	Letlotlo	Malapane	Ga-Mampuru village
Mrs	Lettie	Tolo	Ga-Malekane village
Ms	Lindiwe	Chauke	Department of Energy: Designated National Authority
Mrs	Linky	Maboki	Ga-Rantho village
Mrs	Linky	Moretsele	
Ms	Lizzy	Mabelane	Ga-Phasha TA

Ms	Lizzy	Mathaila	
Ms	Lomathinda	Nkosi	Stocking/Magaseng Section
Ms	Londah	Tebele	Ga-Masha village
Mrs	Lorraine	Mahudu	Ga-phasha (Magaseng)
Ms	Lorraine	Mosebedi	Department of Rural Development and Land Reform
Mr	Lucas	Morura	Ga-Malekane
Mrs	Lucky	Mankgane	Ga-Phasha TA
Mr	Lucky	Moretsele	Ga-Masha village
Mr	Lucky	Ndlovu	Longtill
Ms	Lucy	Maduana	Ga-Masha village stand no 314
Mrs	Lucy	Mateneni	African National Congress
Mr	Lukas	Kgabo	Dithamaga Trust
Ms	Lydia	Dolo	Ga-Masha village
	M	Fenyane	Ga- Mampuru Traditional Council
Mrs	M	Ligege	Department of Agriculture,Forestry and Fisheries
Clr	M	Makine	Greater Tubatse (Ward 2 Councillor)
	M	Makofane	Roka Phasha Pokwane
Ms	M	Makola	De Goederwatching 332 KT- Land Claimant
Mrs	M	Mashiane	
Mr	M	Mathibe	
Mr	M	Mmabane	
Mr	M	Mmamara	De Goedeverywatching 332 KT - Land Claimant
Ms	M	Moretjele	De Goederwatching 332 KT- Land Claimant
Ms	M	Moretsele	De Goederwatching 332 KT- Land Claimant
Mrs	M	Ntsodi	
Mr	M	Tholo	De Goederwatching 332 KT- Land Claimant
Ms	M	Tshehla	De Goederwatching 332 KT- Land Claimant
Ms	M .S	Serage	De Goedeverywatching Land Claimant
Mr	M.J	Radingwana	Mampuru Traditional Council
Mrs	M.M	Lingwati	Greater Tubatse Local Municipality
	M.P	Sello	Malakane Traditional Council
Mrs	Maaphasi	Magolego	Dithamaga Trust
Mr	Mabatho	Tolo	Ga-Masha (Stand 308)

	Mable	Nkopodi	Longtill
Mr	Mabolala	Mosehla	Bakgatla a Mosehla Community Trust - Land Claimants
Mr	Machaba	Mampuru	Mmapuru Community Trust
Mr	Maditsi	Phasha	Ga-Phasha village
Miss	Magdelina	Komane	Malekane Community Forum
Mrs	Maggy	Dolo	Kutullo Village
Mr	Maggy	Letlapa	Bakgatla a Mosehla Community Trust - Land Claimants
Mrs	Maggy	Magagula	Bakgatla a Mosehla Community Trust - Land Claimants
Mrs	Magolego	Masagobotja	Dithamaga Trust
Ms	Magret	Mahlale	
	Magumeni	Nkosi	Stocking/Magaseng Section
Ms	Mahlako	Kgole	Ga-Masha village
Mrs	Mahlako	Mothupi	Malekane
Mrs	Mahlatse	Tau	Ga-Malekane TA- Tsakane resident
Mrs	Mahwiti	Makola	Ga-Malekane Traditional Authority
Ms	Makgae	Mosehla	Bakgatla a Mosehla - Land Claimants
Mrs	Makgale	Tebele	Ga-Masha
Mrs	Makoma	Maripane	Bakgatla a Mosehla - Land Claimants
Mr	Makopole	Kgole	Ga-Masha village
Mrs	Makula	Madikadika	Ga-Phasha village
Mrs	Makwetle	Maleka	Ga-Masha
Mr	Maleke	Magolego	Dithamaga Trust
Ms	Maleke	Moretsele	Ga-Phasha village
Mrs	Maleke	Sikhosana	African National Congress
Mrs	Malokane	Matlala	Ga-Mampuru village
Mr	Mamasele	Lekgeu	Dithamaga Trust
Ms	Mamorake	Moretsele	Ga-Masha
Mr	Mamosadi	Mathebe	Bakgatla a Mosehla Community Trust - Land Claimants
	Mamsi	Sewane	Ga-Phasha village
Mr	Manabeng	Mosehla	Bakgatla a Mosehla Community Trust - Land Claimants
Mr	Mandla	Sibanyone	
Mrs	Mando	Tebele	Ga-Masha Village
Mr	Mangwedi	Maredi	Ga-Mampuru

Mrs	Mankie	Sebulela	Stocking village
Mrs	Mapace	Mapjane	Bakgatla a Mosehla Community Trust - Land Claimants
Miss	Mapogo	Masha	Ga-Masha village
Mrs	Mapule	Makau	Bokome ba Ga-Phasha
Mr	Maputle	Mabelane	Tubatse Steelpoort Community Forum
Ms	Marble	Kgetsepe	Ga-Mmapuru Village
Ms	Marcia	Dolo	Ga-Masha village
Mr	Marcus	Senamela	
Mrs	Margareth	Nkwana	Ga-Mampuru village
Mrs	Margret	Mabowa	Ga-Malekane TA- Tsakane resident
Mrs	Maria	Magolego	Ga-Phasha village
Ms	Maria	Mamogale	Longtill
Mrs	Maria	Masha	Ga-Masha village
Ms	Maria	Mashaba	Mokgethi village
Ms	Maria	Moretsele	Ga-Masha resident
Ms	Marinda	Prinsloo	Impala- Two Rivers
Mrs	Martha	Malome	Bakgatla a Mosehla Community Trust - Land Claimants
Mrs	Martha	Mohlahlo	Ga-Masha Village
Mrs	Martha	Mphela	Ga- Mampuru village
Mr	Martins	Tshehla	
Mrs	Masakeng	Mampuru	Ga-Mampuru
Mr	Masame	Masha	Steelpoort Forum (Spitzkop Farm)
Mrs	Masehelise	Hlatswayo	Ga-Phasha village
Mr	Mashack	Malema	Ga-Mampuru Village 10213
Mr	Mathabo	Thobejane	Ga-Malekane TA (33 Makakatele village)
Mrs	Mathunyane	Maapoti	Ga-Mampuru village
Mr	Matias	Malapane	Ga-Mampuru village
Mrs	Matsepe	Makola	Bakgatla a Mosehla Community Trust - Land Claimants
Mrs	Matshege	Mabuza	Ga-Mampuru village
Mr	Matshehle	Lekgeu	Dithamaga Trust
Mrs	Mavis	Kgopane	Bakgatla a Mosehla Community Trust - Land Claimants
Mrs	Mavis	Moretsele	Ga-Malekane TA
Mrs	Mawela	Magolego	Dithamaga Trust

Ms	Meiky	Letlapa	Ga-Phasha village
	Melias	Nkosi	Mahlakoeng village (winterveld 293 KT)
Mrs	Menlam	Paile	
Dr	Michael	Maidi	Ga-Malekane Traditional Authority
Mr	Michael	Mosehla	E P W P Environmental Affairs
Mr	Mios	Moretsele	Ga-Rantho village
Ms	MM	Komape	Limpopo Department of Water Affairs- Water Regulation and Use
Mrs	Mmagoletsoni	Mahlako	Ga-Matsho village
Mrs	Mmagoletsoni	Mohlahlo	Ga-Rantho
Mr	Mmathapelo	Tolo	Ga- Masha (New stands)
Mr	Modidi	Mathaila	Ga-Malekane TA- Tsakane resident
Mrs	Modikanalo	Mabelane	Ga-Phasa TA
Mr	Modira	Mahlakwana	
Mr	Mogamedi	Kgapane	
Mrs	Mohlale	Magabane	Ga-Malekane Village
Mr	Mohube	Moretsele	Ga-Masha resident
Mr	Mohuke	Mojalodi	Ga-Mampuru village
Ms	Moipone	Kgole	Ga-Masha village
Mr	Mokuabudi	Magolego	Dithamaga Trust
Mrs	Mologadi	Serotoane	
Mrs	Moreki	Selota	Bakgatla a Mosehla Community Trust - Land Claimants
Mr	Moses	Magapa	
Mr	Moses	Moretsele	Riverside B Moloji
Mr	Moshuo	Serotoane	Ga-Malekane
Ms	Mpharo	Makola	De Goederwatching 332 KT- Land Claimant
Mr	Mpho	Molapo	Ga-Phasa
	Mphusu	Tebele	Ga-Rahtho
Mr	Mtutwana	Mosehla	Bakgatla a Mosehla Community Trust - Land Claimants
	Mukensi	Mphuri	Longtill
Mr	Muriel	Mabatamela	Ga-Phasha village
Ms	N	Dlamini	Department of Agriculture,Forestry and Fisheries
Ms	N	Gulwako	Dept of Environmental Affairs
Mr	N	Letageng	De Goederwatching 332 KT- Land Claimant

Ms	N	Mathebane	De Goederwatching Farm- Land Claimant
Mr	N	Mokoena	
Mrs	N	Mudau	Department of Rural Development and Land Reform - Limpopo
Mrs	N	Nkosi	
Kgosi	N.M	Malekane	Ga- Malekane Traditional Council
Mr	Nantso	Makuwa	Ga-Mampuru village
Mr	Ndiafhi	Tuwani	Department of Energy: Designated National Authority
Ms	Ndina	Mudau	Department of Agriculture, Forestry and Fisheries
Mr	Nels	Tolo	Ga-Malekana village resident
Mr	Nelson	Phetla	
Ms	Nhlamula	Shiluvana	Department of Agriculture,Forestry and Fisheries
Mr	Nhloma	Kgopane	Ga - Phasha village
Mr	Nicolas	Avhashoni	LDRDLR
Mrs	Nono	Makofane	Ga-Phasha village
Ms	NThabi	Mokabane	Ga-Phasa
Ms	Nthabiseng	Kgaphola	Ga-Mampuru village
Mr	Oupa	Mabowa	Ga-Malekane TA- Tsakane resident
Miss	Patience	Moretsele	Ga-Malekane TA (new stand)
Mrs	Patricia	Mndebele	Stocking/Magaseng section
Mr	Patrick	Dolo	Ga-Masha
Mr	Patrick	Maboa	
Mr	Patrick	Mahlanyane	Ga-Mampuru village
Mr	Patrick	Mphogo	
Mr	Patson	Phasha	Ga-Phasha village
Mr	Paul	Moretsele	Ga-Masha resident
Miss	Paulinah	Thamane	Ga-Mampuru village
Mr	Pauls	Mosehla	Bakgatla a Mosehla Community Trust - Land Claimants
	Peggy	Morara	Malekane
Mrs	Peggy	Morura	Ga-Malekane TA (stand 34)
Mr	Pennel	Mabelane	Kgebo Lerakong Trading
Mrs	Pertunia	Makwetle	Ga-Masha village
Mr	Peter	Makola	
	Petrus	Mosehla	Bakgatla a Mosehla - Land Claimants

Mrs	Phaswane	Makolane	Bakgatla a Mosehla Community Trust - Land Claimants
Mr	Phaswane	Mashilo	Maila Mapitsane
Ms	Phatane	Masha	Ga-Masha Village
Mr	Philimone	Dolo	Ga-Masha village
Mr	Phillip	Hine	South African Heritage Resources Agency
Mr	Phillip	Mailula	
Mr	Phineas	Moretsele	Ga-Masha Village (Zone5)
Mr	Piet	Maabane	Bakgatla a Mosehla Community Trust - Land Claimants
Mr	Piet	Mamela	Bakgatla a Mosehla Community Trust - Land Claimants
Mr	Piet	Mankge	Ga-Phasha Mokgethi
Mr	Pieter	Ackerman	Department of Water Affairs (DWA)
Mr	Polinah	Maseteo	Bakgatla a Mosehla Community Trust - Land Claimants
Mrs	Polinah	Sithole	Bakgatla a Mosehla Community Trust - Land Claimants
Kgosi	Poulos	Mgiba	
Mrs	Pretty	Makola	Ga-Malekane Village
Ms	Pricilla	Malapane	Ga-Mampuru
Ms	Promise	Mankge	Ga-Phasha village
Mr	Pule	Nkosi	Bengwenyama Tribal Authority
Mr	Punny	Mamosadi	Bakgatla a Mosehla Community Trust - Land Claimants
Ms	Rachel	Magolego	Dithamaga Trust
Ms	Rachel	Morura	Ga-Malekana village
Mr	Rainbow	Matodzi	Xstrata South Africa (Pty) Ltd
Ms	Rebecca	Ngwatle	Ga-Malekane TA- Tsakane resident
Ms	Rebeccah	Morura	Ga-Malekane
Ms	Rebone	Ngoatle	Ga-Malekane TA- Tsakane resident
	Rebotile	Mouale	Ga-Phasa
Ms	Refiloe	Maripane	Ga-Masha
Miss	Regina	Mankge	
Mrs	Reineth	Motubatse	Ga-Mampuru village
Miss	Rememberense	Mohlala	Ga-Mampuru village
Ms	Reneilwe	Letlapa	Ga-Phasa
Mrs	Rhine	Mampuru	Ga-Mmapuru: Development Trust
Mr	Richard	Tshona	Ga-Malekane TA- Tsakane resident

Mr	Ronnie	Maruga	Stocking
Miss	Rosah	Magatsela	Ga-Malekane resident
Ms	Rose	Mahlaume	De Goederwatching 332 KT- Land Claimant
Mr	Rossouw	Choma	
Mr	Rudolph	Thokomane	Bakgatla a Mosehla Community Trust - Land Claimants
Mrs	Ruth	Phorutshe	
Mr	S	Makola	Bakgatla a Mosehla Community Trust - Land Claimants
Mr	S	Makola	De Goederwatching 332 KT- Land Claimant
Mrs	S	Maopa	
Mr	S	Mathaila	
Ms	S	Phetla	De Goederwatching 332 KT- Land Claimant
Mr	S.T	Maphanga	Ga-Malekane
Mr	Sade	Matentjie	Ga-Malekane TA- Tsakane resident
Ms	Salmina	Tolo	De Goederwatching 332 KT- Land Claimant
Mr	Sambey	Maleka	Ga-Rantho Village
Mr	Samuel	Mokola	De Goederwatching 332 KT- Land Claimant
Mr	Samuel	Phahlamohlaka	Ga-Masha
Mr	Samuel	Thokoane	Bakgatla a Mosehla Community Trust - Land Claimants
Mr	Sanman	Mabola	
Miss	Sarah	Mkhombothi	Ga-Malekane
Ms	Saronah	Malapane	Ga-Mampuru Village
Mrs	Sebolaetse	Napjane	Bakgatla a Mosehla Community Trust - Land Claimants
Miss	Seiphai	Komane	
Miss	Selepe	Tshehla	Ga-Masha village
Ms	Selina	Tolo	De Goederwatching 332 KT- Land Claimant
Mr	Sello	Thokwane	Belvedere 362 KT
Mr	Sepeke	Thokoane	Bakgatla a Mosehla Community Trust - Land Claimants
Mr	Seuh	Maimela	Ga-Malekane TA- Tsakane resident
	Shadi	Morura	Ga-Malekane
Ms	Sharloo	Dolo	Kutullo
Mrs	Sibongile	Mgiba	Ga-Malekane TA- Tsakane resident
Mr	Siebert	Labuschagne	Eskom - Land Rights
Mr	Silas	Hlapolosa	Assmang Dwarsriver

Mr	Simon	Malope	Bakgatla a Mosehla Community Trust - Land Claimants
Mr	Simon	Mosehla	Bakgatla Ba Ga - Mosehla Community Trust (Land claimants
Mr	Simon	Sithole	Bakgatla a Mosehla Community Trust - Land Claimants
Mrs	Sina	Kgole	African National Congress
Mr	Sipho	Maphanga	Tukakgomo
Mr	Sipho	Tebele	Ga-Rantsho village
Mr	Solly	Phetla	Ga-Malekane
Miss	Sondo	Lesufi	Ga-Mampuru village
Ms	Sonia	Choma	Ga-Masha Village
Mrs	Sophy	Nkosi	Ga-Phasha village
Mr	Sporo	Masemola	Greater Skhukhune District Municipality
Mr	Stephan	Choma	
	Sthembiso	Kkinika	Longtill
Mrs	Suzan	Nkune	Ga-Phasha village
Mr	Sydeny	Maloma	Ga-Phasha village
Ms	Sylvia	Mathaila	
Mr	T	Khuzwayo	Limpopo Provincial House of Traditiona Leaders
Mr	T	Machate	Department of Agriculture,Forestry and Fisheries
Mr	T	Malatji	Department of Rural Development and Land Reform - Limpopo
Mr	T	Mkhabela	Ga-Phasha - Bokome
Mr	Tam	Nematandani	Department of Rural Development and Land Reform - Limpopo
Mrs	Tebadi	Mokganyetsi	Ga-Mmapuru Village
Mrs	Tebele	Makgale	Ga-Masha Village
Mrs	Tebogo	Makgoloane	Ga-Malekane Village
Mrs	Tebogo	Mangaba	Department of Mineral Resources
Miss	Tebogo	Segokodi	Ga- Mampru village
Mrs	Tebogo	Tau	Ga-Malekane TA- Resident
Ms	Thabaha	Sebola	Ga-Malekane TA Resident
Mr	Thabiso	Mashegoane	Kutullo section
Mr	Thabiso	Mokoena	Greater Tubatse Municipality
	Thabitha	Makola	Ga-Masha
Mr	Thabo	Mabelane	Longtill
Mr	Thabo	Mashabela	Ga-Mapodile

Mr	Thabo	Mohlala	Mapodile Township
Mr	Thabo	Riba	Bakgatla a Mosehla Community Trust - Land Claimants
Mr	Thapelo	Fenyane	
Mr	Thapelo	Moretsele	
Ms	Thomas	Fenyane	Ga-Malekane Village
Mr	Thomas	Molapo	Ga-Phasha village
Kgosi	Thomas	Phetla	Ga-Malekane Tsakane Village
Mr	Thomas	Serothwane	Ga-Malekana Village
Ms	Tiny	Maabane	Ga-Malekane TA- Makakatela resident
	Tristen	Taylor	Earthlife Africa
Mr	Tseke	Mojalodi	Ga-Mampuru Village
Mrs	Tshegofatso	Mampuru	Ga-Mampuru Village
Mr	Tshepo	Mohlahlo	Ga-Malekane
Mr	Tshepo	Mosehla	Ga-Phasa Maribiri Section
Mr	Tsietse	Morewane	Ga-Mampuru 10201 Ditenseng
Mr	Tukishi	Mosehla	Ga-Phasha village
Mr	Tumelo	Tebele	Ga-Masha Village
Ms	Vicky	Utlala	Ga-Masha
Ms	Vinolia	Tebele	Ga-Masha village
Mrs	Violet	Makuwa	African National Congress
Mr	Vusi	Maluleke	Limpopo Department of Economic Development, Environment nd Tourism
	W	Tolo	Ga-Malekane
Mr	Weekend	Sebulela	Dithamaga village
Mr	William	Malata	Bakgatla a Mosehla Community Trust - Land Claimants
Mr	William	Mokoena	Malekane
Mr	William	Molapo	Bakgatla a Mosehla Community Trust - Land Claimants
Mr	William	Mosehla	Bakgatla a Mosehla Community Trust - Land Claimants
Mrs	Winky	Mathunyane	Ga-Mamputu village
Ms	Yvonne	Makua	
Mrs	Yvonne	Matsemele	PO Box 66
Mrs	Yvonne	Mokobake	Ga-phasha village
Mrs	Zaira	Mohlala	Ga-Mampuru village

LANDOWNER NOTIFICATION LETTER



19 September 2012

Dear Landowner:

**ENVIRONMENTAL AUTHORISATIONS FOR THE PROPOSED EXTENSION OF THE
EXISTING SPITZKOP / RHODIUM REEFS PLATINUM MINE FOCUSED ON THE
EXTRACTION OF THE UG2 PLATINUM REEF**

NOTIFICATION OF A MINING RIGHT APPLICATION

(in terms of the Mineral and Petroleum Resources Development Act (MPRDA), Act No. 28 of 2002);

ENVIRONMENTAL IMPACT ASSESSMENT (EIA) AND ENVIRONMENTAL MANAGEMENT PROGRAMME (EMPr)

(in terms of the National Environmental Management Act (NEMA), Act 107 of 1998);

WASTE MANAGEMENT LICENCE APPLICATION

(in terms of the National Environmental Management Waste Act (NEM:WA), Act 59 of 2008)

Rhodium Reefs Limited, a subsidiary of Eastern Platinum Limited is applying for a Mining Right over portions of the farms Kennedy's Vale 361 KT, De Goedeverwachting 332 KT, Boschkloof 331 KT, Tweefontein 360 KT and Belvedere 362 KT. The Mining Right Application (MRA) is conducted in accordance with Section 22 of the Mineral and Petroleum Resources Development Act (MPRDA), Act No. 28 of 2002. .

In support of the Mining Right Application, the following additional authorisations will be applied for:

- Environmental Authorisation from the Limpopo Department of Economic Development, Environment and Tourism (LEDET) in terms of the National Environmental Management Act (NEMA), Act No 107 of 1998 and associated Environmental Impact Assessment (EIA) Regulations (GNR. 543 of 18 June 2010).
- Waste Management Licence from the LEDET in terms of the National Environmental Management: Waste Act (NEM:WA), Act No. 59 of 2008.

Digby Wells Environmental (Digby Wells) is the independent Environmental Assessment Practitioner (EAP) appointed by Rhodium Reefs Limited to undertake the necessary environmental authorisation and associated public participation processes in support of the above applications.

This notification is being given in compliance with the terms of Section 15 of GN R.543, which requires that landowners and people in control of land to be notified of Rhodium Reefs Limited's intention to submit an application for the mentioned environmental authorisations to LEDET and other relevant authorities. The notice and the submission of the application form is the first step in the EIA process.

Project Background

An Eastplats Group company (Spitzkop Platinum) holds an approved mining right over the farm Spitzkop 333KT, and in terms of that right it plans to develop a shallow underground mine. The construction of the underground mine has commenced but has not been completed. A platinum concentrator is being built by Rhodium Reefs Limited (RRL), another Eastplats Group company, on the farm Kennedy's Vale 361KT which is adjacent to farm the Spitzkop. Both projects – the underground mine and the construction of the

Digby Wells & Associates (Pty) Ltd. Co. Reg. No. 1999/05985/07. Fern Isle, Section 10, 359 Pretoria Ave Randburg Private Bag X10046, Randburg, 2125, South Africa
Tel: +27 11 789 9495, Fax: +27 11 789 9498, info@digbywells.com, www.digbywells.com

Directors: AR Wilke, LF Koeslag, PD Tanner (British)*, AJ Reynolds (Chairman) (British)*, J Leaver*, GE Trusler (C.E.O)
*Non-Executive

platinum concentrator have the necessary environmental approval already in place. Ore mined on the farm Spitskop will be toll treated by RRL on behalf of Spitzkop.

Spitskop farm is adjacent to both De Goedeverwachting and Kennedy's Vale and the same ore body underlies the entire area. A consolidated mining plan has been developed whereby it is proposed that mining from the farm Spitskop will extend through farm boundaries onto the farms De Goedeverwachting and Kennedy's Vale and later onto some of the adjacent portions of the farms Boschkloof 331 KT, Tweefontein 360 KT and Belvedere 362 KT. The extended area will enable the scale of mining operations to be increased (partly through the use of the existing vertical shaft infrastructure on Kennedy's Vale), the life of mine to be materially extended and increase the financial viability of the entire project.

Exploration of the entire property has been undertaken between the late 1980's and 2008. Approval was granted by the Department of Mineral Resources as per Prospecting Permits: MP30/5/1/1/2/1024PR (LP5/2/2/2906PR), MP30/5/1/1/2/1104PR (LP5/2/2/3294PR) and MP30/5/1/1/2/92PR. In the prospecting process a mineral resource was defined for platinum group metals (platinum, palladium, rhodium, iridium, osmium and ruthenium), as well as nickel, copper, gold and chrome ore.

Proposed project

The underground mining operations planned on the farm Spitskop and the platinum concentrator to be constructed on the farm Kennedy's Vale 361KT have been authorised. The proposed project which requires environmental authorisation involves the extension of the existing Spitzkop/Rhodium Reefs platinum operation. That entails exploiting of the UG2 platinum reef to a final depth of approximately 1 700 metres below surface. Metals and minerals found will be mined and processed at the Kennedy Vale platinum concentrator which is currently being constructed.

Work on re-opening the existing vertical shafts on Kennedy's Vale is planned to commence in year 4 of operation and a sub-vertical shaft is planned to be sunk later.

A Background Information Document (BID) will be sent to you in due course. The BID will provide you with a description of the proposed project, the EIA and related authorisation processes, the public participation process and how you as potentially affected stakeholder can participate in the study. A full public participation process will be conducted as an integral part of the EIA application. As a potential Interested or Affected Party (I&AP) you are requested to participate in the environmental impact assessment process.

For your participation, you are encouraged to register as an I&AP, and submit any comments, questions or issues that you may have about the proposed project, in writing, to Digby Wells Environmental on fax number: (011) 789-9498; email: kabelo.mphake@digbywells.com or Anelle.lotter@digbywells.com or postal address: Private Bag X10046, Randburg, 2125. You are also welcome to contact us telephonically on (011) 789-9495.

Yours sincerely



Kabelo Mphake and Anelle Lotter
Public Participation Officer

Included is:

- A map showing the proposed project area.
- A list of the farms (names and portions) which are included in the proposed project area.
- Registration and comment sheet.

<p>REGISTRATION AND COMMENT SHEET</p> <p>Environmental Authorisations for the proposed extension of the existing Spitzkop / Rhodium Reefs platinum mine focussed on the extraction of the UG2 platinum reef</p> <p>September 2011</p>	<p>EIA Public Participation Office</p> <p>Anelle Lötter/Kabelo Mphake Digby Wells Environmental Private Bag X10046, Randburg, 2125 Tel: (011) 789-9495 Fax: (011) 789-9498 Email: anelle.lotter@digbywells.com or Kabelo.mphake@digbywells.com</p>
--	---

Please complete and return to the EIA Public Participation Office (as above) before 19 October 2012

TITLE		FIRST NAME		
INITIALS		SURNAME		
ORGANISATION / FARM NAME		EMAIL		
POSTAL ADDRESS				
TEL NO		POSTAL CODE		
DATE		FAX NO		
Please formally register me as an interested and affected party (I&AP) so that I may receive further information and notifications during the Environmental Impact Assessment process			YES	NO
I would like my notifications by			Letter (mail)	
			Email	
			Fax	
			Telephone	
I would like to receive documents for comment as follows			By email	
			On CD	
In terms of Government Notice R.543 - 546 of June 2010 (EIA process regulations) I disclose below any direct business, financial, personal or other interest that I may have in the approval or refusal of the application:				
.....				

COMMENTS (please use separate sheets if you wish)

Any comments you may have at this stage:

.....

.....

Please ask the following of my colleagues/friends/neighbours to register for this project:

.....

.....

THANK YOU FOR YOUR CONTRIBUTION

BACKGROUND INFORMATION DOCUMENT

BACKGROUND INFORMATION DOCUMENT

ENVIRONMENTAL AUTHORISATIONS FOR THE PROPOSED EXTENSION OF THE EXISTING SPITZKOP / RHODIUM REEFS PLATINUM MINE FOCUSED ON THE EXTRACTION OF THE UG2 PLATINUM REEF



September 2012

PURPOSE OF THIS DOCUMENT

This document informs you, as an Interested and Affected Party (I&AP), about the application by Rhodium Reefs Limited a subsidiary of Spitzkop Platinum Limited for a Mining Right over portions of the farms Kennedy's Vale 361 KT, De Goedeverwachting 332 KT, Boschkloof 331 KT, Tweefontein 360 KT and Belvedere 362 KT. The Mining Right Application (MRA) is conducted in accordance with Section 22 of the Mineral and Petroleum Resources Development Act (MPRDA), Act No. 28 of 2002.

In support of the Mining Right Application, the following authorisations will be applied for:

- Environmental Authorisation from the Limpopo Department of Economic Development, Environment and Tourism (LEDET) in terms of the National Environmental Management Act (NEMA), Act No 107 of 1998 and associated Environmental Impact Assessment (EIA) Regulations (GNR. 543 of 18 June 2010).
- Waste Management Licence from the LEDET in terms of the National Environmental Management: Waste Act (NEM:WA), Act No. 59 of 2008.

Digby Wells Environmental (Digby Wells) is the independent Environmental Assessment Practitioner (EAP) appointed by Rhodium Reefs Limited to undertake the necessary environmental authorisation and associated public participation processes in support of the above applications.

To ensure that you are given an opportunity to comment on the documents, and to ensure that you receive updated project information, please complete the attached I&AP registration and comment form as soon as possible but no later than **19 October 2012**.

Digby Wells Environmental

Contact Person: Kabelo Mphake and Anelle Lötter

Tel: 011 789 9495, Fax: 011 789 9498

Email: Kabelo.mphake@digbywells.com or Anelle.lotter@digbywells.com

Postal Address: Private Bag X 10046, Randburg 2125

Physical Address: Fern Isle, Section 10, 359 Pretoria Avenue, Randburg



PROJECT BACKGROUND

An Eastplats Group company (Spitzkop Platinum Limited) holds an approved mining right over the farm Spitzkop 333KT, and in terms of that right it plans to develop a shallow underground mine. The construction of the underground mine commenced early 2008 and was subsequently suspended in November 2008 due to economic climate. A platinum concentrator is being built by Rhodium Reefs Limited (RRL), another Eastplats Group company, on the farm Kennedy's Vale 361KT which is adjacent to the farm Spitzkop. Both projects – the underground mine and the construction of the platinum concentrator have the necessary environmental approval already in place. Ore mined on the farm Spitzkop will be toll treated by RRL on behalf of Spitzkop.

Spitzkop farm is adjacent to both De Goedeverwaching and Kennedy's Vale and the same ore body underlies the entire area. A consolidated mining plan has been developed whereby it is proposed that mining from the farm Spitzkop will extend through farm boundaries onto the farms De Goedeverwaching and Kennedy's Vale and later onto some of the adjacent portions of the farms Boschkloof 331 KT, Tweefontein 360 KT and Belvedere 362 KT. The extended area will enable the scale of mining operations to be increased (partly through the use of the existing vertical shaft infrastructure on Kennedy's Vale), the life of mine to be materially extended and it will increase the financial viability of the entire project.

Exploration of the property has been undertaken between the late 1980's and 2008. Approval was granted by the Department of Mineral Resources as per Prospecting Permits:

MP30/5/1/1/2/1024PR (LP5/2/2/2906PR),
MP30/5/1/1/2/1104PR (LP5/2/2/3294PR) and
MP30/5/1/1/2/92PR. In the prospecting process a mineral resource was defined for platinum group metals (platinum, palladium, rhodium, iridium,

osmium and ruthenium), nickel, copper, gold and chrome ore.

Land ownership

RRL is the owner of parts of the farms Kennedy's Vale, Belvedere and Tweefontein. De Goedeverwaching and Boschkloof, which formed a part of the former Lebowa Trust Lands, are owned by government and significant housing developments are located on parts of this land.

The underground mining operations planned on the farm Spitzkop and the platinum concentrator being constructed on the farm Kennedy's Vale 361KT have been authorised. The proposed project which requires environmental authorisation involves the extension of the existing Spitzkop/Rhodium Reefs platinum operation. That entails exploiting of the UG2 platinum reef to a final depth of approximately 1 700 metres below surface. Metals and minerals found will be mined and processed at the Kennedy Vale platinum concentrator which is currently being constructed.

Work on re-opening the existing vertical shafts on Kennedy's Vale is planned to commence in year 4 of operation and a sub-vertical shaft is planned to be sunk much later.

PROJECT LOCATION

The project will be located on various portions of the properties Kennedy's Vale 361 KT, De Goedeverwaching 332 KT, Boschkloof 331 KT, Tweefontein 360 KT and Belvedere 362 KT. The closest towns are Steelpoort and Burgersfort (respectively 10 km and 30 km northeast), and Lydenburg (70 km east). The project is proposed to be an extension of Eastplats' Spitzkop operation near Steelpoort in the Greater Tubatse Local Municipality in Limpopo Province. The project area covers approximately 7108,1919 hectares across sections of the following farms: remaining extent and portion 1 of De Goedeverwaching 332KT, portion of the remaining extent, portion of portion 1 and portion of portion 2 of Boschkloof 331KT, Portions 8, 9, 12, 15, 19, 22, 25, 27, 28, and 29 of Kennedy's Vale 361KT, remaining extent and portion 6 and 8

of Tweefontein 360KT, and remaining extent and portions 1, 2, 3, 6, 7, 9, 10, 11, 12, 13, 14, 14, 15, 16, 17, 18, 19, 20, 22, 24, 25, 26, 27 and 29 of Belvedere 362KT, in the Greater Tubatse Local Municipality, Limpopo Province. Please see the map appended for more information.

PROJECT DESCRIPTION AND ASSOCIATED INFRASTRUCTURE

Processing

The platinum concentrator plant that is currently being constructed on the farm Kennedy's Vale 361KT will process reef, mined at the Spitzkop and Kennedy's Vale operations. The plant is designed to eventually treat 180 kilo tonnes per month (ktpm) of UG2 ore. Initially the plant will be constructed to treat 90 ktpm of UG2 ore per month; and can be expanded further if required. The details below are specifications related to the 90 ktpm of UG2 ore flow as originally designed for.

Once mined, the material will be delivered into a tipping bin for primary crushing, after which it will be stored in a coarse material silo with a capacity of 5 000 tonnes. From here it will be fed to the secondary crusher and then to the fine material silo, also with a capacity of 5 000 tonnes. At this state the material is ready for primary milling and the various processing phases until the concentrated product is ready to be sent to the Impala Refining Services (IRS) Smelter in Rustenburg.

Final tailings will be pumped to a 25 m diameter tailings thickener. The tails thickener overflow will gravitate to the process water tank, and thickener underflows will be pumped to the final tails disposal sump. Final tails will be pumped from the final tails disposal sump to the tailings dam using 2 pump sets, each with a 150 mm dedicated line. A common standby pump set will be provided.

The tailings dam located on Kennedy's Vale will be an earth fill starter dam which during operations will be built up by cycloning. The dam has the capacity for all the planned production for

an initial 35 year period; a second site has been identified on land owned by RRL if required. Process water will be reclaimed from the dam and returned to the concentrator.

Infrastructure

For the proposed project, the following infrastructure will be required:

- Temporary construction facilities and infrastructure;
- Waste management: temporary handling and storage of general and hazardous waste, on-site change houses and ablution facilities with sewage treatment plant;
- Surface water management: water supply dams, mine residue facility return water dams, pollution control dams, clean and dirty storm water controls (already obtained Record of decision (RoD));
- Storage and handling of hazardous substances: fuel, lubricants, various process input chemicals, raw material stockpiles/bunkers, gas, burning oils, explosives;
- Services: power lines, pipelines, conveyors, roads, telephone lines, communication and lighting masts;
- Roads on the mine property;
- Drainage structures;
- Communication network;
- Waste Rock dump.

Waste Disposal

Tailings waste produced at the platinum concentrator will be stored in a tailings facility with enough capacity for at least the first 35 years of the mines life. Waste water in the tailings will be drained off and reused in the concentrator.

Waste rock from underground excavations will be stored on surface adjacent to the shaft and within the catchment area of the water control dams which have already been built. Modern sewage treatment facilities will be installed to treat waste generated on site and discharge water will be returned into the operating system.

Underground mining

Trackless mining equipment will be used for the development of haulages and strike drives for accessing the ore reserves. Raises, ore passes and step-overs will be developed with conventionally hand-held rock drills. Stopping will be done utilising a breast mining layout with hand-held rock drills.

A total of 9 levels will be accessed from the Spitzkop decline system which was covered in a separate mining right application which was approved. The vertical shaft will provide direct access to a total of 7 levels below the Spitzkop shafts and a sub-vertical declines will provide access to deeper ground.

Cleaning of the panels will be done by means of electrical gully and face winches positioned on strike. The ore will be scraped from the gullies into the centre gully, from where it will be pulled down the centre gully by a centre gully winch into the ore passes.

Road Infrastructure

From a regional perspective there is one main access road, the R555 between Middelburg and Steelpoort. The existing roads will be sufficient to access the main site, but access will need to be provided to the vertical shaft site which will service mining on De Goedeverwachting.

Electricity Requirements and Supply

RRL has already secured 3 MVA of power for the construction phase of the platinum concentrator at the Kennedy's Vale site. RRL applied for 40 MVA of installed capacity, of which 20 MVA would be required for the eventual 90,000 tonnes per month plant. RRL has paid the necessary fees to initiate the acquisition of power and Eskom has commenced the engineering work.

Water Supply

RRL has an existing water allocation from the Groot Dwarsrivier Irrigation Board for which environmental authorisation has been obtained. This allocation once converted to industrial usage will be sufficient to service mining up to the rate of 180 ktpm and if additional water is required RRL will apply for an allocation from the De Hoop Dam. RRL/Eastplats has been an active participant of the Joint Water Forum which represents the interests of the mining industry in discussions with the Department of Water Affairs regarding water usage from the De Hoop Dam. At a mining rate of 90ktpm it is expected that raw water usage will be in the order of 3MI per day.

REGULATORY REQUIREMENTS

Mineral and Petroleum Resources Development Act (MPRDA), Act. No. 28 of 2002

A Mining Right Application (MRA) has been submitted to the Department of Mineral Resources (DMR), Limpopo Province in terms of the MPRDA. The Scoping report needs to be submitted to the DMR within 30 days of receipt of the acceptance letter.

Once the Scoping report has been approved by the DMR, the MPRDA requires that an Environmental Impact Assessment (EIA) and Environmental Management Programme (EMPr) be compiled. The EIA/EMPr report will be made available to the public for review before submission to the relevant authorities for environmental authorisation.

National Environmental Management Act (NEMA), Act 107 of 1998 and associated EIA Regulations (GN R.544 and R.545 of 18 June 2010)

Authorisation is required for the listed activities to be assessed in the EIA as listed in terms of Sections 24 of NEMA and associated EIA Regulations.

Environmental Impact Assessment Regulation Listing Notices 1 (GN R544):

Activity 9: The construction of facilities or infrastructure exceeding 1 000 metres in length for the bulk transportation of water, sewage or storm water.

Activity 11: (i) canals; (ii) channels; (iii) bridges; (iv) dams; (v) weirs; (vi) bulk storm water outlet structures; (vii) marinas; (viii) jetties exceeding 50 square metres in size; (ix) slipways exceeding 50 square metres in size; (x) buildings exceeding 50 square metres in size; or (xi) infrastructure or structures covering 50 square metres or more where such construction occurs within a watercourse or within 32 metres of a watercourse, measured from the edge of a watercourse, excluding where such construction will occur behind the development setback line.

Activity 12: The construction of facilities or infrastructure for the off-stream storage of water, including dams and reservoirs, with a combined capacity of 50000 cubic metres or more, unless such storage falls within the ambit of activity 19 of Notice 545 of 2010.

Activity 13: The construction of facilities or infrastructure for the storage and handling of a dangerous good, where such storage occurs in containers with a combined capacity of 80 but not exceeding 500 cubic metres

Activity 22: The construction of a road outside urban areas (i) with a reserve wider than 13.5 metres and (ii) where no reserve exists where the road is wider than 8 metres.

Activity 26: Any process or activity identified in terms of section 53(1) of the National Environmental Management: Biodiversity Act, 2004 (Act No. 10 of 2004).

Environmental Impact Assessment Regulation Listing Notices 2 (GN R545):

Activity 3: The construction of facilities or infrastructure for the storage or storage and handling of a dangerous good, where such storage occurs in containers with a combined capacity of more than 500 cubic metres

Activity 5: The construction of facilities or infrastructure for any process or activity which requires a permit or license in terms of the national or provincial legislation governing the generation or release of emissions, pollution or effluent and which is not identified in Notice No 544 or included in the list of waste management activities in terms of section 19 of the NEMWA

Activity 19: The construction of a dam, where the highest part of the dam wall, as measured from the outside toe of the wall to the highest part of the wall, is 5 metres or higher or where the high-water mark of the dam covers an area of 10 hectares or more.

Activity 20: Any activity which requires a mining right or renewal thereof as contemplated in sections 22 and 24 respectively of the Mineral and Petroleum Resources Development Act, 2002 (Act No. 28 of 2002).

Environmental authorisation under NEMA will be decided by the competent authority – the Limpopo Department of Economic Development, Environment and Tourism (LEDET).

National Water Act (NWA), Act 36 of 1998

Eastplats has submitted an Integrated Water Use Licence Application (IWULA) for their existing operations and anticipate approval in the near future. This Integrated Water Use Licence will then be updated to include the proposed new extension of their operations at RRL.

National Environmental Management Waste Act, 2009 (Act 59 of 2008)

The National Environmental Management Waste Act (Act 59 of 2008) (NEM:WA) includes a list of waste management activities that have, or are likely to have a detrimental effect on the environment (Government Gazette, 30 April 2009, General Notice 409). These activities require that a waste management licence in terms of NEM:WA be obtained.

A sewage treatment plant will be constructed and will require licensing. The application for a waste management license will be submitted to LEDET for their decision on the approval thereof.

SPECIALIST STUDIES

A number of specialist studies will be undertaken to establish the status of the existing environment and assess potential impacts of the project. Studies that will be undertaken will include (but not be limited to) the following assessments:

- Heritage;
- Soil;
- Hydrology;
- Geohydrology Assessment;
- Aquatic;
- Air Quality;
- Noise;
- Social Impact;
- Visual and Topography;
- Traffic;
- Fauna and Flora; and
- Wetland study.

The public and authorities will have input into these studies and will be able to review the findings of the specialist studies during the EIA phase.

PUBLIC PARTICIPATION

Consultation with the public forms an integral part of the environmental authorisations for this project. Digby Wells will facilitate a public participation process (PPP) as required in terms of the MPRDA and Regulation 54, 55 and 56 of the NEMA. The PPP aims to provide Interested and Affected Parties (I&APs) with an opportunity to participate in a meaningful and constructive manner providing a platform for raising issues, comments and concerns in respect of the proposed project. Public meetings will be held to inform I&APs of the project and to allow them to comment. The date is still to be confirmed.

All registered I&APs will be notified of the availability of the environmental reports for their review and comment. A PPP Report will be compiled which will outline identified issues and concerns and proposed mitigation measures.

REGISTRATION AS AN I&AP

To ensure that you are registered as an I&AP, and are provided with an opportunity to comment on the project and that you receive updated project information, please complete the enclosed registration and comments sheet as soon as possible, but before **19 October 2012 to**.

Digby Wells Environmental

Contact Person: Kabelo Mphake and Anelle Lötter

Tel: 011 789 9495, Fax: 011 789 9498

Email: Kabelo.mphake@digbywells.com or
Anelle.lotter@digbywells.com

Postal Address: Private Bag X 10046, Randburg
2125

Physical Address: Fern Isle, Section 10, 359
Pretoria Avenue, Randburg

Hand deliveries can be made to Mr Elphus Shai
at the Eastplats Kennedy's Vale operations site
office.

Your comments and registration as an interested and affected party are important

The purpose of an EIA is to provide the decision-making authorities with sufficient information on which to base their decision to grant or refuse an environmental authorisation and if, granted to define conditions for the development. The contributions made by stakeholders from all sectors of society will ensure informed decision-making.

You are invited to participate freely and to submit any comments or information you feel may be useful to the EIA process. Registered interested and affected parties (I&APs) are entitled to comment, in writing, on all written submissions to the competent authority (LEDET) and to bring to the attention of the competent authority, any issues which the party believes may be of significance to the consideration of the application.

You have to register as an I&AP to receive further notices about public meetings and details of public review of reports produced as part of the EIA and water use license application processes.

REGISTRATION AND COMMENT FORM

EXTENSION OF THE EXISTING SPITZKOP / RHODIUM REEFS PLATINUM MINE

Please complete this form and return it to the contact person provided, to ensure that you are registered as an Interested and Affected Party by no later than **19 October 2012**.

By answering the questions below you will help us to develop a better understanding of your information requirements. The form also gives you the opportunity to make comments regarding the project. Additional pages may be attached, should this be required.

PERSONAL INFORMATION			
Title (Mr/Mrs/Dr/Prof):			
First Name and Surname:			
Please indicate whether you are registering as an Individual / Organisation / Farm/ or Business and provide the name:			
Physical address / Village:			
Postal Address:		Telephone:	
		Cell:	
		E-mail:	
		Fax:	
GENERAL INTEREST IN THE PROJECT			
Do you have any specific comments regarding the EIA process for the proposed project?			
If you know of anyone who should be informed about the project please provide their contact details.			
First Name and Surname:			
Village / Organisation Farm:			
Physical address:			
Postal Address:		Telephone:	
		Cell:	
		E-mail:	
METHOD OF COMMUNICATION			
What is your preferred method of correspondence? Please tick the appropriate box:	Fax:	E-mail:	
	Post:	SMS:	

Rhoduim Reefs Complete Environmental Authorisation Local Setting

Legend

- Project Area
- City
- Major Town
- Secondary Town
- Other Town
- Settlement
- Railway
- National/ Arterial Road
- Main Road
- Non-Perennial River
- Perennial River
- Dam
- Non-Perennial Pan
- Magisterial Districts

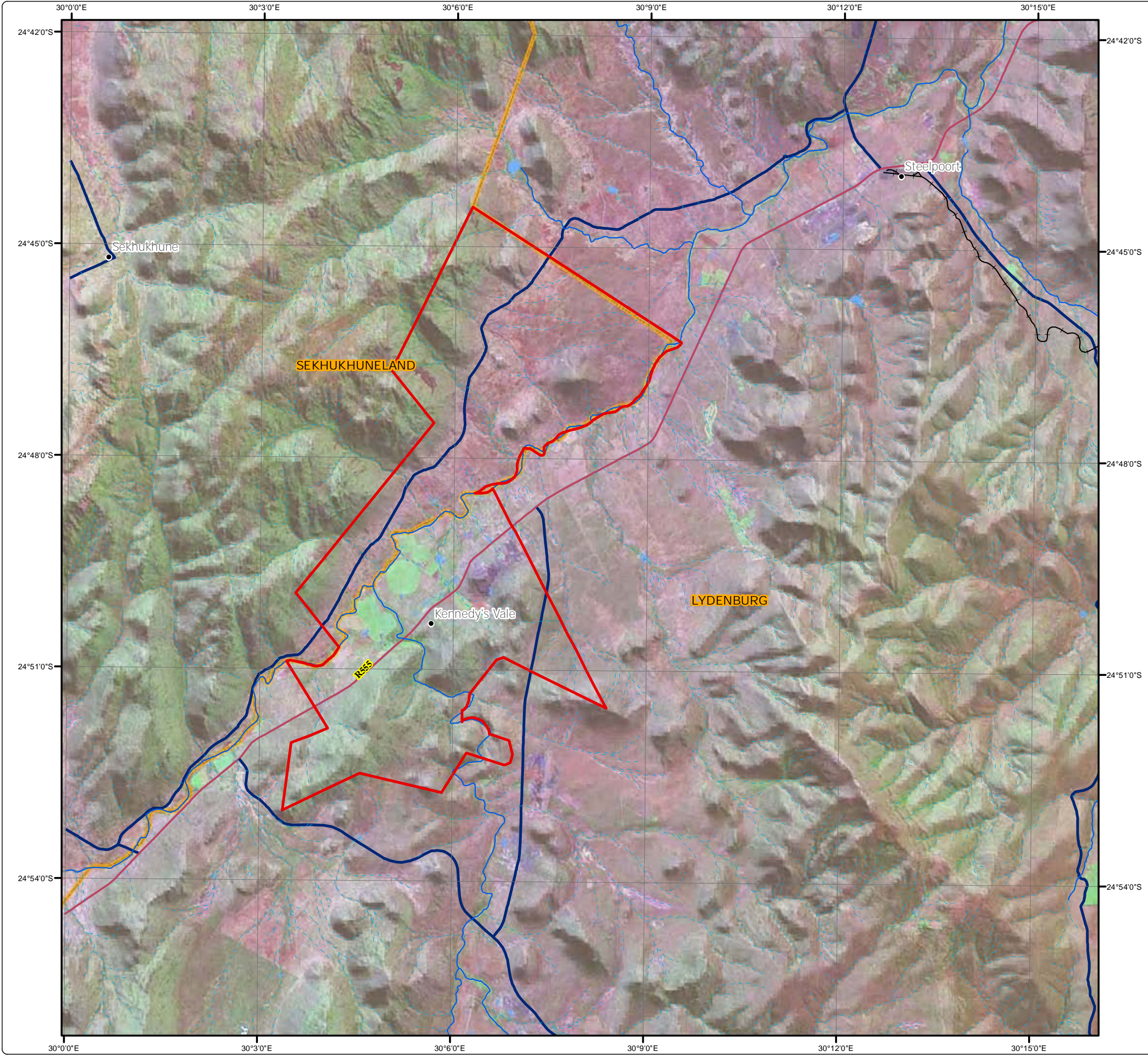

Projection: Transverse Mercator Ref #: mpl.RHO1867.201209.060
 Datum: Hartebeesthoek 1994 Revision Number: 1
 Central Meridian: 29°E Date: 06/09/2012

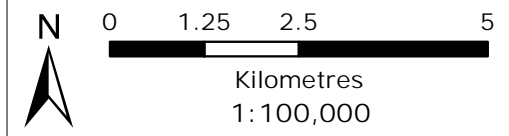



DIGBY WELLS
ENVIRONMENTAL

SENGWALWA SA TSHEDIMOŠO KA KAKARETŠO

TŠHIŠINYO YA KATOLOŠO YA SPITZKOP YA GONA BJALE / MOEPO WA POLATINAMO
WA RHODIUM REEFS O NYAKA GO KATOLOŠA KAROLWANA YA UG2 YA
POLATINAMO



Setemere 2012

MORERO WA SENGWALWA SE

Sengwalwa se se tsebiša wena, bjalo ka Mokgatlo o Kgahlegago le o Amegago (I&AP), ka kgopelo ya Rhodium Reefs Limited e lego karolwana ya Spitzkop Platinum Limited ya Tekolo ya Moepo dikarolong tša dipolasa tša Kennedy's Vale 361 KT, De Goedeverwaching 332 KT, Boschkloof 331 KT, Tweefontein 360 KT le Belvedere 362 KT. Kgopelo ya Tekolo ya Moepo (MRA) e dirwa ka go dumelelana le Karolo 22 ya Molao wa Tlhabollo ya Ditlabakelo tša Diminerale le Makhura (MPRDA), Molao No. 28 wa 2002.

Ka thekgo ya Kgopelo ya Tekolo ya Moepo, go tla kgopelwa ditumelelo tše di latelago tša:

- Tumelelo ya Tikologo go tšwa Lefapheng la Tlhabollo ya Ikonomi le go Bogwa ga Naga la Limpopo (LEDET) ka go dumelelana le Molao wa Taolo ya Tikologo ya Naga (NEMA), Molao No 107 wa 1998 le Melawana ya Tekolo ya Kamego ya Tikologo (EIA) (GNR. 543 ya 18 June 2010).
- Laesense ya Taolo ya Molao wa go Lahlwa ga Ditšhila go tšwa go LEDET ka go dumelelana le Taolo ya Tikologo ya Naga: Molao wa go Lahlwa ga Ditšhila (NEM:WA), Molao No. 59 wa 2008.

Digby Wells Environmental (Digby Wells) ke Setsebi sa Tekolo ya Tikologo (EAP) seo se kgethilwego ke Rhodium Reefs Limited gore se phethe ditumelelo tše di nyakegago tša tikologo le megatong ye e tswalanago le yona ya go kgatha tema e le go thekga dikgopelo tše di bontšhitšwego ka mo godimo.

Go netefatša gore o nwa sebaka sa go ntšha sa mafahleng ka dingwalwa tše le gore o hwetša tsebišo e mpshafadišwego ya modiro wo, hle tlatša fomo e tsentšhitšwego mo ya I&AP le ya ditlhaloso kapejana eupša pele ga **19 October 2012**.

Digby Wells Environmental

Yo go ka Ikgokaganwago le Yena: Kabelo Mphake le Anelle Lötter

Mogala: 011 789 9495, Fekese: 011 789 9498

Emeile: Kabelo.mphake@digbywells.com goba Anelle.lotter@digbywells.com

Aterese ya Poso: Private Bag X 10046, Randburg 2125



KAKARETŠO YA MOŠOMO

Khamphani ya Eastplats Group (Spitzkop Platinum Limited) e na le tokelo ya go epa polaseng ya Spitskop 333KT, gomme ka go dumelelana le tokelo yeo e rulaganya go hlama moepšana wa ka fase. Go agwa ga moepo wa ka tlase go thomile mathomong a 2008 gomme wa emišwa ka nakwana ka November 2008 ka baka la maemo a ikonimi. Tsepamo ya polatinamo e agwa ke Rhodium Reefs Limited (RRL), khamphani e nngwe ya Sehlopha sa Eastplats, polaseng ya Kennedy's Vale 361KT yeo e bapelanego le polasa ya Spitskop. Mediro ka bobedi – moepo wa ka tlase le go agwa ga tsepamo ya polatinamo di šetše di na le tumelelo ya tikologo ye e nyakegago yeo e beilwego. Tšhipi yeo e epšago polaseng ya Spitskop ke morwalo wo o rwalwago ke RRL legatong la Spitzkop.

Polasa ya Spitskop e lebane le De Goedeverywaching le Kennedy's Vale gomme sehlopha sa tšhipi yona yeo se okamela tikologo ka moka. Leano la mohlakanelwa la moepo le hlamilwe moo go šišinywago gore moepo wo o tlogago polaseng ya Spitskop o katologe mellwaneng ya polasa tša De Goedeverywaching le Kennedy's Vale gomme ka morago e išwe dikarolwaneng tše dingwe tše di lebanego tša dipolasa tša Boschkloof 331 KT, Tweefontein 360 KT le Belvedere 362 KT. Karolo yeo e katološitšwego e tla thuša sekala sa tshepedišo ya moepo gore se oketšwe (lebaka le lengwe e le gore go dirišwe mokero wo o lego gona wo o emego thwii go Kennedy's Vale), bophelo bja moepo wo o swanetšego go katološwa dilong tša nama gomme wa oketša go tia ga modiro wohle.

Go lekolwa ga lefelo go thomile go tloga mafelelong a bo-1980 le 2008. Tumelelo e neilwe ke Lefapha la Tšweletšo ya Diminerale go ya ka Ditumelelo tše di Lebeletšwego:

MP30/5/1/1/2/1024PR (LP5/2/2/2906PR),
MP30/5/1/1/2/1104PR (LP5/2/2/3294PR) le
MP30/5/1/1/2/92PR. Mogatong wo o tlogo go ba gona go ile gwa hlaoswa tšweletšo ya diminerale

ya polatinamo ya sehlopha sa tšhipi (polatinamo, palatiamo, rotiamo, iritiamo, osimiamo le ritheniamo,) nikele, koporo, gauta le tšhipi ya morodi.

Beng ba lefelo

RRL ke mong wa dikarolo tša dipolase tša Kennedy's Vale, Belvedere le Tweefontein. De Goedeverywaching le Boschkloof, yeo e bopilego karolo ya Mafelo a kgale a Lebowa Trust, di laolwa ke mmušo gomme dintlo tše dintši tše di hlabolwago di dikarolong tša lefelo le.

Ditšhepedišo tša ka tlase ga mmu tša moepo tšeo di rulagantšwego polaseng ya Spitskop le tsepamo ya polatinamo tše di agwago polaseng ya Kennedy's Vale 361KT di dumeletšwe. Mošomo wo o šišintšwego wo o nyakago tumelelo ya tikologo o akaretša go katološwa ga Spitzkop ya gona bjale/tshepedišo ya polatinamo ya Rhodium Reefs. Seo se akaretša go dirišwa ga karolwana ya polatinamo ya UG2 go išeng ga mo e ka bago dimithara tše 1 700 ka ntlenyana ga lona. Ditšhipi le diminerale tše di hwetšwego di tla epša le go hlwekišwa tsepamong ya polatinamo ya Kennedy Vale yeo e agwago gona bjale.

Mošomo wa go bula leswa mekero yeo e emego thwii ya gona bjale ya Kennedy's Vale o rulagantšwe go thoma ka ngwaga wa bo-4 wa tirišo gomme mokero wa go ema thwii o reretšwe go epša ka morago.

LEFELO LA MOŠOMO

Mošomo o tla dirwa dikarolong tše di fapafapanego tša mafelo a Kennedy's Vale 361 KT, De Goedeverywaching 332 KT, Boschkloof 331 KT, Tweefontein 360 KT le Belvedere 362 KT. Ditorotswana tša kgauswi ke Steelpoort le Burgersfort (ka tatelano ya dikhilomithara tše 10 le tše 30 ka leboabohlabela), le Lydenburg (dikhilomithara tše 70 ka bohlabela). Go šišinywa gore mošomo wo o katološe tshepedišo ya Eastplats' Spitzkop kgauswi le Steelpoort Mmasepaleng wa Lefelo la Greater Tubatse kua Profenseng ya Limpopo. Lefelo la mošomo le akaretša mo e ka bago dihekethara tše 7108 1919

go kgabaganya dikarolo tše di latelago tša dipolasa tše: bogolo bjo bo šetšego le karolo 1 ya De Goedeverwachting 332KT, karolo ya bogolo bjo bo šetšego, karolo ya karolo 1 le karolo ya karolo 2 ya Boschloof 331KT, Dikarolo 8, 9, 12, 15, 19, 22, 25, 27, 28, le 29 ya Kennedy's Vale 361KT, karolo e šetšego le karolo 6 le 8 ya Tweefontein 360KT, le karolo e šetšego le dikarolo 1, 2, 3, 6, 7, 9, 10, 11, 12, 13, 14, 14, 15, 16, 17, 18, 19, 20, 22, 24, 25, 26, 27 le 29 tša Belvedere 362KT, Mmasepaleng wa Lefelo la Greater Tubatse, Profenseng ya Limpopo. Hle bona mmapa wo o tsentšhitšwego mo gore o hwetše tshedimošo e oketšegilego.

TLHALOSO YA MOŠOMO LE KAGEGO E AMANAGO NAYO

Swaragano

Go hlongwa ga tsepamo ya polatinamo mo go dirwago gona bjale polaseng ya Kennedy's Vale 361KT go tla sepediša mokero, wo o bego o epilwe tshepedišong ya Spitzkop le Kennedy's Vale. Go hlongwa mo go reretšwe gore go feleletše go swaraganwa le ditone tša dikhilo tše 180 ka kgwedi (ktpm) tša tšhipi ya UG2. Mathomong se se hlongwago se tla agwa gore se dire 90 ktpm ya tšhipi ya UG2 ka kgwedi; gomme e ka katološwa ge go nyakega. Ditaba tše di lego ka mo tlase ke ditšhupetšo tše di tswalanago le 90 ktpm ya tšhipi ya UG2 go etša ge e be e rerilwe mathomong.

Ge selo se fetša go epša, se tla išwa motomong wa kgokološo gore se pšhatlwe la mathomo, ka morago ga moo se tla bolokwa bobolokelong bja dilo tša makgwakgwa bja bogolo bja ditone tše 5 000. Boemong bjo, selo se loketše go ka šilwa le go ya megatong ya go fapafapana go fihlela setšweletšwa se se nyakegago se loketše go romelwa Tirelong ya Mpshafatšo ya Impala (IRS) kua Rustenburg.

Dinyakišišo tša mafelelo di tla pompša ka bogolo bja dimithara tše 25 dinyakišišong. Go oketšega ga bogolo go fihlela bo phophoma thankeng ya meetse gomme bogolo bo le tlasana go tla pompša go fihlela megatong ya mafelelo ya go

lahlwa ga dilo. Dikarolwana tša mafelelo di tla pompša go tloga moo go fihla letamong la dilo tše di lahlwago go dirišwa dihlopha tše 2 tša pompo, e nngwe le e nngwe e na le mothaladi wo o kgokagantšwego wa dimilimithara tše 150. Go tla newa sehlopha sa nakwana sa pompo.

Letamo la nyakišišo leo le lego go Kennedy's Vale le tla ba mathomong a go tlatša lefase ao nakong ya tshepedišo le tlogo go agwa ka go diriša saeklone. Letamo le na le bogolo bja tšweletšo ka moka yeo e bego e rerilwe nakong ya nywaga e 35 ya mathomo; lefelo la bobedi le hweditšwe lefelong leo beng ba lona e lego RRL ge go nyakega. Meetse ao a gatelwago mogato a tla tšewa letamong gomme a bušetšwa tsepamong.

Kagego

Mošomong wo go bolelwago ka ona, kagego e latelago e tla nyakega:

- Go agwa ga mafelo a nakwana le kagego;
- Taolo ya go lahlwa ga ditšhila: go swaraganwa ga nakwana le go bolokwa ga ditšhila ka kakaretšo le tše kotsi, dintlo tša phetošo ya lefelo le mafelo a go hlapela ao a nago le kelelatšhila ya maleba;
- Taolo ya meetse: matamo a tšweletšo ya meetse, mašaledi a dilo tša moepong a bušetša matamo a meetse, matamo a go laola tšhilafalo, taolo ya meetse a hlwekilego le a tšhilafetšego a sefako (phetho yeo e šetšego e hweditšwe ya Pego (RoD));
- Go bolokwa le go swaragana le dilo tše kotsi: makhura, ditšweletšwa tša makhura, dikhemikhale tša megato e fapafapanego, dikgoboketšo/mekoti ya ditšweletšwa tše di sa apewago, kgase, dioli tše di swago, dilo tše di ka thuthupago;
- Ditirelo: metato ya mohlagase, diphaephe, dinamelwa, ditsela, megala, poledišano le dikota tša mabone;
- Ditsela lefelong la moepo;
- Sebopego sa kelelatšhila;
- Tshepedišo ya poledišano;
- Go lahlwa ga Maswika ao a se Nago Mohola.

Go Lahlwa ga Ditšhila

Mašaledi a ditšhila tša go tšweletšwa tsepamong ya polatinamo a tla bolokwa lefelong la mašaledi a bogolo bja go lekanela mo e ka bago mengwageng ya mathomo e 35 ya moepo. Meetse a ditšhila mašaleding a tla ntšhwa gomme a dirišwa gape mošomong wo.

Maswika ao a swanetšego go lahlwa ao a ntšhitšwego ka tlase a tla bolokwa lefelong go bapa le mokero le ka gare ga tshwaro ya taolo ya matamo a meetse ao a šetšego a agilwe. Mafelo a taolo ya mehleng yeno ya kelelatšhila a tla hlongwa gore go swaraganwe le ditšhila tše di tšweleditšwego lefelong gomme meetse ao a ntšhitšwego a tla bušetšwa tshepedišong ya taolo.

Moepo wa ka tlase

Sedirišwa se se se nago mokero se tla dirišetšwa go tswalela mekoti le go epa mafelo gore go fihlelelwe bobolokelo bja tšhipi. Dikoketšo, mafelo ao go fetago tšhipi le megato ya pejana di tla dirwa ka didirišwa tša go swarwa ka matsogo tša go phunya matlapa. Go tla kgaotšwa go dirišwa motheo wa moepo wa metšhene ya go bora matlapa yeo e swarwago ka matsogo.

Palomoka ya megatong e 9 e tla fihlelelwa go tloga tshepedišong e phuhlamago ya Spitzkop yeo e ilego ya akaretšwa tekolong ya kgopelo ya moepo yeo e ilego ya dumelwa. Mokero wo o emego thwii o tla nea phihlelelo-thwii tekanyong ya megatong e 7 ka tlase ga mekero ya Spitzkop le go ganwa ga nakwana di tla nea phihlelelo mmung o tseneletšego.

Go hlwekišwa ga dikarolo go tla dirwa go dirišwa mokero wa mohlagase le ditšweletšwa tše di bilego gona mathomong. Tšhipi e tla gohlwa go tloga leopšaneng go fihla ka garagare ga mokoti, go tloga moo e tla gogwago bogareng ke mokoti mafelwaneng ao tšhipi e fetago go ona.

Kagego ya Tsela

Go ya ka pono ya tikologo, go na le tsela e kgolo e tee feela ya go sepela, ya R555 magareng ga Middelburg le Steelpoort. Ditsela tše di lego gona di tla lekana go fihlelela lefelo le legolo, eupša go tla nyakega gore phihlelelo e fihle mokerong wo o emego thwii wo o tla abago ditirelo go De Goedeverwachting.

Dinyakwa le Ditšweletšo tša Mohlagase

RRL e šetše e na le 3 MVA ya mohlagase gore go agwe karolo ya mošomo wa polatinamo lefelong la Kennedy's Vale. RRL e šomile bogolong bja 40 MVA bjo bo hlomilwego, moo 20 MVA e tla nyakegago gore mafelelong go hlongwe ditone tše 90 000. RRL e lefile ditefišo tše di nyakegago gore e thome diphihlelelo tša mohlagase gomme Eskom e šetše e thomile ka boentšeneare.

Tšweletšo ya Meetse

Ga bjale RRL e na le karolo ya meetse go tšwa Lekgotleng la go Nošetša la Groot Dwarsrivier moo go hweditšwego tumelelo ya tikologo. Ge karolo ye e se na go fetišetšwa tirišong ya intaseteri e tla lekana go nea ditirelo moepong go fihla bokgoleng bja 180 ktpm gomme ge e ba go nyakega meetse a oketšegilego, RRL e tla kgopela gore go arolwe Letamo la De Hoop. RRL/Eastplats e bile mokgathatema yo mafolofolo wa Lekgotla la Mohlakanelwa la Meetse yo a emelago dikgahlego tša intaseteri ya moepo dipoledišanong tša Lefapha la Merero ya Meetse mabapi le tirišo ya meetse a go tloga Letamong la De Hoop.

Tekanyong ya moepo ya 90ktpm go lebeletšwe gore meetse ao a sa kago a dirišwa a be ka tekanyo ya 3MI ka letšatši.

DINYAKWA TŠA TAOLO

Molao wa Tlhabollo ya Tšweletšo ya Diminerale le Makhura (MPRDA), Molao No. 28 wa 2002

Kgopelo ya Tekolo ya Moepo (MRA) e rometšwe Lefapheng la Tšweletšo ya Diminerale (DMR),

Profenseng ya Limpopo go ya ka MPRDA. Pego ya sebopego e swanetše go romelwa go DMR pele go fela matšatši a 30 ka morago ga go amogelwa ga lengwalo.

Ge pego ya sebopego e se na go dumelelwa ke DMR, MPRDA e nyaka gore Tekolo ya Kamego ya Tikologo (EIA) le Lenaneo la Taolo ya Tikologo (EMPr) di kopanywe. Pego ya EIA/EMPr e tla newa setšhaba gore e hlahlobje pele e išwa go balaodi ba maleba gore e dumelelwe tikologong.

Molao wa Taolo ya Tikologo ya Naga (NEMA), Molao 107 wa 1998 le Melawana ya EIA yeo e amanago le yona (GN R.544 le R.545 ya 18 June 2010)

Tumelelo e a nyakega medirong ye e šupilwego gore e lekolwe go EIA e le ya go lokeletšwa ka go dumelelana le Dikarolo 24 tša NEMA le Melawana ye e amanago nayo ya EIA.

Molao wa go Lokeletšwa ga Ditsebišo tša Tekolo ya Kamego 1 (GN R544):

Modiro 9: Go agwa ga mafelo goba kagego ye e fetago dimithara tše 1 000 ka botelele gore go rwalwe meetse, kelelatšhila goba meetse a sefako.

Modiro 11: (i) mekeru; (ii) mafelo; (iii) maporogo; (iv) matamo; (v) matsha; (vi) sebopego se se ntšhago meetse a mantši a sefako; (vii) mabopo; (viii) boemafofane bjo bo fetago disekweremithara tše 50 ka bogolo; (ix) bothelelelo bjo bo fetago disekweremithara tše 50 ka bogolo; (x) meago yeo e fetago disekweremithara tše 50 ka bogolo; goba (xi) kagego goba sebopego se se akaretšago disekweremithara tše 50 goba go feta moo mo go agwa mo go bjalo go diregago ka gare ga mokeru wa meetse goba ka gare ga dimithara tše 32 tša mokeru wa meetse, ka ntle le ge go agwa mo go bjalo go tla direga ka ntle ga mothaladi wa tlhabollo.

Modiro 12: Go agwa ga mafelo goba kagego ya bobolokelo bja meetse ao a tšwago, go akaretša matamo le bolotameetse, ka bogolo bjo bo kopantšwego bja dikhubikimithara tše 50000 goba go feta moo, ka ntle le ge bobolokelo bjo

bjalo bo wela ka gare ga sebopego sa modiro 19 wa Tsebišo 545 ya 2010.

Modiro 13: Go agwa ga mafelo goba kagego ya bobolokelo le go swarwa ga dilo tše kotsi, moo bobolokelo bjo bjalo bo diregago diswarong tše di nago le bogolo bjo bo kopantšwego bja dikhubiti tša dimithara tše 80 eupša di sa fete 500

Modiro 22: Go agwa ga tsela ka ntle ga metse ya ditoropong (i) ka poelomorago ya bophara bja dimithara tše 13.5 le (ii) moo go se nago bobolokelo moo tsela e pharaletšego ka dimithara tše 8.

Modiro 26: Mogato ofe le ofe goba modiro wo o dirwago ka go dumelelana le karolo 53(1) ya Taolo ya Tikologo ya Naga: Molao wa Diphapano, 2004 (Molao No. 10 wa 2004).

Molao wa go Lokeletšwa ga Ditsebišo tša Tekolo ya Kamego 2 (GN R545):

Modiro 3: Go agwa ga mafelo goba kagego ya polokelo goba polokelo le tshwaragano ya dithoto tše kotsi, moo polokelo e bjalo ya ka gare ga diphuthelwana tša bogolo bjo bo kopantšwego bja dimithara tša dikhubiki tše 500

Modiro 5: Go agwa ga mafelo goba kagego ya mogato ofe goba ofe wo o nyakago tumelelo goba laesense go ya ka molao wa naga le profense wo o laolago moloko goba tokollo ya ditšweletšo, tšhilafalo goba ditšhila le yeo e sa tsebjego go Tsebišo No 544 goba e akaretšwago lelokelelong la mediro ya taolo ya ditšhila ka go dumelelana le karolo 19 ya NEMWA

Modiro 19: Go agwa ga letamo, moo karolo e kgolo kudu ya leboto la letamo, go ya ka mo go lekanywago go tloga ka ntle kua tlase ga leboto la letamo go fihla karolong ya godimo kudu ya leboto, ke dimithara tše 5 goba go ya godimo goba moo leswao la go tlala ga meetse le khupetšago karolo ya dihekethara tše 10 goba go feta moo.

Modiro 20: Modiro wo o nyakago tekolo ya moepo goba mpshafatšo go ya kamoo go nyakwago go dikarolo 22 le 24 ka tatelano ya Molao wa Tšweletšo ya Diminerale le Makhura, 2002 (Molao No. 28 wa 2002).

Tumelelo ya tikologo ka tlase ga NEMA e tla direlwa phetho ke taolo ya maitemogelo – Lefapha la Limpopo la Tlhabollo ya Ikonomi, Tikologo le go Bogwa ga Naga (LEDET).

Molao wa Meetse a Naga (NWA), Molao 36 wa 1998

Eastplats e rometše Kgopelo ya Mohlakanelwa ya Laesense ya Tirišo ya Meetse (IWULA) ditirišong tša bona tša gona bjale gomme e emetše gore e dumelwe go se kgale. Laesenese ye ya Mohlakanelwa ya Tirišo ya Meetse e tla mpshafatšwa gore e akaretše katološo e mpsha yeo e šišintšwego ya tshepedišo ya bona go RRL.

Molao wa Naga wa Taolo ya Ditšhila Tikologong, 2009 (Molao 59 wa 2008)

Molao wa Taolo ya Ditšhila Tikologong ya Naga (Molao 59 wa 2008) (NEM:WA) o akaretša lelokelelo la mediro ya taolo ya ditšhila yeo e, goba yeo e ka bago le mafelelo a kotsi tikologong (Kuranta ya Mmušo, 30 Aporele 2009, Tsebišo ka Kakaretšo 409). Mediro ye e nyaka gore go hwetšwe laesense ya taolo ya ditšhila ka go dumelwana le NEM:WA.

Go tla hlongwa taolo ya kelelatšhila gomme e nyaka laesense. Kgopelo ya laesense ya taolo ya ditšhila e tla romelwa go LEDET phethong ya bona ya tumelelo ya kgopelo yeo.

DINYAKIŠIŠO TŠA DITSEBI

Palo ya dinyakišišo tša setsebi e tla dirwa go thekga boemo bja tikologo yeo e lego gona le go lekola dilo tše di ka bago gona modirong. Dinyakišišo tše di tla dirwago di tla akaretša (eupša tša se felele go) ditekolo tše di latelago:

- Bohwa;
- Mobu;
- Haeterolotši;
- Tekolo ya Tšiolotši;
- Bodiba;
- Boleng bja Moya;
- Lešata;
- Kamego ya Leago;
- Ponagalo le Sebopego sa Lefelo;
- Sephetephe;

- Dimela le Matšoba; le
- Nyakišišo ya Tlhakase.

Setšhaba le balaodi ba tla kgatha tema nyakišišong ye gomme ba tla kgona go hlahloba dipelo tša dinyakišišo tša setsebi nakong ya karolo ya EIA.

GO KGATHA TEMA GA SETŠHABA

Go botšiša setšhaba go bopa karolo ya ka gare ya ditumelelo tša tikologo tša modiro wo. Digby Wells e tla thea mogato wa go kgatha tema ga setšhaba (PPP) go ya ka mo go nyakegago ka go dumelwana le MPRDA le Molao 54, 55 le 56 wa NEMA. PPP e ikemišeditše go nea Bao ba Kgahlegago le go Amega (I&APs) sebaka sa go kgatha tema ka tsela e holago le e botse gomme ya ala motheo wa go tšweletša ditletlebo, ditlhaloso le dipelaelo ka go dumelwana le modiro wo o šišinywago. Go tla swarwa diboka tša setšhaba go tsebiša I&APs ka modiro wo le go ba dumelwa go nea tlhaloso. Letšatši le sa tlo netefatšwa.

Di-I&AP ka moka tše di ngwadišitšwego di tla tsebišwa ka go ba gona ga dipego tša tikologo gore di di hlahlobe le go ntšha sa mafahleng. Pego ya PPP e tla kgoboketšwa gomme ya bea ditaba tše di hlalositšwego le dipelaelo le megato yeo e šišintšwego ya tekolo.

GO INGWADIŠA BJALO KA I&AP

Go netefatša gore o ngwadišwa o le I&AP, gomme o newa sebaka sa go hlalosa ka modiro le gore o dula o newa tshedimošo yeo e mpshafaditšwego ka mošomo, hle tlatša boingwadišo bjo bo tsentšhitšwego le pampiri ya ditlhaloso ka pela ka mo go ka kgonegago, eupša pele ga **19 October 2012 go**.

Digby Wells Environmental

Yo go ka Ikgokaganywago le Yena: Kabelo
Mphake le Anelle Lötter

Mogala: 011 789 9495, Fekese: 011 789 9498



Emeile: Kabelo.mphake@digbywells.com goba
Anelle.lotter@digbywells.com
Aterese ya Poso: Private Bag X 10046, Randburg
2125
Aterese ya Bodulo: Fern Isle, Section 10, 359
Pretoria Avenue, Randburg

Ge di romelwa ka letsogo di ka išwa go Mna
Elphus Shai
ofising ya go šomela ya Eastplats Kennedy's
Vale.

**Dikgopolo tša gago le boingwadišo bjalo
ka motho yo a kgahlegago le yo a
amegago di bohlokwa**

Morero wa EIA ke go nea balaodi bao ba dirago diphetho tshedimošo e lekanego moo ba ka theago phetho ya bona ya go nea goba go gana tumelelo ya tikologo gomme ge e ba e newa, e dumelwe go hlalosa maemo a tihabologo. Go tsenya letsogo ga bakgathatema ba dikarolo ka moka tša mokgatlo go tla netefatša gore go dirwa phetho motheong wa tshedimošo e kwagalago.

O laletšwa go kgatha tema ka bolokologi le go romela ditlhaloso dife goba dife goba tshedimošo yeo o naganago gore e ka hola mogatong wa EIA. Mahlakore ao a ingwadišitšego a a kgahlegago le a a amegago (I&APs) a swanetše go hlalosa, ka go ngwala, dithomelong ka moka tše di ngwadilwego go balaodi bao ba nago le bokgoni (LEDET) le go iša ditaba dife goba dife go balaodi ba maleba tše motho a dumelago gore go ka nyakega gore di elwe hloko ge go dirwa kgopelo.

O swanetše go ingwadiša o le I&AP gore o hwetše ditsebišo tše dingwe ka dikopano tša batho bohle le ditaba tša tlhahlobo ya bohle ya dipego tše di tšweletšwago e le karolo ya EIA le megato ya laesense ya kgopelo ya tirišo ya meetse.

FOMO YA BOINGWADIŠO LE DITLHALOSO

GO KATOLOŠWA GA SPITZKOP YA BJALE / MOEPO WA POLATINAMO WA RHODIUM REEFS

Hle tlatša fomo ye gomme o e butšetše go Digby Wells Environmental go netefatša gore o ngwadišitšwe bjalo ka Mokgatlo wo o Kgahlegago le wo o Amegago pele ga **19 October 2012**.

Ka go araba dipotšišo tše di lego ka mo tlase, o tla re thuša go kwešiša gakaone dinyakwa tša tshedimošo ya gago. E bile fomo ye e go nea sebaka sa go bolela ditlhaloso mabapi le modiro o itšego. Go ka kgokeletšwa le matlakala a mangwe fomong ya boingwadišo ge se se ka nyakega.

TSEBIŠO YA BOTHO			
Hlogwana (Mr/Mrs/Dr/Prof):			
Leina le Sefane:			
Hle bontšha ge e ba o ingwadiša o le Setšhaba / Mokgatlo / Polasa/ goba Kgwebo gomme o ngwale leina:			
Aterese ya bodulo / Motsana:			
Aterese ya Poso:		Mogala:	
		Mogalatheka:	
		E-meile:	
		Fekese:	
KGAHLEGO KA KAKARETŠO MOŠOMONG WO			
Na o na le ditlhaloso tše itšego mabapi le mogato wa EIA modirong wo o šišinywago?			
Ge e ba o tseba motho yo a swanetšego go tsebišwa ka modiro wo, hle ngwala tshedimošo ya gagwe.			
Leina le Sefane:			
Motsana / Polasa ya Mokgatlo:			
Aterese ya Bodulo:			
Aterese ya Poso:		Mogala:	
		Mogalatheka:	
		E-meile:	
MOKGWA WA POLEDIŠANO			
O rata gore go boledišanwe le wena ka mokgwa ofe? Hle swaya lepokisi la maleba:		Fekese:	E-meile:
		Poso:	SMS:

Rhoduim Reefs Complete Environmental Authorisation Local Setting

Legend

- Project Area
- City
- Major Town
- Secondary Town
- Other Town
- Settlement
- Railway
- National/ Arterial Road
- Main Road
- Non-Perennial River
- Perennial River
- Dam
- Non-Perennial Pan
- Magisterial Districts

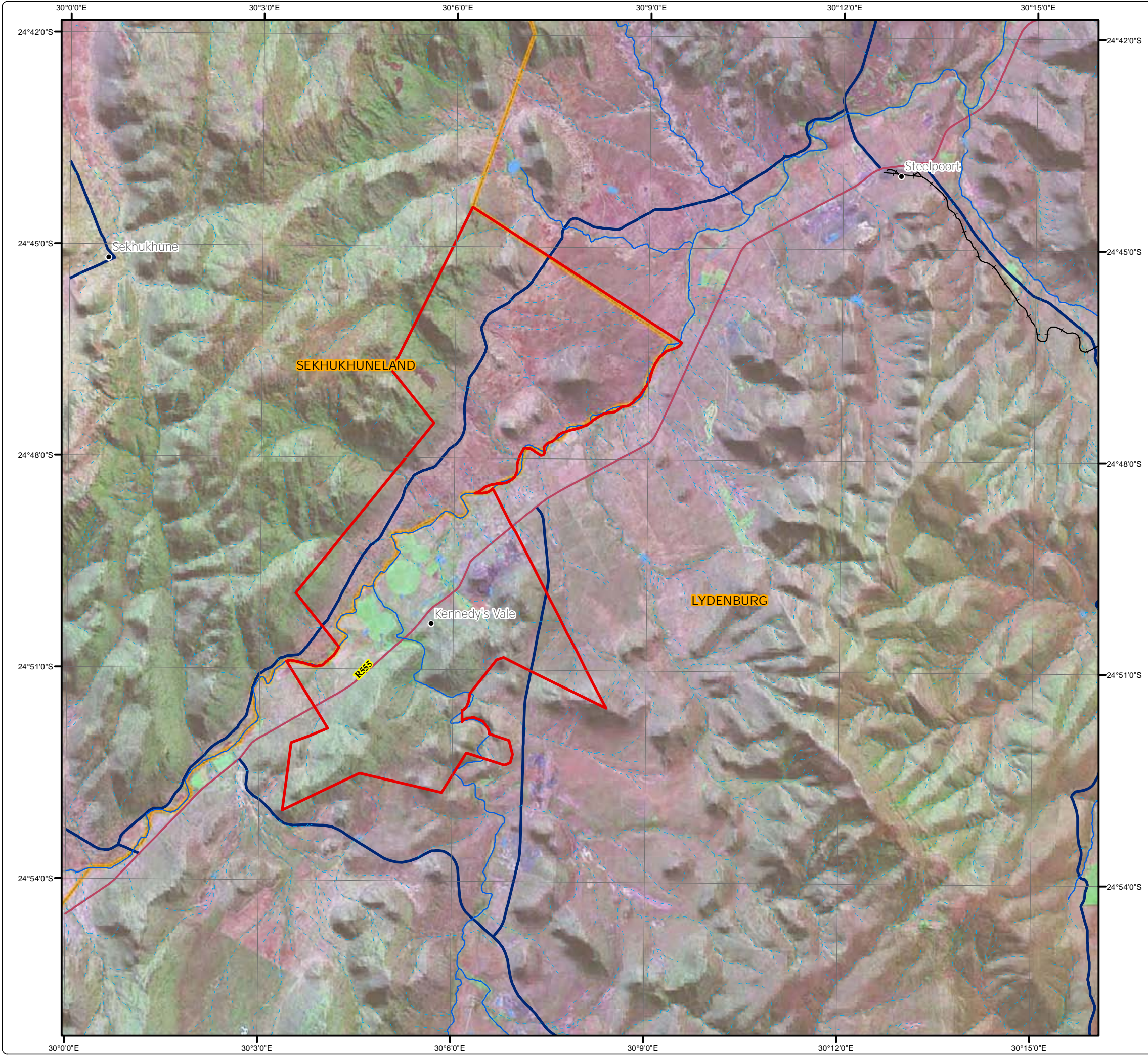

Projection: Transverse Mercator Ref #: mpl.RHO1867.201209.060
 Datum: Hartebeesthoek 1994 Revision Number: 1
 Central Meridian: 29°E Date: 06/09/2012

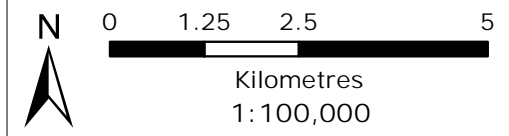

MEDIA ADVERT

CLASSIFIEDS

VACANCIES TENDERS

ENVIRONMENTAL AUTHORISATIONS

PROPOSED EXTENSION OF THE EXISTING SPITZKOP / RHODIUM REEFS PLATINUM MINE TOWARDS THE EXPLOITATION OF THE UG2 PLATINUM REEF

Rhodium Reef Limited, a subsidiary of Eastern Platinum Limited, is applying for a Mining Right for the proposed extension of their Spitzkop operation. The Mining Right Application (MRA) is conducted in accordance with Section 22 of the Mineral and Petroleum Resources Development Act (MPRDA), Act No. 28 of 2002.

In support of the Mining Right Application, the following authorisations will be applied for:

- Environmental Authorisation from the Limpopo Department of Economic Development, Environment and Tourism (LEDET) in terms of the National Environmental Management Act (NEMA), Act No 107 of 1996 and associated Environmental Impact Assessment (EIA) Regulations (GNR 543 of 18 June 2010)
- Waste Management License from the LEDET in terms of the National Environmental Management Waste Act (NEM:WA), Act No. 59 of 2008

Project Location: The project will be located on various portions of the properties Kennedy's Vale 361 KI, De Goedeverwachting 332 KI, Boschloof 331 KI, Twelvetoren 360 KI and Belvedere 362 KI. The closest towns are Steelpoort and Burgerfort (respectively 15 km and 30 km northeast), and Lydenburg (70 km east).

The proposed project area covers approximately 7126,1717 hectares across sections of the following farms:

- Farming extent and portion 1 of De Goedeverwachting 332KI
- Portion of the remaining extent, portion of portion 1 and portion of portion 2 of Boschloof 331KI
- Portions 6, 9, 12, 15, 18, 20, 23, 25, 27, 28, and 29 of Kennedy's Vale 361KI
- Farming extent and portion 6 and 8 of Twelvetoren 360KI and
- Remaining extent and portions 1, 2, 3, 4, 7, 8, 9, 11, 12, 13, 14, 14, 15, 16, 17, 18, 19, 20, 22, 24, 25, 26, 27 and 29 of Belvedere 362KI in the Agricultural District of Greater Tzaneen

FOUR COMMENTS ARE WANTED

Digby Wells Environmental has been appointed as the independent environmental consultant to undertake environmental authorisations for the EIA required in terms of the NEMA, MPRDA and NEM:WA. Should you wish to be registered as an interested and/or affected party and to receive further information or comment on the proposed project, please contact us as soon as possible but by no later than 19 October 2012.

Digby Wells Environmental
Kubeka Mphahlele or Annelie Lottus
Tel: (011) 709 9765 (office)
Fax: (011) 709 9406/061 671 6319
Email: info@digbywells.com or annelie@digbywells.com
Postal address: Private Bag 81006, Randburg, 2125
Physical deliveries can be made to Mr. Elytus Shol of the Eastplats Kennedy's Vale operations site office.



GROW YOUR BUSINESS



Contact:
Lydenburg: 013-235-1624
Burgersfort: 013-231-7924



See the world differently



Lion Ferrochrome, part of Xstrata Alloys, the world's largest producer of ferrochrome, is situated in the beautiful Steelpoort valley in the heart of the scenic Limpopo Province. This state-of-the-art operation invites individuals to apply for the following opportunities:

Assistant Refractory Coordinator

Lion Ferrochrome, Ref. No. Fce-AL

This role will see you take part in proactive modification and maintenance services, root cause analysis of equipment breakdown, maintenance and modifications. Interested? You'll need a recognised trade test, N4 qualifications and 3 years' post-trade test experience in heavy industry. Knowledge of SAP would be an added advantage.

Fitter

Lion Ferrochrome, Ref. No. Fce-AL

Are you ready to maintain and repair plant equipment and install new ones (while adhering to safety, environment, quality and housekeeping standards and complying with all regulations and procedures)? Show your mettle in faultfinding and planned maintenance.

You will need an N2 with a trade test (Grade 12 would be advantageous) and 1 year's post-trade test experience in heavy industry. Own transport would also be an added advantage.

Boilermaker

Lion Ferrochrome, Ref. No. Fce-AL

As a Boilermaker, you will maintain and repair plant equipment and install new ones, and be involved in root cause analysis of equipment breakdown and statutory inspections.

Apply with your N2 (with a trade test) and 1 year's post-trade test experience in heavy industry. A Grade 12 and own transport would be advantageous.

Interested? Send a comprehensive Curriculum Vitae, quoting the relevant reference number, to the Human Resources Business Partner at PO Box 218, Steelpoort 1133 or e-mail to aletoalo@xstrata.co.za or fax to 086 682 4709.

Closing date: 28 September 2012

To view our vacancies, you can also go to www.xstratacareers.com (click on "Careers" and then on "Alloys"). You are able to register on the web page to receive a notification if vacancies in your field of expertise are posted.

Because the resources we value most are the people we employ.



**Risk is NOT
knawing.
Get tested.**

**AIDS HELPLINE
0800 012 322**



Logistics Superintendent
(Ref. ACD/PLANT/LSU)

Requirements (including but not limited to): • National Diploma in Logistics Management • 2-3 years' Logistical Management experience • Understanding of cost dynamics affecting global chrome operations • Understanding of freight in respect of international seaborne chrome sales • Knowledge of chrome demand and customer representatives • Knowledge of the following aspects: Chrome mining and beneficiating operations, chrome characteristics, and users • Knowledge of global chrome markets, trading and logistics, regional supply capacities, strengths, weaknesses and characteristics • Knowledge of computer modelling sensitivities

Duties (including but not limited to): • Report to the Metallurgical Manager • Assist with the compilation of the annual budget, taking into account previous and current expenditure and mine requirements to forecast future needs • Monitor spending and allocate expenses to appropriate cost account • Review invoices received and submit correct invoices for processing • Reconcile production and stock trends • Manage Spoornet guarantee and sales plan • Plan and coordinate port stock • Manage the sampling and preparing process • Forecast reporting • Liaise with Spoornet and Portnet • Manage weighing, shunting and loading of rail and road transport • Manage customer complaints • Conduct customer supply trend analysis • Manage and conduct risk assessments • Participate in internal and external audits • Manage housekeeping standards

Selection will take place according to the Dwaarsrivier Mine Recruitment policy, operating procedure and processes. *(A strong consideration will be the individual's fit with the Dwaarsrivier Values: Unconditional Care, Teamwork, Positive Attitude and Honesty and Integrity. The successful candidate will be appointed on the Dwaarsrivier Mine's Conditions of Employment, which includes being certified medically fit as per the Mine Health and Safety Act, 29/1996 and with due consideration of the company's employment equity plan.*

CVs may be submitted to Dwaarsrivier Recruitment via e-mail: recplant@dwaarsrivier.co.za or fax: 086 231 9250.

Please quote the relevant reference number in the subject line of your e-mail or fax. Kindly quote only the reference number in the subject field of your e-mail, as we work with an automatic file filtering system. Only applications with the correct reference number will be considered. Candidates may be required to undergo psychometric and other relevant assessments.

Closing date: 5 October 2012 at 12:00

If you have not been contacted by the Company within 21 days of the closing date, please consider your application unsuccessful.

Visit Dwaarsrivier Mine on **facebook**

Each local school has its own page - bragging rights galore!



What's on and where: Your online city diary



Have you seen yourself in our local gallery lately?



Learners given tips on saving

Story and photos: Mmaselena Junior Makhatola

SESHEGO - Letlotlo Primary School's vegetable garden recently received a boost with a donation of garden tools and a gardening tunnel from Nedbank and the Banking Association South Africa (Basa).

The donation was part of an ongoing commitment from Nedbank and Basa to uplift communities and aimed to empower young people in the area to be self-sufficient.

Basa conducted lessons with the learners, teaching them about the

importance of saving money, which was in line with the Teach Children to Save South Africa (TCTS-SA) initiative.

Steven Mudzunga, the Nedbank area manager said they wanted to ensure bank services were accessible to communities.

"We receive a lot of support from the people, so we feel we are giving back to the community with the vegetable garden," Mudzunga said.

The general manager of Basa, Fikile Kuhlase said the association targeted mostly young children as they believed if children had the knowledge of saving at an early age, they were most likely to grow up

with it in mind. She said TCTS-SA had been in operation for five years.

"We have this programme as South Africa has a very poor savings rate and poor savings mentality and many people are in debt. We want to empower people so they are able to manage their finances better," Kuhlase said.

Pontsho Mathole, a gr. 5 learner said she was happy Nedbank taught them about saving their pocket money.

Mokgadi Nakana, a foundation phase teacher said: "The donation means a lot to us and it is one of the best things that has happened to our school".



Pontsho Mathole (Letlotlo Primary School, gr. 5 learner) says she is grateful to Nedbank for giving learners tips on how to save their pocket money. Nedbank and Basa recently donated garden tools to the school.



Fikile Kuhlase (Basa, general manager) informs Letlotlo Primary School learners and teachers about the importance of saving money.

Organisation seeks volunteers to aid struggling learners with lessons

Story and photo: Morongwa Letsoalo

POLOKWANE - Johannes Serota from Gama Mashashane, the founder of Thuto ke Lesedi, an organisation that provides extra lessons to learners, is seeking volunteers.

Johannes says the organisation provides primary and high school learners with extra lessons in the subjects they struggle with.

"This organisation is a dream come true as I believe in helping where I can. As most learners struggle with English, I am

helping them to read and write," Johannes says.

"We don't focus only on academic work, we also offer support in sports development to help learners discover their talents," he says. Johannes started the project in June and has so far received positive feedback from Utshani Primary School that there are improvements since he started assisting learners at the school. The organisation already has three volunteers from Luthuli Park.

For more information, contact Johannes at 072 901 5914.



Johannes Serota, the founder of Thuto ke Lesedi is looking for volunteers to assist struggling learners.

ENVIRONMENTAL AUTHORISATIONS

PROPOSED EXTENSION OF THE EXISTING SPITZKOP / RHODIUM REEFS PLATINUM MINE TOWARDS THE EXPLOITATION OF THE UG2 PLATINUM REEF

Rhodium Reef Limited, a subsidiary of Eastern Platinum Limited, is applying for a Mining Right for the proposed extension of their Spitzkop operation. The Mining Right Application (MRA) is conducted in accordance with Section 22 of the Mineral and Petroleum Resources Development Act (MPRDA), Act No. 28 of 2002.

In support of the Mining Right Application, the following authorisations will be applied for:

- Environmental Authorisation from the Limpopo Department of Economic Development, Environment and Tourism (LEDET) in terms of the National Environmental Management Act (NEMA), Act No. 107 of 1998 and associated Environmental Impact Assessment (EIA) Regulations (GNR 543 of 18 June 2010).
- Waste Management License from the LEDET in terms of the National Environmental Management Waste Act (NEM:WA), Act No. 59 of 2008.

Project Location: The project will be located on various portions of the properties Kennedy's Vale 26, I.T. De Goedeverwachting 300 K1, Boschdoof 231 K1, Tweelontien 360 K1 and Belvedere 362 K1. The closest towns are Sleepoor and Burgersfort (respectively 13 km and 30 km northeast), and (jointly) 70 km east.

The proposed project area covers approximately 7108,1919 hectares across sections of the following farms:

- Remaining extent and portion 1 of De Goedeverwachting 352K1.
- Portion of the remaining extent, portion of portion 1 and portion of portion 2 of Boschdoof 331K1.
- Portions 8, 9, 12, 15, 19, 22, 25, 27, 28 and 29 of Kennedy's Vale 26K1.
- Remaining extent and portion 6 and 8 of Tweelontien 360K1 and
- Remaining extent and portions 1, 2, 3, 6, 7, 9, 10, 11, 12, 13, 14, 15, 16, 17, 18, 19, 20, 22, 24, 25, 26, 27 and 29 of Belvedere 362K1 in the Magaliesburg District of Greater Tloane.

YOUR COMMENTS ARE INVITED

Digby Wells Environmental has been appointed as the independent environmental consultant to undertake environmental authorisations for the EA in terms of the NEMA, MPRDA and NEM:WA. Should you wish to be registered as an interested and/or affected party and to receive further information or comment on the proposed project, please contact us as soon as possible but by no later than 19 October 2012.

Digby Wells Environmental
Kabelo Mphahlele or Anelle Lottler
Tel: (011) 789 9495 (office)
Fax: (011) 789 9495/066 816 8219
Email: kabele@digbywells.com or anelle@digbywells.com
Postal address: Private Bag 210044, Sandton, 2101
Bank details can be made in the Eastern Bank
of the Eastplats Kennedy's Vale operations site office.

EASTPLATS

DIGBY WELLS ENVIRONMENTAL





SITE NOTICES

**ENVIRONMENTAL IMPACT ASSESSMENT AND ENVIRONMENTAL
MANAGEMENT PROGRAMME REPORT (EIA / EMPR) FOR THE PROPOSED
ROHODIUM REEF PLATINUM PROJECT**

Placement of site notices

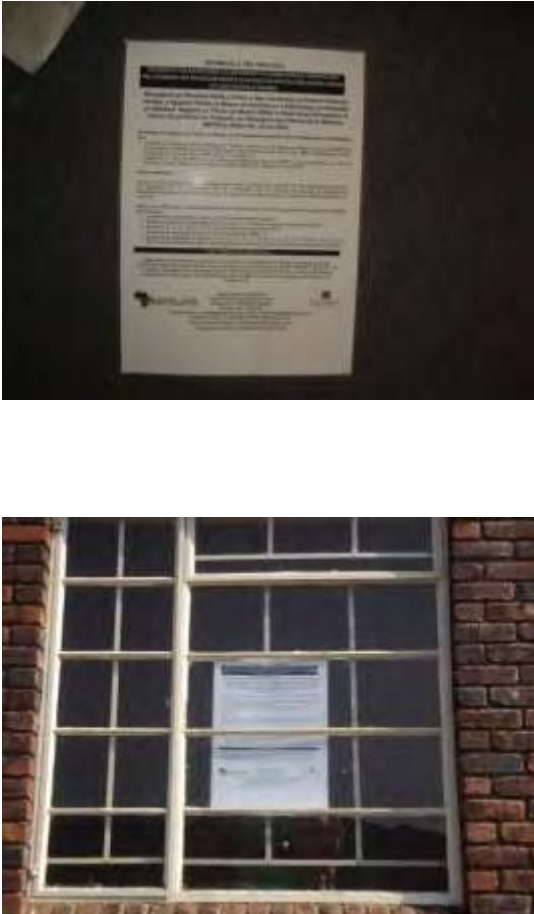
19 - 21 September 2012

	Description	Photo	Way point
1.	Malekane Traditional Council		S 24° 81' 7. 509" E 30°11' 2. 144"
2.	Maphanga Butchery		S 24°89'3.329" E 30°00'8.669"

	Description	Photo	Way point
3.	Ga-Mampuru Traditional Council		S 24°80'3.777" E 30°09'0.530"
4.	Ga-Phasha Traditional Council		S 24°77'9.550" E 30°10'3.928"
5.	Greater Tubatse Municipality Mapodile Satellite office		S 24°73'1.137" E 30°13'3.417"
6.	Greater Tubatse Municipality – Burgesfort Main office		S 24°67'0.639" E 30°33'0.411"

	Description	Photo	Way point
7.	Greater Tubatse Municipality – Burgesfort library		<p>S 24°67'7.067"</p> <p>E 30°32'9.827"</p>
8.	Corner of Road D284 Eerstegeluk		<p>S 24°81'2.232"</p> <p>E 30°13'5.764"</p>
9.	Dithamaga Trust site office		<p>S 24° 87' 1.244"</p> <p>E 30.11'4. 498</p>
10.	Boschkloof farm		<p>S 24° 77'4.930"</p> <p>E 30°14'3.302"</p>

	Description	Photo	Way point
11.	Eerstegeluk Farm		S 24°77'4.930" E 30°14'3.302"
13.	Tweefontein Farm		S 24°77'1.299" E 30°15'3.715"

ENVIRONMENTAL AUTHORISATIONS

PROPOSED EXTENSION OF THE EXISTING SPITZKOP / RHODIUM REEFS PLATINUM MINE FOCUSED ON THE EXTRACTION OF THE UG2 PLATINUM REEF

Rhodium Reefs Limited, a subsidiary of Eastern Platinum Limited, is applying for a Mining Right for the proposed extension of their Spitzkop operation. The Mining Right Application (MRA) is conducted in accordance with Section 22 of the Mineral and Petroleum Resources Development Act (MPRDA), Act No. 28 of 2002

In support of the Mining Right Application, the following additional authorisations will be applied for:

- Environmental Authorisation from the Limpopo Department of Economic Development, Environment and Tourism (LEDET) in terms of the National Environmental Management Act (NEMA), Act No 107 of 1998 and associated Environmental Impact Assessment (EIA) Regulations (GNR. 543 of 18 June 2010).
- Waste Management Licence from the LEDET in terms of the National Environmental Management: Waste Act (NEM:WA), Act No. 59 of 2008.

Project Location

The project will be located on various portions of the properties Kennedy's Vale 361 KT, De Goedeverwachting 332 KT, Boschkloof 331 KT, Tweefontein 360 KT and Belvedere 362 KT. The closest towns are Steelpoort and Burgersfort (respectively 10 km and 30 km northeast), and Lydenburg (70 km east).

The proposed project area covers approximately 7108,1919 hectares across sections of the following farms:

- remaining extent and portion 1 of De Goedeverwachting 332KT,
- portion of the remaining extent, portion of portion 1 and portion of portion 2 of Boschkloof 331KT,
- portions 8, 9, 12, 15, 19, 22, 25, 27, 28, and 29 of Kennedy's Vale 361KT,
- remaining extent and portion 6 and 8 of Tweefontein 360KT, and
- remaining extent and portions 1, 2, 3, 6, 7, 9, 10, 11, 12, 13, 14, 14, 15, 16, 17, 18, 19, 20, 22, 24, 25, 26, 27 and 29 of Belvedere 362KT, in the Greater Tubatse Local Municipality, Limpopo province.

YOUR COMMENTS ARE INVITED

Digby Wells Environmental was appointed as the independent environmental consultant to undertake, environmental authorisations for the EIA required in terms of the NEMA, MPRDA and NEM:WA. Should you wish to be registered as an interested and/or affected party and to receive further information or comment on the proposed project, please contact us as soon as possible but no later than **19 October 2012**



Digby Wells Environmental
Kabelo Mphake or Anelle Lotter
Tel: (011) 789 9495 (office)
Fax: (011) 789 9498



Email: kabelo.mphake@digbywells.com or anelle.lotter@digbywells.com

Postal address: Private Bag X10046, Randburg, 2125 Hand deliveries can be made to Mr Elphus Shai

at the Eastplats Kennedy's Vale operations site office

DITUMELELO TŠA TIKOLOGO

TŠHIŠINYO YA KATOLOŠO YA SPITZKOP YA GONA BJALE / MOEPO WA POLATINAMO WA RHODIUM REEFS O NYAKA GO KATOLOŠA KAROLWANA YA UG2 YA POLATINAMO

Khamphani ya Rhodium Reefs Limited, e lego karolwana ya Eastern Platinum Limited, e kgopela Tokelo ya Moepo ya katološo ye e šišinywago ya tshepetšo ya Spitzkop. Kgopelo ya Tekolo ya Moepo (MRA) e dirwa ka go dumelelana le Karolo 22 ya Molao wa Tlhabollo ya Ditlabakelo tša Diminerale le Makhura (MPRDA), Molao No. 28 wa 2002.

Ka thekgo ya Kgopelo ya Tekolo ya Moepo, go tla kgopelwa ditumelelo tše di latelago tše di oketšegilego tša:

- Tumelelo ya Tikologo go tšwa Lefapheng la Tlhabollo ya Ikonomi le go Bogwa ga Naga la Limpopo (LEDET) ka go dumelelana le Molao wa Taolo ya Tikologo ya Naga (NEMA), Molao No 107 wa 1998 le Melawana ya Tekolo ya Kamego ya Tikologo (EIA) (GNR. 543 ya 18 June 2010).
- Laesense ya Taolo ya Molao wa go Lahlwa ga Ditšhila go tšwa go LEDET ka go dumelelana le Taolo ya Tikologo ya Naga: Molao wa go Lahlwa ga Ditšhila (NEM:WA), Molao No. 59 wa 2008.

Lefelo la Mošomo

Modiro wo o tla direlwa mafelong a fapafapanego a karolo ya Kennedy's Vale 361 KT, De Goedeverwachting 332 KT, Boschklouf 331 KT, Tweefontein 360 KT le Belvedere 362 KT. Ditoropo tša kgauswi ke Steelpoort le Burgersfort (ka tatelano ya dikhilomithara tše 10 le tše 30 ka leboabohlabela), le Lydenburg (dikhilomithara tše 70 ka leboa).

Modiro wo o šišinywago o akaretša dihekethara tše e ka bago tše 7108 1919 go kgabaganya dikarolo tša dipolase tše di latelago:

- bokgole bjo bo šaletšego le karolo 1 ya De Goedeverwachting 332KT,
- karolo ya bogolo bjo bo šaletšego, karolo ya karolo 1 le karolo ya karolo 2 ya Boschklouf 331KT,
- dikarolo 8, 9, 12, 15, 19, 22, 25, 27, 28, le 29 tša Kennedy's Vale 361KT,
- bogolo bjo bo šaletšego le karolo 6 le 8 ya Tweefontein 360KT, le
- bogolo bjo bo šaletšego le dikarolo 1, 2, 3, 6, 7, 9, 10, 11, 12, 13, 14, 14, 15, 16, 17, 18, 19, 20, 22, 24, 25, 26, 27 le 29 tša Belvedere 362KT, Mmasepaleng wa Lefelong la Greater Tubatse, profenseng ya Limpopo.

O KA TŠWELETŠA DIKGOPOLO

Digby Wells Environmental e kgethilwe e le moeletši yo a ikemetšego wa tikologo yo a tlogo go phetha modiro, ditumelelo tša tikologo tša EIA tše di nyakegago ka go dumelelana le NEMA, MPRDA le NEM:WA. Ge o nyaka go ingwadiša o le mokgahlegi le/goba moamegi le go hwetša tshedimošo e nngwe goba tlhaloso modirong wo o šišinywago, hle ikgokaganye le rena ka pela ka moo go ka kgonegago eupša pele ga 19 October 2012.



Digby Wells Environmental
Kabelo Mphake goba Anelle Lotter
Mogala: (011) 789 9495 (ofising)
Fekese: (011) 789 9498



Emeile: kabelo.mphake@digbywells.com goba anelle.lotter@digbywells.com
Aterese ya poso: Private Bag X10046, Randburg, 2125
Ge di romelwa ka letsogo di ka išwa go Mna Elphus Shai
ofising ya go šomela ya Eastplats Kennedy's Vale