

REGISTRATION AND COMMENT FORM

EXTENSION OF THE EXISTING SPITZKOP / RHODIUM REEFS PLATINUM MINE

Please complete this form and return it to the contact person provided to ensure that you are registered as an Interested and Affected Party by no later than **19 October 2012**

By answering the questions below you will help us to develop a better understanding of your information requirements. The form also gives you the opportunity to make comments regarding the project. Additional pages may be attached, should this be required

PERSONAL INFORMATION			
Title (Mr/Mrs/Dr/Prof):	MRS.		
First Name and Surname:	MMAGOLETSON MARTHA MOHLAKO		
Please indicate whether you are registering as an Individual / Organisation / Farm/ or Business and provide the name:	362 KT BELVEDERE FARM		
Physical address / Village:	GA-RANTHO, 886 PHOANLA SECTION		
Postal Address:	Box 28 TIGWAABE 1058	Telephone:	
		Cell:	0760124046
		E-mail:	
		Fax:	
GENERAL INTEREST IN THE PROJECT			
Do you have any specific comments regarding the EIA process for the proposed project?			
THE PROJECT MUST LOOK DEEPLY THE ISSUE WATER AND SANITATION AND ASSIST WITH ELECTRICITY AS WELL			
If you know of anyone who should be informed about the project please provide their contact details.			
First Name and Surname:	MOLISO MOTRETSILE		
Village / Organisation Farm	BELVEDERE 362 KT FARM		
Physical address:	GA-RANTHO TIGWAABE GREATER TUBATSE MUNICIPALITY		
Postal Address:	SAME	Telephone:	
		Cell:	0727078984
		E-mail:	
METHOD OF COMMUNICATION			
What is your preferred method of correspondence? Please tick the appropriate box:	Fax	E-mail	
	Post	SMS <input checked="" type="checkbox"/>	

REGISTRATION AND COMMENT FORM

EXTENSION OF THE EXISTING SPITZKOP / RHODIUM REEFS PLATINUM MINE

Please complete this form and return it to the contact person provided to ensure that you are registered as an Interested and Affected Party by no later than **19 October 2012**

By answering the questions below you will help us to develop a better understanding of your information requirements. The form also gives you the opportunity to make comments regarding the project. Additional pages may be attached should this be required

PERSONAL INFORMATION			
Title (Mr/Mrs/Dr/Prof):	10105	MORETSELE MR.	
First Name and Surname:	10105	MORETSELE	
Please indicate whether you are registering as an Individual / Organisation / Farm/ or Business and provide the name:	362 KT BELVEDERE FARM		
Physical address / Village:	886 Phomola Seeb. Ga-Rantho.		
Postal Address:	Box 28	Telephone:	
	NGWAABE	Cell:	0727078984
	1058	E-mail:	
		Fax:	
GENERAL INTEREST IN THE PROJECT			
Do you have any specific comments regarding the EIA process for the proposed project?			
Process must not affect our inheritance and animals, and Bas's head should start implementing			
If you know of anyone who should be informed about the project please provide their contact details.			
First Name and Surname:	10105	MORETSELE	
Village / Organisation Farm:	362 KT BELVEDERE FARM		
Physical address:	886 Phomola Seeb. GA-RANTHO		
	NGWAABE, 1058		
Postal Address:	Box 28	Telephone:	
	NGWAABE	Cell:	0721012581
	1058	E-mail:	
METHOD OF COMMUNICATION			
What is your preferred method of correspondence? Please tick the appropriate box:	Fax	E-mail:	
	Post: <input checked="" type="checkbox"/>	SMS: <input checked="" type="checkbox"/>	

REGISTRATION AND COMMENT FORM

EXTENSION OF THE EXISTING SPITZKOP / RHODIUM REEFS PLATINUM MINE

Please complete this form and return it to the contact person provided to ensure that you are registered as an Interested and Affected Party by no later than **19 October 2012**

By answering the questions below you will help us to develop a better understanding of your information requirements. The form also gives you the opportunity to make comments regarding the project. Additional pages may be attached should this be required

PERSONAL INFORMATION			
Title (Mr/Mrs/Dr/Prof):	Dr.		
First Name and Surname:	Moses LEKGERMA MORETSELE		
Please indicate whether you are registering as an Individual / Organisation / Farm/ or Business and provide the name:			
Physical address / Village:	886 Phomaba Section Ga-Rankhwa		
Postal Address	Box 28 Ngwacbe 1058	Telephone:	
		Cell:	076 0124046
		E-mail:	
		Fax:	
GENERAL INTEREST IN THE PROJECT			
Do you have any specific comments regarding the EIA process for the proposed project?			
Process must not affect water throughout streams, those relocated must be provided with basic needs.			
If you know of anyone who should be informed about the project please provide their contact details.			
First Name and Surname:	ARROY MORETSELE		
Village / Organisation Farm:	362 KT Belvedere farm		
Physical address:	886 Phomaba sect. Ga-Rankhwa		
Postal Address:	Box 28 Ngwacbe 1058	Telephone:	
		Cell:	072 707 8984
		E-mail:	
METHOD OF COMMUNICATION			
What is your preferred method of correspondence? Please tick the appropriate box:	Fax:	E-mail:	
	Post: <input checked="" type="checkbox"/>	SMS: <input checked="" type="checkbox"/>	

REGISTRATION AND COMMENT FORM

EXTENSION OF THE EXISTING SPITZKOP / RHODIUM REEFS PLATINUM MINE

Please complete this form and return it to the contact person provided, to ensure that you are registered as an Interested and Affected Party by no later than **19 October 2012**

By answering the questions below you will help us to develop a better understanding of your information requirements. The form also gives you the opportunity to make comments regarding the project. Additional pages may be attached should this be required

PERSONAL INFORMATION			
Title (Mr/Mrs/Dr/Prof):	MR.		
First Name and Surname:	DE-SUY MAKOLA		
Please indicate whether you are registering as an Individual / Organisation / Farm/ or Business and provide the name:	362 KT Belvedere Farm		
Physical address / Village:	208 Phomola Sect. Ngwabe, 1058		
Postal Address:	Box 208 Ngwabe 1058	Telephone:	
		Cell:	079 714 2053
		E-mail:	
		Fax:	
GENERAL INTEREST IN THE PROJECT			
Do you have any specific comments regarding the EIA process for the proposed project?			
We request Business opportunities.			
If you know of anyone who should be informed about the project please provide their contact details.			
First Name and Surname:	KELLY NOMZA MAKOLA		
Village / Organisation Farm:	362 KT Belvedere Farm		
Physical address:	71 Phomola Sect. Ngwabe		
Postal Address:	Box 208 Ngwabe 1058	Telephone:	
		Cell:	076 657 1561
		E-mail:	
METHOD OF COMMUNICATION			
What is your preferred method of correspondence? Please tick the appropriate box:	Fax:	E-mail:	
	Post: <input checked="" type="checkbox"/>	SMS: <input checked="" type="checkbox"/>	

REGISTRATION AND COMMENT FORM

EXTENSION OF THE EXISTING SPITZKOP / RHODIUM REEFS PLATINUM MINE

Please complete this form and return it to the contact person provided, to ensure that you are registered as an Interested and Affected Party by no later than **19 October 2012**

By answering the questions below you will help us to develop a better understanding of your information requirements. The form also gives you the opportunity to make comments regarding the project. Additional pages may be attached, should this be required

PERSONAL INFORMATION			
Title (Mr/Mrs/Dr/Prof):	MR		
First Name and Surname:	MAPONA JACOB		
Please indicate whether you are registering as an Individual / Organisation / Farm/ or Business and provide the name:	BEVEDERE 362 KT		
Physical address / Village:	KUTULLO		
Postal Address:	P.O. BOX 482	Telephone:	
	NGWABE	Cell:	078 7293750
	1058	E-mail:	
		Fax:	
GENERAL INTEREST IN THE PROJECT			
Do you have any specific comments regarding the EIA process for the proposed project?			
FIRST OF ALL THE MINE MUST TRAIN PEOPLE TO HAVE SKILLS			
If you know of anyone who should be informed about the project please provide their contact details.			
First Name and Surname:	MACCY DOLO		
Village / Organisation Farm:			
Physical address:	KUTULLO		
Postal Address:	P.O. BOX 482	Telephone:	
	NGWABE	Cell:	078 7293750
	1058	E-mail:	
METHOD OF COMMUNICATION			
What is your preferred method of correspondence? Please tick the appropriate box:	Fax:	E-mail:	
	Post:	SMS: <input checked="" type="checkbox"/>	

REGISTRATION AND COMMENT FORM

EXTENSION OF THE EXISTING SPITZKOP / RHODIUM REEFS PLATINUM MINE

Please complete this form and return it to the contact person provided, to ensure that you are registered as an Interested and Affected Party by no later than **19 October 2012**

By answering the questions below you will help us to develop a better understanding of your information requirements. The form also gives you the opportunity to make comments regarding the project. Additional pages may be attached, should this be required.

PERSONAL INFORMATION			
Title (Mr/Mrs/Dr/Prof):			
First Name and Surname:		Frans Moretsepe	
Please indicate whether you are registering as an Individual / Organisation / Farm/ or Business and provide the name:		Individual	
Physical address / Village:		C9 - Malekara	
Postal Address:	P O Box 258 Mgwaabe 1058	Telephone:	N/A
		Cell:	079 296 2070
		E-mail:	N/A
		Fax:	N/A
GENERAL INTEREST IN THE PROJECT			
Do you have any specific comments regarding the EIA process for the proposed project?			
I think you should provide us with street light in order to reduce reduce hijacking and robbery			
If you know of anyone who should be informed about the project please provide their contact details.			
First Name and Surname:		Moses Moretsepe	
Village / Organisation Farm:		Carbriet	
Physical address:		Riversid B C9 - Molei	
Postal Address:	P O Box 258 Mgwaabe 1058	Telephone:	N/A
		Cell:	072 470 4228
		E-mail:	Mosijane@alsa.com
METHOD OF COMMUNICATION			
What is your preferred method of correspondence? Please tick the appropriate box:	Fax:	E-mail	
	Post:	SMS: <input checked="" type="checkbox"/> Good	

REGISTRATION AND COMMENT FORM

EXTENSION OF THE EXISTING SPITZKOP / RHODIUM REEFS PLATINUM MINE

Please complete this form and return it to the contact person provided, to ensure that you are registered as an Interested and Affected Party by no later than **19 October 2012**.

By answering the questions below you will help us to develop a better understanding of your information requirements. The form also gives you the opportunity to make comments regarding the project. Additional pages may be attached, should this be required.

PERSONAL INFORMATION			
Title (Mr/Mrs/Dr/Prof):	Miss		
First Name and Surname:	Germinah Moretsele		
Please indicate whether you are registering as an Individual / Organisation / Farm/ or Business and provide the name:	Individual		
Physical address / Village:	Ga. Malethane New Stand		
	House No. 30		
Postal Address:	P.O. Box 258	Telephone:	N/A
	NGWAABE 1058	Cell:	076 278 8168
		E-mail:	N/A
		Fax:	N/A
GENERAL INTEREST IN THE PROJECT			
Do you have any specific comments regarding the EIA process for the proposed project?			
I think you should provide us with Old age home and Hospital.			
If you know of anyone who should be informed about the project please provide their contact details.			
First Name and Surname:	Johannes Matua		
Village / Organisation Farm:			
Physical address:	Ga. Malethane New Stand		
	House No 30		
Postal Address:	P.O. Box 258	Telephone:	N/A
	NGWAABE 1058	Cell:	0739 340552
		E-mail:	N/A
METHOD OF COMMUNICATION			
What is your preferred method of correspondence? Please tick the appropriate box:	Fax:	E-mail: N/A	
	Post:	SMS: <input checked="" type="checkbox"/>	

REGISTRATION AND COMMENT FORM

EXTENSION OF THE EXISTING SPITZKOP / RHODIUM REEFS PLATINUM MINE

Please complete this form and return it to the contact person provided, to ensure that you are registered as an Interested and Affected Party by no later than **19 October 2012**

By answering the questions below you will help us to develop a better understanding of your information requirements. The form also gives you the opportunity to make comments regarding the project. Additional pages may be attached should this be required

PERSONAL INFORMATION			
Title (Mr/Mrs/Dr/Prof):	Miss		
First Name and Surname:	Patience Moretsele		
Please indicate whether you are registering as an Individual / Organisation / Farm/ or Business and provide the name:	Individual		
Physical address / Village:	GA-MALEEVANE HOUSE MO-30 MEW STAND		
Postal Address:	P O Box 250	Telephone:	N/A
		Cell:	0766 858391
		E-mail:	N/A
		Fax:	N/A
GENERAL INTEREST IN THE PROJECT			
Do you have any specific comments regarding the EIA process for the proposed project?			
HOSPITAL			
If you know of anyone who should be informed about the project please provide their contact details.			
First Name and Surname:	EVA MDHLALA		
Village / Organisation Farm:			
Physical address:	GA MALATIA MEW STAND HOUSE MO-30		
Postal Address:	P O Box 258	Telephone:	N/A
		Cell:	0798628852
		E-mail:	N/A
METHOD OF COMMUNICATION			
What is your preferred method of correspondence? Please tick the appropriate box:	Fax:	E-mail: N/A	
	Post:	SMS: <input checked="" type="checkbox"/>	

REGISTRATION AND COMMENT FORM

EXTENSION OF THE EXISTING SPITZKOP / RHODIUM REEFS PLATINUM MINE

Please complete this form and return it to the contact person provided, to ensure that you are registered as an Interested and Affected Party by no later than **19 October 2012**

By answering the questions below you will help us to develop a better understanding of your information requirements. The form also gives you the opportunity to make comments regarding the project. Additional pages may be attached, should this be required

PERSONAL INFORMATION			
Title (Mr/Mrs/Dr/Prof):	Miss		
First Name and Surname:	JOHANNA MORETSELE		
Please indicate whether you are registering as an Individual / Organisation / Farm/ or Business and provide the name:			
Physical address / Village:	GA - MALEKANE Village House No: 30 NEW STAND		
Postal Address:	PO Box 258 NGWAABE 1058	Telephone:	
		Cell:	070 100 6536
		E-mail:	
		Fax:	
GENERAL INTEREST IN THE PROJECT			
Do you have any specific comments regarding the EIA process for the proposed project?			
I THINK you should build us A UNIVERSITY and a Police Station.			
If you know of anyone who should be informed about the project please provide their contact details.			
First Name and Surname:	Junior Moretsele		
Village / Organisation Farm:			
Physical address:	GA - MALEKANE Village How No: 30 NEW STAND		
Postal Address:	P.O Box 258 NGWAABE 1058	Telephone:	N/A
		Cell:	071 236 9873
		E-mail:	N/A
METHOD OF COMMUNICATION			
What is your preferred method of correspondence? Please tick the appropriate box		Fax:	E-mail:
		Post:	SMS: <input checked="" type="checkbox"/>

REGISTRATION AND COMMENT FORM

EXTENSION OF THE EXISTING SPITZKOP / RHODIUM REEFS PLATINUM MINE

Please complete this form and return it to the contact person provided, to ensure that you are registered as an Interested and Affected Party by no later than **19 October 2012**

By answering the questions below you will help us to develop a better understanding of your information requirements. The form also gives you the opportunity to make comments regarding the project. Additional pages may be attached, should this be required.

PERSONAL INFORMATION			
Title (Mr/Mrs/Dr/Prof):	Mrs		
First Name and Surname:	MAVIS MORETSELE		
Please indicate whether you are registering as an Individual / Organisation / Farm/ or Business and provide the name:			
Physical address / Village:	GA - MALEKANE Village New stand House NO: 130		
Postal Address:	PO Box 258 NGWAABE 1058	Telephone:	N/A
		Cell:	076 890 8173
		E-mail:	N/A
		Fax:	N/A
GENERAL INTEREST IN THE PROJECT			
Do you have any specific comments regarding the EIA process for the proposed project?			
I think they should take our children who have passed GRD 12 to universities to ^{father} improve studies			
If you know of anyone who should be informed about the project please provide their contact details.			
First Name and Surname:	FRASE MORETSELE		
Village / Organisation Farm:			
Physical address:	PO Box GA - MALEKANE Village House NO: 130 New stand		
Postal Address:	PO Box 258 NGWAABE 1058	Telephone:	N/A
		Cell:	073 174 7712
		E-mail:	N/A
METHOD OF COMMUNICATION			
What is your preferred method of correspondence? Please tick the appropriate box:	Fax:	E-mail:	
	Post:	SMS: <input checked="" type="checkbox"/>	

REGISTRATION AND COMMENT FORM

EXTENSION OF THE EXISTING SPITZKOP / RHODIUM REEFS PLATINUM MINE

Please complete this form and return it to the contact person provided to ensure that you are registered as an Interested and Affected Party by no later than **19 October 2012**

By answering the questions below you will help us to develop a better understanding of your information requirements. The form also gives you the opportunity to make comments regarding the project. Additional pages may be attached should this be required

PERSONAL INFORMATION			
Title (Mr/Mrs/Dt/Prof):	Mr		
First Name and Surname:	JUDAS MOKHATHO		
Please indicate whether you are registering as an Individual / Organisation / Farm/ or Business and provide the name:	BEWEDERE 362 KT		
Physical address / Village:	50 - CIA MALEKANE		
Postal Address:	PO Box 218 Mawabe 1058	Telephone:	N/A
		Cell:	0769699222
		E-mail:	mogauileshabela@gmail.com
		Fax:	N/A
GENERAL INTEREST IN THE PROJECT			
Do you have any specific comments regarding the EIA process for the proposed project?			
Skill development & training & jobs opportunities			
If you know of anyone who should be informed about the project please provide their contact details.			
First Name and Surname:	Patrice Mokhatho		
Village / Organisation Farm:	Bewedere 362 KT		
Physical address:	No 50. Cia Malekane		
Postal Address:	PO Box 218 Mawabe 1058	Telephone:	
		Cell:	0729162191
		E-mail:	N/A
METHOD OF COMMUNICATION			
What is your preferred method of correspondence? Please tick the appropriate box:	Fax	E-mail:	<input checked="" type="checkbox"/>
	Post: <input checked="" type="checkbox"/>	SMS:	<input checked="" type="checkbox"/>

REGISTRATION AND COMMENT FORM

EXTENSION OF THE EXISTING SPITZKOP / RHODIUM REEFS PLATINUM MINE

Please complete this form and return it to the contact person provided to ensure that you are registered as an Interested and Affected Party by no later than **19 October 2012**.

By answering the questions below you will help us to develop a better understanding of your information requirements. The form also gives you the opportunity to make comments regarding the project. Additional pages may be attached, should this be required.

PERSONAL INFORMATION			
Title (Mr/Mrs/Dr/Prof):	MISS		
First Name and Surname:	MMATHAPELO TOLO		
Please indicate whether you are registering as an Individual / Organisation / Farm/ or Business and provide the name:	BELVEDERE 362 KT		
Physical address / Village:	GA - MASHA 308 STAND NO 308		
Postal Address:	P.O. BOX 340	Telephone:	
	NQWABE	Cell:	072 7469343
	1058	E-mail:	
		Fax:	
GENERAL INTEREST IN THE PROJECT			
Do you have any specific comments regarding the EIA process for the proposed project?			
THE MINE MUST TRAIN PEOPLE AND GIVE US A JOB			
If you know of anyone who should be informed about the project please provide their contact details.			
First Name and Surname:	MABATHO TOLO		
Village / Organisation Farm:			
Physical address:	GA - MASHA STAND NO 308		
Postal Address:	P.O. BOX 340	Telephone:	
	NQWABE	Cell:	07233 78718
	1058	E-mail:	
METHOD OF COMMUNICATION			
What is your preferred method of correspondence? Please tick the appropriate box:	Fax:	E-mail:	
	Post:	SMS: <input checked="" type="checkbox"/>	

REGISTRATION AND COMMENT FORM

EXTENSION OF THE EXISTING SPITZKOP / RHODIUM REEFS PLATINUM MINE

Please complete this form and return it to the contact person provided, to ensure that you are registered as an Interested and Affected Party by no later than **19 October 2012**

By answering the questions below you will help us to develop a better understanding of your information requirements. The form also gives you the opportunity to make comments regarding the project. Additional pages may be attached, should this be required.

PERSONAL INFORMATION			
Title (Mr/Mrs/Dr/Prof):			
First Name and Surname:	KOBANKWE SARAH MAHLAELA		
Please indicate whether you are registering as an Individual / Organisation / Farm/ or Business and provide the name:			
Physical address / Village:	GAMALEKANE		
Postal Address:	PO BOX 152 NGWAABE 1058	Telephone:	
		Cell:	076 4944 658
		E-mail:	
		Fax:	
GENERAL INTEREST IN THE PROJECT			
Do you have any specific comments regarding the EIA process for the proposed project?			
If you know of anyone who should be informed about the project please provide their contact details.			
First Name and Surname:	CASWEI TShehla		
Village / Organisation Farm:	ORGANISATION FARM		
Physical address:	GA MASHA		
Postal Address:	PO BOX	Telephone:	
		Cell:	071 5960 586
		E-mail:	
METHOD OF COMMUNICATION			
What is your preferred method of correspondence? Please tick the appropriate box:	Fax:	E-mail:	
	Post:	SMS: <input checked="" type="checkbox"/>	

REGISTRATION AND COMMENT FORM

EXTENSION OF THE EXISTING SPITZKOP / RHODIUM REEFS PLATINUM MINE

Please complete this form and return it to the contact person provided, to ensure that you are registered as an Interested and Affected Party by no later than **19 October 2012**

By answering the questions below you will help us to develop a better understanding of your information requirements. The form also gives you the opportunity to make comments regarding the project. Additional pages may be attached, should this be required.

PERSONAL INFORMATION			
Title (Mr/Mrs/Dr/Prof):	MRS		
First Name and Surname:	LINKY MATHIBI MABOKI		
Please indicate whether you are registering as an Individual / Organisation / Farm/ or Business and provide the name:	BELEVEDERE 362 RT		
Physical address / Village:	GA-RANTHO		
Postal Address:	P.O. BOX 482 NGWABE 1058	Telephone:	
		Cell:	0720600146
		E-mail:	
		Fax:	
GENERAL INTEREST IN THE PROJECT			
Do you have any specific comments regarding the EIA process for the proposed project?			
By TRAINING TO HAVE MORE SKILLS AND JOBS			
If you know of anyone who should be informed about the project please provide their contact details.			
First Name and Surname:	MARCIA NGANYA DOLO		
Village / Organisation Farm:	GA-MASHA		
Physical address:	P.O. BOX 482 GA-MASHA NGWABE 1058		
Postal Address:	P.O. BOX 482 NGWABE 1058	Telephone:	
		Cell:	0720305458
		E-mail:	
METHOD OF COMMUNICATION			
What is your preferred method of correspondence? Please tick the appropriate box:	Fax:	E-mail:	
	Post:	SMS: <input checked="" type="checkbox"/>	

REGISTRATION AND COMMENT FORM

EXTENSION OF THE EXISTING SPITZKOP / RHODIUM REEFS PLATINUM MINE

Please complete this form and return it to the contact person provided to ensure that you are registered as an Interested and Affected Party by no later than **19 October 2012**

By answering the questions below you will help us to develop a better understanding of your information requirements. The form also gives you the opportunity to make comments regarding the project. Additional pages may be attached should this be required.

PERSONAL INFORMATION			
Title (Mr/Mrs/Dr/Prof):	MRS		
First Name and Surname:	MANDO MAHLAKO TEBELE		
Please indicate whether you are registering as an Individual / Organisation / Farm/ or Business and provide the name:	BELVEDERE 362 LT'		
Physical address / Village:	STAN NO 32 GA MASHA.		
Postal Address:	P O Box 218 NGWAABE 1058	Telephone:	
		Cell:	019 5532 113
		E-mail:	
		Fax:	
GENERAL INTEREST IN THE PROJECT			
Do you have any specific comments regarding the EIA process for the proposed project?			
SKILLS DEVELOPMENT.			
If you know of anyone who should be informed about the project please provide their contact details.			
First Name and Surname:	VINOLIA TEBELE		
Village / Organisation Farm:	GA-MASHA.		
Physical address:	STAN .NO 32 GA-MASHA.		
Postal Address:	P O Box 218 NGWAABE 1058	Telephone:	
		Cell:	072 4505 226
		E-mail:	
METHOD OF COMMUNICATION			
What is your preferred method of correspondence? Please tick the appropriate box:	Fax:	E-mail:	
	Post:	SMS: <input checked="" type="checkbox"/>	

REGISTRATION AND COMMENT FORM

EXTENSION OF THE EXISTING SPITZKOP / RHODIUM REEFS PLATINUM MINE

Please complete this form and return it to the contact person provided to ensure that you are registered as an Interested and Affected Party by no later than **19 October 2012**.

By answering the questions below you will help us to develop a better understanding of your information requirements. The form also gives you the opportunity to make comments regarding the project. Additional pages may be attached should this be required.

PERSONAL INFORMATION			
Title (Mr/Mrs/Dr/Prof):	MPS		
First Name and Surname:	MALEKA MAKWETLE PERTUNIA		
Please indicate whether you are registering as an Individual / Organisation / Farm/ or Business and provide the name:	BELVEDERE 362 KT		
Physical address / Village:	GA-MASHA		
Postal Address:	Stand no 204	Telephone:	
		Cell:	0794062783
		E-mail:	
		Fax:	
GENERAL INTEREST IN THE PROJECT			
Do you have any specific comments regarding the EIA process for the proposed project?			
SKILL DEVELOPMENT			
If you know of anyone who should be informed about the project please provide their contact details.			
First Name and Surname:	MALEKA LETHOLE DELSON		
Village / Organisation Farm:	GA-MASHA		
Physical address:	P.O BOX 218		
	NGWAABE		
Postal Address:		Telephone:	
		Cell:	0794062783
		E-mail:	
METHOD OF COMMUNICATION			
What is your preferred method of correspondence? Please tick the appropriate box:	Fax:	E-mail:	
	Post:	SMS: <input checked="" type="checkbox"/>	

REGISTRATION AND COMMENT FORM

EXTENSION OF THE EXISTING SPITZKOP / RHODIUM REEFS PLATINUM MINE

Please complete this form and return it to the contact person provided, to ensure that you are registered as an Interested and Affected Party by no later than **19 October 2012**.

By answering the questions below you will help us to develop a better understanding of your information requirements. The form also gives you the opportunity to make comments regarding the project. Additional pages may be attached, should this be required.

PERSONAL INFORMATION			
Title (Mr/Mrs/Dr/Prof):	MRS		
First Name and Surname:	MARGALE TEBELE		
Please indicate whether you are registering as an Individual / Organisation / Farm/ or Business and provide the name:	BELEVEDERE 362 KT		
Physical address / Village:	STAN NO 32 GA MASHA		
Postal Address:	P O BOX NGWAABE 1058	Telephone:	
		Cell:	079 5532 113
		E-mail:	
		Fax:	
GENERAL INTEREST IN THE PROJECT			
Do you have any specific comments regarding the EIA process for the proposed project?			
SKILL DEVELOPMENT.			
If you know of anyone who should be informed about the project please provide their contact details.			
First Name and Surname:	LONDA TEBELE		
Village / Organisation Farm:	GA MASHA		
Physical address:	STAND NO 32 GA MASHA		
Postal Address:	P O BOX NGWAABE 1058	Telephone:	
		Cell:	079 132 3028
		E-mail:	
METHOD OF COMMUNICATION			
What is your preferred method of correspondence? Please tick the appropriate box:	Fax	E-mail.	
	Post	SMS: <input checked="" type="checkbox"/>	

REGISTRATION AND COMMENT FORM

EXTENSION OF THE EXISTING SPITZKOP / RHODIUM REEFS PLATINUM MINE

Please complete this form and return it to the contact person provided, to ensure that you are registered as an Interested and Affected Party by no later than **19 October 2012**.

By answering the questions below you will help us to develop a better understanding of your information requirements. The form also gives you the opportunity to make comments regarding the project. Additional pages may be attached, should this be required.

PERSONAL INFORMATION			
Title (Mr/Mrs/Dr/Prof):	MR		
First Name and Surname:	PAUL MORETSELE		
Please indicate whether you are registering as an Individual / Organisation / Farm/ or Business and provide the name:	BELVEDERE 362 KI		
Physical address / Village:	Stand no. A4, CA-MASHA NAWAABE		
Postal Address:	P.O. BOX 218	Telephone:	
	NAWAABE	Cell:	072 6097485
	1058	E-mail:	
		Fax:	
GENERAL INTEREST IN THE PROJECT			
Do you have any specific comments regarding the EIA process for the proposed project?			
SKILL DEVELOPMENT			
If you know of anyone who should be informed about the project please provide their contact details.			
First Name and Surname:	MAKOPOLE THEOPHILUS KUOLE		
Village / Organisation Farm:	CA-MASHA		
Physical address:	Stand no. A43 CA-MASHA		
Postal Address:	P.O. BOX 218	Telephone:	
	NAWAABE	Cell:	073 2485 766
	1058	E-mail:	
METHOD OF COMMUNICATION			
What is your preferred method of correspondence? Please tick the appropriate box:	Fax:	E-mail:	
	Post:	SMS: <input checked="" type="checkbox"/>	

REGISTRATION AND COMMENT FORM

EXTENSION OF THE EXISTING SPITZKOP / RHODIUM REEFS PLATINUM MINE

Please complete this form and return it to the contact person provided, to ensure that you are registered as an Interested and Affected Party by no later than **19 October 2012**

By answering the questions below you will help us to develop a better understanding of your information requirements. The form also gives you the opportunity to make comments regarding the project. Additional pages may be attached, should this be required

PERSONAL INFORMATION			
Title (Mr/Mrs/Dr/Prof):	MRS		
First Name and Surname:	LOHNY TEBELE		
Please indicate whether you are registering as an Individual / Organisation / Farm/ or Business and provide the name:	BELVEDERE 362 KT		
Physical address / Village:	STAN NO. 32 GA-MASHA		
Postal Address:	P O BOX 218 NGWAABE 1058	Telephone:	
		Cell:	019 132 3028
		E-mail:	
		Fax:	
GENERAL INTEREST IN THE PROJECT			
Do you have any specific comments regarding the EIA process for the proposed project?			
SKILL DEVELOPMENT			
If you know of anyone who should be informed about the project please provide their contact details.			
First Name and Surname:	PHAHLAMUHLAKA MOJENG DAISY		
Village / Organisation Farm:	GA-MASHA		
Physical address:	P.O BOX 218 NGWAABE		
Postal Address:	1058	Telephone:	
		Cell:	0730280914
		E-mail:	
METHOD OF COMMUNICATION			
What is your preferred method of correspondence? Please tick the appropriate box:	Fax:	E-mail:	
	Post:	SMS: <input checked="" type="checkbox"/>	

REGISTRATION AND COMMENT FORM

EXTENSION OF THE EXISTING SPITZKOP / RHODIUM REEFS PLATINUM MINE

Please complete this form and return it to the contact person provided, to ensure that you are registered as an Interested and Affected Party by no later than **19 October 2012**

By answering the questions below you will help us to develop a better understanding of your information requirements. The form also gives you the opportunity to make comments regarding the project. Additional pages may be attached, should this be required

PERSONAL INFORMATION			
Title (Mr/Mrs/Dr/Prof):	MRS		
First Name and Surname:	ANNIKIE MOHLAHLLO		
Please indicate whether you are registering as an Individual / Organisation / Farm/ or Business and provide the name:	BELVEDERE 362 KT		
Physical address / Village:	STAN NO 55 GA-MALELANA		
Postal Address:	P O BOX 218	Telephone:	
	NGWAABE	Cell:	072 391 3670
	1058	E-mail:	
		Fax:	
GENERAL INTEREST IN THE PROJECT			
Do you have any specific comments regarding the EIA process for the proposed project?			
SKILL DEVELOPMENT			
If you know of anyone who should be informed about the project please provide their contact details.			
First Name and Surname:	MOGLANO MARTHA MOHLAHLLO		
Village / Organisation Farm:	GA-MASHA		
Physical address:	P O BOX 218		
	NGWAABE		
Postal Address:	1058	Telephone:	
		Cell:	072 344 090
		E-mail:	
METHOD OF COMMUNICATION			
What is your preferred method of correspondence? Please tick the appropriate box:	Fax:	E-mail:	
	Post:	SMS: <input checked="" type="checkbox"/>	

REGISTRATION AND COMMENT FORM

EXTENSION OF THE EXISTING SPITZKOP / RHODIUM REEFS PLATINUM MINE

Please complete this form and return it to the contact person provided to ensure that you are registered as an Interested and Affected Party by no later than **19 October 2012**

By answering the questions below you will help us to develop a better understanding of your information requirements. The form also gives you the opportunity to make comments regarding the project. Additional pages may be attached, should this be required

PERSONAL INFORMATION			
Title (Mr/Mrs/Dr/Prof):	MR		
First Name and Surname:	PETER KOTSEKOBIWA MAKOLA		
Please indicate whether you are registering as an Individual / Organisation / Farm/ or Business and provide the name:	362 kT Beweder Farm		
Physical address / Village:	91 Phomola Section Nguwaabo		
	1058		
Postal Address:	Box 208	Telephone:	
	Ngwaabo	Cell:	0723680830
	1058	E-mail:	
		Fax:	
GENERAL INTEREST IN THE PROJECT			
Do you have any specific comments regarding the EIA process for the proposed project?			
We request business opportunities			
If you know of anyone who should be informed about the project please provide their contact details.			
First Name and Surname:	Samman Makola		
Village / Organisation Farm:	362 kT Bewedere Farm		
Physical address:	91 Phomola Section Nguwaabo		
	1058		
Postal Address:	Box 208	Telephone:	
	Ngwaabo	Cell:	0721872659
	1058	E-mail:	
METHOD OF COMMUNICATION			
What is your preferred method of correspondence? Please tick the appropriate box:	Fax	E-mail:	
	Post	SMS	

REGISTRATION AND COMMENT FORM

EXTENSION OF THE EXISTING SPITZKOP / RHODIUM REEFS PLATINUM MINE

Please complete this form and return it to the contact person provided, to ensure that you are registered as an Interested and Affected Party by no later than **19 October 2012**.

By answering the questions below you will help us to develop a better understanding of your information requirements. The form also gives you the opportunity to make comments regarding the project. Additional pages may be attached, should this be required.

PERSONAL INFORMATION			
Title (Mr/Mrs/Dr/Prof):	Ms		
First Name and Surname:	MOIPONE MOKGANO KGOLE		
Please indicate whether you are registering as an Individual / Organisation / Farm/ or Business and provide the name:	BELVEDERE 362 KT		
Physical address / Village:	Stand no. A43 Cia-Masha NCWAABE		
Postal Address:	P.O. Box 218 NCWAABE 1058	Telephone:	
		Cell:	076 9800 336
		E-mail:	
		Fax:	
GENERAL INTEREST IN THE PROJECT			
Do you have any specific comments regarding the EIA process for the proposed project?			
Skill development and job opportunities			
If you know of anyone who should be informed about the project please provide their contact details.			
First Name and Surname:	BELLA MARGARI MOHLAHLA		
Village / Organisation Farm:	Stand no. 55 CIA-MALEKANE		
Physical address:	Stand no. 55 CIA-MALEKANE NCWAABE		
Postal Address:	P.O. Box 218 NCWAABE 1058	Telephone:	
		Cell:	079 6461 399
		E-mail:	
METHOD OF COMMUNICATION			
What is your preferred method of correspondence? Please tick the appropriate box:	Fax:	E-mail:	
	Post:	SMS: <input checked="" type="checkbox"/>	

REGISTRATION AND COMMENT FORM

EXTENSION OF THE EXISTING SPITZKOP / RHODIUM REEFS PLATINUM MINE

Please complete this form and return it to the contact person provided, to ensure that you are registered as an Interested and Affected Party by no later than **19 October 2012**

By answering the questions below you will help us to develop a better understanding of your information requirements. The form also gives you the opportunity to make comments regarding the project. Additional pages may be attached, should this be required

PERSONAL INFORMATION			
Title (Mr/Mrs/Dr/Prof):	MS		
First Name and Surname:	ANDRONICCA MALEKANE		
Please indicate whether you are registering as an Individual / Organisation / Farm/ or Business and provide the name:	Belvedere 362 KT FARM		
Physical address / Village:	Stand no: Kutulla section D		
Postal Address:	BOX 218 NEWBARBE 1058	Telephone:	
		Cell:	0713638095
		E-mail:	
		Fax:	
GENERAL INTEREST IN THE PROJECT			
Do you have any specific comments regarding the EIA process for the proposed project?			
Job opportunities, TRAINING and Youth Dev. Water Streams must never been polluted.			
If you know of anyone who should be informed about the project please provide their contact details.			
First Name and Surname:	MRS. Thebiso MASHOOGANE		
Village / Organisation Farm:	Belvedere, MASHOOGANE FARM		
Physical address:	KUTULLA SECTION D		
Postal Address:	Same Address	Telephone:	
		Cell:	076 520 8771
		E-mail:	
METHOD OF COMMUNICATION			
What is your preferred method of correspondence? Please tick the appropriate box:	Fax:	E-mail:	
	Post: <input checked="" type="checkbox"/>	SMS: <input checked="" type="checkbox"/>	

REGISTRATION AND COMMENT FORM

EXTENSION OF THE EXISTING SPITZKOP / RHODIUM REEFS PLATINUM MINE

Please complete this form and return it to the contact person provided, to ensure that you are registered as an Interested and Affected Party by no later than **19 October 2012**

By answering the questions below you will help us to develop a better understanding of your information requirements. The form also gives you the opportunity to make comments regarding the project. Additional pages may be attached, should this be required.

PERSONAL INFORMATION			
Title (Mr/Mrs/Dr/Prof):	ms		
First Name and Surname:	Mahlako Kgole		
Please indicate whether you are registering as an Individual / Organisation / Farm/ or Business and provide the name:	36 KT Belvedere Farm		
Physical address / Village:	Ga-masha Stand no - A43 Ngwabe		
Postal Address:	Box 218 Ngwabe 1058	Telephone:	
		Cell:	073 590 4475
		E-mail:	
		Fax:	
GENERAL INTEREST IN THE PROJECT			
Do you have any specific comments regarding the EIA process for the proposed project?			
Job opportunities Training and youth development, water streams must never be polluted			
If you know of anyone who should be informed about the project please provide their contact details.			
First Name and Surname:	Stanny Choma		
Village / Organisation Farm:	Beweldere, mooim'ebis Farm		
Physical address:	Ga-masha Stand no A43 Ngwabe		
Postal Address:	Same as above	Telephone:	
		Cell:	071 2786 365
		E-mail:	
METHOD OF COMMUNICATION			
What is your preferred method of correspondence? Please tick the appropriate box:	Fax:	E-mail:	
	Post: <input checked="" type="checkbox"/>	SMS: <input checked="" type="checkbox"/>	

REGISTRATION AND COMMENT FORM

EXTENSION OF THE EXISTING SPITZKOP / RHODIUM REEFS PLATINUM MINE

Please complete this form and return it to the contact person provided, to ensure that you are registered as an Interested and Affected Party by no later than **19 October 2012**

By answering the questions below you will help us to develop a better understanding of your information requirements. The form also gives you the opportunity to make comments regarding the project. Additional pages may be attached, should this be required.

PERSONAL INFORMATION			
Title (Mr/Mrs/Dr/Prof):	MR		
First Name and Surname:	MACOPOLE KGOLE		
Please indicate whether you are registering as an Individual / Organisation / Farm/ or Business and provide the name:	362 KT Belvedere Farm		
Physical address / Village:	GA - MASHA STAND NO A43 NGWAABE		
Postal Address:	Box 218	Telephone:	
	NGWAABE	Cell:	0732465766
	1058	E-mail:	
		Fax:	
GENERAL INTEREST IN THE PROJECT			
Do you have any specific comments regarding the EIA process for the proposed project?			
Job opportunities Training and youth development, water streams must never been polluted.			
If you know of anyone who should be informed about the project please provide their contact details.			
First Name and Surname:	MRS LETHIBA KGOLE		
Village / Organisation Farm:	Beweldere, MOOIMIESIS Farm.		
Physical address:	GA - MASHA STAND NO A43 NGWAABE.		
Postal Address:	SAME AS ABOVE.	Telephone:	
		Cell:	0828057817
		E-mail:	
METHOD OF COMMUNICATION			
What is your preferred method of correspondence? Please tick the appropriate box:	Fax	E-mail:	
	Post: <input checked="" type="checkbox"/>	SMS: <input checked="" type="checkbox"/>	

REGISTRATION AND COMMENT FORM

EXTENSION OF THE EXISTING SPITZKOP / RHODIUM REEFS PLATINUM MINE

Please complete this form and return it to the contact person provided, to ensure that you are registered as an Interested and Affected Party by no later than **19 October 2012**

By answering the questions below you will help us to develop a better understanding of your information requirements. The form also gives you the opportunity to make comments regarding the project. Additional pages may be attached, should this be required.

PERSONAL INFORMATION			
Title (Mr/Mrs/Dr/Prof):	Mohube Moretsete MR		
First Name and Surname:	Mohube Moretsete		
Please indicate whether you are registering as an Individual / Organisation / Farm/ or Business and provide the name:	362 KT Belvedere Farm.		
Physical address / Village:	Ga- Masha stand NO 208. NGWAABE		
Postal Address:	Box 218 Ngwaabe 1078	Telephone:	
		Cell:	0112786365
		E-mail:	
		Fax:	
GENERAL INTEREST IN THE PROJECT			
Do you have any specific comments regarding the EIA process for the proposed project?			
Job opportunities training and youth development, water stream must never be polluted.			
If you know of anyone who should be informed about the project please provide their contact details.			
First Name and Surname:	MARIN MORETSELE		
Village / Organisation Farm:	Beweldere Kape Modimeisies Farm.		
Physical address:	Ga- Masha stand NO 208		
Postal Address:	Same as above	Telephone:	
		Cell:	
		E-mail:	
METHOD OF COMMUNICATION			
What is your preferred method of correspondence? Please tick the appropriate box:	Fax:	E-mail:	
	Post:	SMS: <input checked="" type="checkbox"/>	

REGISTRATION AND COMMENT FORM

EXTENSION OF THE EXISTING SPITZKOP / RHODIUM REEFS PLATINUM MINE

Please complete this form and return it to the contact person provided, to ensure that you are registered as an Interested and Affected Party by no later than **19 October 2012**

By answering the questions below you will help us to develop a better understanding of your information requirements. The form also gives you the opportunity to make comments regarding the project. Additional pages may be attached should this be required.

PERSONAL INFORMATION			
Title (Mr/Mrs/Dr/Prof):	MS		
First Name and Surname:	Johanna Lekgoleane Moretsele		
Please indicate whether you are registering as an Individual / Organisation / Farm/ or Business and provide the name:	362 KT Beivedee Farm		
Physical address / Village:	Stand 20 Gq-Masha Gq-Masha		
Postal Address:	Box 139 Mqhaqabe 1058	Telephone:	N/A
		Cell:	0826242408
		E-mail:	N/A
		Fax:	N/A
GENERAL INTEREST IN THE PROJECT			
Do you have any specific comments regarding the EIA process for the proposed project?			
If you know of anyone who should be informed about the project please provide their contact details.			
First Name and Surname:	Ms Jane Moring		
Village / Organisation Farm:	362 KT Beivedee Farm		
Physical address:	Stand No 35 - Gq-Makane		
Postal Address:	Box 139 Mqhaqabe 1058	Telephone:	N/A
		Cell:	0764447090
		E-mail:	N/A
METHOD OF COMMUNICATION			
What is your preferred method of correspondence? Please tick the appropriate box:	Fax	E-mail	
	Post: <input checked="" type="checkbox"/>	SMS: <input checked="" type="checkbox"/>	

REGISTRATION AND COMMENT FORM

EXTENSION OF THE EXISTING SPITZKOP / RHODIUM REEFS PLATINUM MINE

Please complete this form and return it to the contact person provided to ensure that you are registered as an Interested and Affected Party by no later than **19 October 2012**.

By answering the questions below you will help us to develop a better understanding of your information requirements. The form also gives you the opportunity to make comments regarding the project. Additional pages may be attached should this be required.

PERSONAL INFORMATION			
Title (Mr/Mrs/Dr/Prof):	Ms		
First Name and Surname:	MASHA PHATANE PLEASURE		
Please indicate whether you are registering as an Individual / Organisation / Farm/ or Business and provide the name:	KENNEDY'S VALE		
Physical address / Village:	CIA - MASHA VILLAGE STAND NO. 439 NUWAABE		
Postal Address:	P O BOX 110 NUWAABE 1058	Telephone:	
		Cell:	079 595 2839
		E-mail:	
		Fax:	
GENERAL INTEREST IN THE PROJECT			
Do you have any specific comments regarding the EIA process for the proposed project?			
Job Opportunities , Training			
If you know of anyone who should be informed about the project please provide their contact details.			
First Name and Surname:	MANTSHO DINAH MASHA		
Village / Organisation Farm:	KENNEDY'S VALE		
Physical address:	CIA-MASHA VILLAGE , STAND NO. 439		
Postal Address:	P O BOX 110 NUWAABE 1058	Telephone:	
		Cell:	076 799 1761
		E-mail:	
METHOD OF COMMUNICATION			
What is your preferred method of correspondence? Please tick the appropriate box:	Fax:	E-mail:	
	Post:	SMS: <input checked="" type="checkbox"/>	

REGISTRATION AND COMMENT FORM

EXTENSION OF THE EXISTING SPITZKOP / RHODIUM REEFS PLATINUM MINE

Please complete this form and return it to the contact person provided, to ensure that you are registered as an Interested and Affected Party by no later than **19 October 2012**.

By answering the questions below you will help us to develop a better understanding of your information requirements. The form also gives you the opportunity to make comments regarding the project. Additional pages may be attached, should this be required.

PERSONAL INFORMATION			
Title (Mr/Mrs/Dr/Prof):	MR.		
First Name and Surname:	PHINEAS MORETSELE		
Please indicate whether you are registering as an Individual / Organisation / Farm/ or Business and provide the name:	362 KT Belvedere Farm		
Physical address / Village:	208 GA-MASHA ZONE 5 NGWAABE, 1058		
Postal Address:	Box 218 NGWAABE 1058	Telephone:	N/A
		Cell:	0723231626
		E-mail:	N/A
		Fax:	N/A
GENERAL INTEREST IN THE PROJECT			
Do you have any specific comments regarding the EIA process for the proposed project?			
There is SITE for Residents within the farm and Water, sanitation and Electricity must be provided for beneficiaries			
If you know of anyone who should be informed about the project please provide their contact details.			
First Name and Surname:	ELIJAH MORITSELE		
Village / Organisation Farm:	362 KT Belvedere Farm		
Physical address:	208 GA-MASHA ZONE 5 NGWAABE		
Postal Address:	Box 218 NGWAABE 1058	Telephone:	
		Cell:	076 8755985
		E-mail:	
METHOD OF COMMUNICATION			
What is your preferred method of correspondence? Please tick the appropriate box:	Fax:	E-mail:	
	Post:	SMS:	

REGISTRATION AND COMMENT FORM

EXTENSION OF THE EXISTING SPITZKOP / RHODIUM REEFS PLATINUM MINE

Please complete this form and return it to the contact person provided, to ensure that you are registered as an Interested and Affected Party by no later than **19 October 2012**

By answering the questions below you will help us to develop a better understanding of your information requirements. The form also gives you the opportunity to make comments regarding the project. Additional pages may be attached, should this be required.

PERSONAL INFORMATION			
Title (Mr/Mrs/Dr/Prof):	Mr		
First Name and Surname:	HLABIRWA KGOLE		
Please indicate whether you are registering as an Individual / Organisation / Farm/ or Business and provide the name:	Individual		
Physical address / Village:	Ga-Masha		
Postal Address:	PO Box 218	Telephone:	
	NGWAABE	Cell:	0794130397
	1058	E-mail:	
		Fax:	
GENERAL INTEREST IN THE PROJECT			
Do you have any specific comments regarding the EIA process for the proposed project?			
I don't have any comments			
If you know of anyone who should be informed about the project please provide their contact details.			
First Name and Surname:	MOIPONE KGOLE		
Village / Organisation Farm:	GA-MASHA		
Physical address:	PO BOX 218		
Postal Address:	PO BOX 218	Telephone:	0
	NGWAABE	Cell:	0834669612
	1058	E-mail:	
METHOD OF COMMUNICATION			
What is your preferred method of correspondence? Please tick the appropriate box:	Fax	E-mail:	
	Post	SMS: <input checked="" type="checkbox"/>	

REGISTRATION AND COMMENT FORM

EXTENSION OF THE EXISTING SPITZKOP / RHODIUM REEFS PLATINUM MINE

Please complete this form and return it to the contact person provided, to ensure that you are registered as an Interested and Affected Party by no later than **19 October 2012**

By answering the questions below you will help us to develop a better understanding of your information requirements. The form also gives you the opportunity to make comments regarding the project. Additional pages may be attached, should this be required.

PERSONAL INFORMATION			
Title (Mr/Mrs/Dr/Prof):	MB		
First Name and Surname:	Bella Mmakgari MOKHATHO		
Please indicate whether you are registering as an Individual / Organisation / Farm/ or Business and provide the name:			
Physical address / Village:	House 1055 Makakateia Section Cia-Malekana		
Postal Address:	P.O Box 218	Telephone:	079 6461 399
	Ngwabe 1058	Cell:	079 6461 399
		E-mail:	
		Fax:	
GENERAL INTEREST IN THE PROJECT			
Do you have any specific comments regarding the EIA process for the proposed project?			
If you know of anyone who should be informed about the project please provide their contact details.			
First Name and Surname:	Mokgano Martha MOKHATHO		
Village / Organisation Farm:	Village		
Physical address:			
Postal Address:	P.O. Box 218	Telephone:	072 8440919
	Ngwabe	Cell:	079 6461 399
	1058	E-mail:	
METHOD OF COMMUNICATION			
What is your preferred method of correspondence? Please tick the appropriate box:	Fax	E-mail	
	Post: <input checked="" type="checkbox"/>	SMS: <input checked="" type="checkbox"/>	

REGISTRATION AND COMMENT FORM

EXTENSION OF THE EXISTING SPITZKOP / RHODIUM REEFS PLATINUM MINE

Please complete this form and return it to the contact person provided to ensure that you are registered as an Interested and Affected Party by no later than **19 October 2012**

By answering the questions below you will help us to develop a better understanding of your information requirements. The form also gives you the opportunity to make comments regarding the project. Additional pages may be attached, should this be required

PERSONAL INFORMATION			
Title (Mr/Mrs/Dr/Prof):	MISS		
First Name and Surname:	CALEB NKOELA DOLO		
Please indicate whether you are registering as an Individual / Organisation / Farm/ or Business and provide the name:	BELVEDERE 362 KT		
Physical address / Village:	GA-MASHA STAND NO 307		
Postal Address:	P.O. BOX 482 NQWABE 1058	Telephone:	
		Cell:	0766267687
		E-mail:	
		Fax:	
GENERAL INTEREST IN THE PROJECT			
Do you have any specific comments regarding the EIA process for the proposed project?			
THE MINE MUST GIVE PEOPLE THE TRAINING TO HAVE SKILLS AND JOB AFTER			
If you know of anyone who should be informed about the project please provide their contact details.			
First Name and Surname:	ELIZABETH MANARE DOLO		
Village / Organisation Farm:	GA-MASHA		
Physical address:	GA-MASHA STAND NO 307		
Postal Address:	P.O. BOX 482 NQWABE 1058	Telephone:	
		Cell:	0720305458
		E-mail:	
METHOD OF COMMUNICATION			
What is your preferred method of correspondence? Please tick the appropriate box:	Fax:	E-mail:	
	Post:	SMS: <input checked="" type="checkbox"/>	

REGISTRATION AND COMMENT FORM

EXTENSION OF THE EXISTING SPITZKOP / RHODIUM REEFS PLATINUM MINE

Please complete this form and return it to the contact person provided to ensure that you are registered as an Interested and Affected Party by no later than **19 October 2012**

By answering the questions below you will help us to develop a better understanding of your information requirements. The form also gives you the opportunity to make comments regarding the project. Additional pages may be attached should this be required

PERSONAL INFORMATION			
Title (Mr/Mrs/Dr/Prof):			
First Name and Surname:	REFILOE SEPEKE MARIPANE		
Please indicate whether you are registering as an Individual / Organisation / Farm/ or Business and provide the name:			
Physical address / Village:	CIA- MASHA STAND NO 20 NGWAABE		
Postal Address:	Box 218	Telephone:	
	NGWAABE	Cell:	072 244 2634
	1058	E-mail:	
		Fax:	
GENERAL INTEREST IN THE PROJECT			
Do you have any specific comments regarding the EIA process for the proposed project?			
Job opportunities, Training and youth development			
If you know of anyone who should be informed about the project please provide their contact details.			
First Name and Surname:	JACOB MAFASE MORETSELE		
Village / Organisation Farm:			
Physical address:	CIA - MASHA STAND NO. 20 NGWAABE		
Postal Address:	Box 218	Telephone:	
	NGWAABE	Cell:	072 903 5457
	1058	E-mail:	
METHOD OF COMMUNICATION			
What is your preferred method of correspondence? Please tick the appropriate box:	Fax:	E-mail:	
	Post:	SMS:	X

REGISTRATION AND COMMENT FORM

EXTENSION OF THE EXISTING SPITZKOP / RHODIUM REEFS PLATINUM MINE

Please complete this form and return it to the contact person provided to ensure that you are registered as an Interested and Affected Party by no later than **19 October 2012**

By answering the questions below you will help us to develop a better understanding of your information requirements. The form also gives you the opportunity to make comments regarding the project. Additional pages may be attached, should this be required

PERSONAL INFORMATION			
Title (Mr/Mrs/Dr/Prof):	Ms		
First Name and Surname:	MAGORAKE MORETSELE		
Please indicate whether you are registering as an Individual / Organisation / Farm/ or Business and provide the name:			
Physical address / Village:	Ga-Masha stand N ^o 20 NGWAABE		
Postal Address:	Box 218 NGWAABE 1058	Telephone:	
		Cell:	0724216210
		E-mail:	
		Fax:	
GENERAL INTEREST IN THE PROJECT			
Do you have any specific comments regarding the EIA process for the proposed project?			
Job opportunities Training and youth development water stream must never been polluted			
If you know of anyone who should be informed about the project please provide their contact details.			
First Name and Surname:	Khomotjo Moretsele		
Village / Organisation Farm:	G Kennedy's vale		
Physical address:	Ga-Masha stand N ^o 20		
Postal Address:	Same as above	Telephone:	
		Cell:	0721248709
		E-mail:	
METHOD OF COMMUNICATION			
What is your preferred method of correspondence? Please tick the appropriate box:	Fax	E-mail:	
	Post	SMS	

REGISTRATION AND COMMENT FORM

EXTENSION OF THE EXISTING SPITZKOP / RHODIUM REEFS PLATINUM MINE

Please complete this form and return it to the contact person provided, to ensure that you are registered as an Interested and Affected Party by no later than **19 October 2012**

By answering the questions below you will help us to develop a better understanding of your information requirements. The form also gives you the opportunity to make comments regarding the project. Additional pages may be attached, should this be required.

PERSONAL INFORMATION			
Title (Mr/Mrs/Dr/Prof):	MR		
First Name and Surname:	PHILLIMONE DOLO		
Please indicate whether you are registering as an Individual / Organisation / Farm/ or Business and provide the name:	BELVEDERE 362 KT		
Physical address / Village:	GA-MASHA STAND NO 307		
Postal Address:	P.O. BOX 482	Telephone:	
	NGWABE	Cell:	073987 2756
	1058	E-mail:	
		Fax:	
GENERAL INTEREST IN THE PROJECT			
Do you have any specific comments regarding the EIA process for the proposed project?			
BY SKILLS AND JOB CREATION			
If you know of anyone who should be informed about the project please provide their contact details.			
First Name and Surname:	SONIA CHOMA		
Village / Organisation Farm:			
Physical address:	GA-MASHA		
Postal Address:	P.O. BOX 482	Telephone:	
	NGWABE	Cell:	0739872756
	1058	E-mail:	
METHOD OF COMMUNICATION			
What is your preferred method of correspondence? Please tick the appropriate box:	Fax:	E-mail:	
	Post:	SMS <input checked="" type="checkbox"/>	

REGISTRATION AND COMMENT FORM

EXTENSION OF THE EXISTING SPITZKOP / RHODIUM REEFS PLATINUM MINE

Please complete this form and return it to the contact person provided, to ensure that you are registered as an Interested and Affected Party by no later than **19 October 2012**

By answering the questions below you will help us to develop a better understanding of your information requirements. The form also gives you the opportunity to make comments regarding the project. Additional pages may be attached, should this be required.

PERSONAL INFORMATION			
Title (Mr/Mrs/Dr/Prof):	MR		
First Name and Surname:	FRENK MKOTIWANE DOLO		
Please indicate whether you are registering as an Individual / Organisation / Farm/ or Business and provide the name:	BELVEDERE 362 XT		
Physical address / Village:	GA-MASHA KUTULLO		
Postal Address:	P.O. BOX 482	Telephone:	
	NQWABE	Cell:	0715182224
	1058	E-mail:	
		Fax:	
GENERAL INTEREST IN THE PROJECT			
Do you have any specific comments regarding the EIA process for the proposed project?			
SKILLS DEVELOPMENT, VETA			
If you know of anyone who should be informed about the project please provide their contact details.			
First Name and Surname:	SHARLOD DOLO		
Village / Organisation Farm:			
Physical address:	KUTULLO		
Postal Address:	P.O. BOX 482	Telephone:	
	NQWABE	Cell:	0712028712
	1058	E-mail:	
METHOD OF COMMUNICATION			
What is your preferred method of correspondence? Please tick the appropriate box:	Fax:	E-mail	
	Post	SMS:	<input checked="" type="checkbox"/>

REGISTRATION AND COMMENT FORM

EXTENSION OF THE EXISTING SPITZKOP / RHODIUM REEFS PLATINUM MINE

Please complete this form and return it to the contact person provided to ensure that you are registered as an Interested and Affected Party by no later than **19 October 2012**

By answering the questions below you will help us to develop a better understanding of your information requirements. The form also gives you the opportunity to make comments regarding the project. Additional pages may be attached, should this be required.

PERSONAL INFORMATION			
Title (Mr/Mrs/Dr/Prof):	MR		
First Name and Surname:	BARODI MOSES DOLO		
Please indicate whether you are registering as an Individual / Organisation / Farm/ or Business and provide the name:	BELVEDERIE 362 KT		
Physical address / Village:	GA-MASHA		
Postal Address:	P.O. BOX 482	Telephone:	
	NIWABE	Cell:	072 7687492
	1058	E-mail:	
		Fax:	
GENERAL INTEREST IN THE PROJECT			
Do you have any specific comments regarding the EIA process for the proposed project?			
MUST PROVIDE PEOPLE WITH TRAINING, JOB			
If you know of anyone who should be informed about the project please provide their contact details.			
First Name and Surname:	LYDIA DOLO		
Village / Organisation Farm:			
Physical address:	GA-MASHA		
Postal Address:	P.O. BOX 482	Telephone:	
	NIWABE	Cell:	072 7687492
	1058	E-mail:	
METHOD OF COMMUNICATION			
What is your preferred method of correspondence? Please tick the appropriate box:	Fax	E-mail:	
	Post	SMS: <input checked="" type="checkbox"/>	

FOMO YA BOINGWADIŠO LE DITLHALOSO

GO KATOLOŠWA GA SPITZKOP YA BJALE / MOEPO WA POLATINAMO WA RHODIUM REEFS

Hle tlatša fomo ye gomme o e butšetše go Digby Wells Environmental go netefatša gore o ngwadišitšwe bjalo ka Mokgatlo wo o Kgahlegago le wo o Amegagani pele ga **19 October 2012**.

Ka go araba dipotšišo tše di lego ka mo tlase, o tla re thuša go kwešiša gakaone dinyakwa tša tshedimošo ya gago. E bile fomo ye e go nea sebaka sa go bolela ditlhaloso mabapi le modiro o itšego. Go ka kgokeletšwa le matlakala a mangwe fomong ya boingwadišo ge se se ka nyakega.

TSEBIŠO YA BOTHO			
Hlogwana (Mr/Mrs/Dr/Prof):			
Leina le Sefane:			
Hle bontšha ge e ba o ingwadiša o le Setšhaba / Mokgatlo / Polasa/ goba Kgwebo gomme o ngwale leina:	BABINA NOKO BA GA MAMPURU COMMUNITY TRUST		
Aterese ya bodulo / Motsana:	GA MAMPURU, STEELPOORT		
OPPOSITE XSTRATA ALLOYS			
Aterese ya Poso:	P O Box 5098	Mogala:	
	STEELPOORT 1133	Mogalatheka:	0730483810
		E-meile:	kgopotse@webmail.co.za
		Fekese:	
KGAHLEGO KA KAKARETŠO MOŠOMONG WO			
Na o na le ditlhaloso tše itšego mabapi le mogato wa EIA modirong wo o šišinywago?			
BOTH THE PROSPECTING AND MINING RIGHTS OF EASTPLATS HAVE BEEN OBTAINED ON MAMPURU LAND			
Ge e ba o tseba motho yo a swanetšego go tsebišwa ka modiro wo, hle ngwala tshedimošo ya gagwe.			
Leina le Sefane:			
Motsana / Polasa ya Mokgatlo:	BABINA NOKO BA GA MAMPURU - BOSCHKLOOF		
Aterese ya Bodulo:	GA MAMPURU		
Aterese ya Poso:	P O Box 5098	Mogala:	
	STEELPOORT	Mogalatheka:	0730483810
	1133	E-meile:	kgopotse@webmail.co.za
MOKGWA WA POLEDIŠANO			
O rata gore go boledišanwe le wena ka mokgwa ofe? Hle swaya lepokisi la maleba:	Fekese:	E-meile:	X
	Poso:	SMS:	X

REGISTRATION AND COMMENT FORM

EXTENSION OF THE EXISTING SPITZKOP / RHODIUM REEFS PLATINUM MINE

Please complete this form and return it to the contact person provided, to ensure that you are registered as an Interested and Affected Party by no later than **19 October 2012**

By answering the questions below you will help us to develop a better understanding of your information requirements. The form also gives you the opportunity to make comments regarding the project. Additional pages may be attached, should this be required.

PERSONAL INFORMATION			
Title (Mr/Mrs/Dr/Prof):	Mr		
First Name and Surname	MACHABA MARILE RHINE MAMPURU		
Please indicate whether you are registering as an Individual / Organisation / Farm/ or Business and provide the name:	ORGANISATION MAMPURU COMMUNITY TRUST		
Physical address / Village:	10207 GA MAMPURU SECTION		
Postal Address:	P.O. Box 5488 STEELPOORT 1183	Telephone:	
		Cell:	071 299 0075
		E-mail:	
		Fax:	
GENERAL INTEREST IN THE PROJECT			
Do you have any specific comments regarding the EIA process for the proposed project?			
If you know of anyone who should be informed about the project please provide their contact details.			
First Name and Surname:	TSETHI MOREWANE MOREWANE		
Village / Organisation Farm:	GA-Mampuru Community Trust		
Physical address:	10201 GA Mampuru DIENSENG		
Postal Address:	P.O. Box 164 STEELPOORT 1183	Telephone:	
		Cell:	078 461 2820
		E-mail:	
METHOD OF COMMUNICATION			
What is your preferred method of correspondence? Please tick the appropriate box:	Fax:	E-mail:	
	Post:	SMS: X	

REGISTRATION AND COMMENT FORM

EXTENSION OF THE EXISTING SPITZKOP / RHODIUM REEFS PLATINUM MINE

Please complete this form and return it to the contact person provided, to ensure that you are registered as an Interested and Affected Party by no later than **19 October 2012**

By answering the questions below you will help us to develop a better understanding of your information requirements. The form also gives you the opportunity to make comments regarding the project. Additional pages may be attached, should this be required.

PERSONAL INFORMATION			
Title (Mr/Mrs/Dr/Prof):	FARM NOBETHA MR		
First Name and Surname:	Johannes Maduana		
Please indicate whether you are registering as an Individual / Organisation / Farm/ or Business and provide the name:	BELVEDERE 362 KI		
Physical address / Village:	Stand no. 314 Ga-mosha Village		
Postal Address:	P. O. Box 218 NUWAABE 1058	Telephone:	
		Cell:	073 726 6781
		E-mail:	
		Fax:	
GENERAL INTEREST IN THE PROJECT			
Do you have any specific comments regarding the EIA process for the proposed project?			
Job oppotunities and skill development			
If you know of anyone who should be informed about the project please provide their contact details.			
First Name and Surname:	Lucy Maduana		
Village / Organisation Farm:	Ga-mosha		
Physical address:	stand no. 314 Ga-mosha village		
Postal Address:	P. O. Box 218 NUWAABE 1058	Telephone:	
		Cell:	082 665 2401
		E-mail:	
METHOD OF COMMUNICATION			
What is your preferred method of correspondence? Please tick the appropriate box:	Fax:	E-mail:	
	Post:	SMS: <input checked="" type="checkbox"/>	



DIGBY WELLS
ENVIRONMENTAL

FOMO YA BOINGWADIŠO LE DITLHALOSO

GO KATOLOŠWA GA SPITZKOP YA BJALE / MOEPO WA POLATINAMO WA RHODIUM REEFS

Hle tlatša fomo ye gomme o e butšetše go Digby Wells Environmental go netefatša gore o ngwadišitšwe bjalo ka Mokgatlo wo o Kgahlegago le wo o Amegago pele ga **19 October 2012**.

Ka go araba dipotšišo tše di lego ka mo tlase, o tla re thuša go kwešiša gakaone dinyakwa tša tshedimošo ya gago. E bile fomo ye e go nea sebaka sa go bolela ditlhaloso mabapi le modiro o itšego. Go ka kgokeletšwa le matlakala a mangwe fomong ya boingwadišo ge se se ka nyakega.

TSEBIŠO YA BOTHO			
Hlogwana (Mr/Mrs/Dr/Prof):	Mys		
Leina le Sefane:	NONO Sister Makofane		
Hle bontšha ge e ba o ingwadiša o le Setšhaba / Mokgatlo / Polasa/ goba Kgwebo gomme o ngwale leina:	Setšhaba		
Aterese ya bodulo / Motsana:	P.O Box 71 Ga Phagšha maribiri		
Steel Point			
Aterese ya Poso:	1133	Mogala:	
		Mogalatheka:	0783820056
		E-meile:	
		Fekese:	
KGAHLEGO KA KAKARETŠO MOŠOMONG WO			
Na o na le ditlhaloso tše itšego mabapi le mogato wa EIA modirong wo o šišinywago?			
Ech			
Ge e ba o tseba motho yo a swanetšego go tsebišwa ka modiro wo, hle ngwala tshedimošo ya gagwe.			
Leina le Sefane:	Kabelo Mphahle		
Motsana / Polasa ya Mokgatlo:	Mietaria		
Aterese ya Bodulo:	Main 15th, Sact'on 10, 359 Pretoria -venue, Randburg		
Aterese ya Poso:	Private Bag 10061	Mogala:	11 789 9495
Panderberg 212		Mogalatheka:	
		E-meile:	Kabelo mphahle
MOKGWA WA POLEDIŠANO			
O rata gore go boledišanwe le wena ka mokgwa ofe?	Fekese:	E-meile	
Hle swaya lepokisi la maleba:	Poso:	SMS:	



FOMO YA BOINGWADIŠO LE DITLHALOSO

GO KATOLOŠWA GA SPITZKOP YA BJALE / MOEPO WA POLATINAMO WA RHODIUM REEFS

Hle tlatša fomo ye gomme o e butšetše go Digby Wells Environmental go netefatša gore o ngwadišitšwe bjalo ka Mokgatlo wo o Kgahlegago le wo o Amegago pele ga **19 October 2012**.

Ka go araba dipotšišo tše di lego ka mo tlase, o tla re thuša go kwešiša gakaone dinyakwa tša tshedimošo ya gago. E bile fomo ye e go nea sebaka sa go bolela ditlhaloso mabapi le modiro o itšego. Go ka kgokeletšwa le matlakala a mangwe fomong ya boingwadišo ge se se ka nyakega.

TSEBIŠO YA BOTHO			
Hlogwana (Mr/Mrs/Dr/Prof):	Mrs		
Leina le Sefane:	MAKULA NANCY MADIKADIKHA		
Hle bontšha ge e ba o ingwadiša o le Setšhaba / Mokgatlo / Polasa/ goba Kgwebo gomme o ngwale leina:			
Aterese ya bodulo / Motsana:	Ga-Phajha Maraganeng 154		
Aterese ya Poso:	P O Box 723 STEELPOORT 1133	Mogala:	076 854 2640
		Mogalatheka:	072 952 0006
		E-meile:	
		Fekese:	
KGAHLEGO KA KAKARETŠO MOŠOMONG WO			
Na o na le ditlhaloso tše itšego mabapi le mogato wa EIA modirong wo o šišinywago?			
Ge e ba o tseba motho yo a swanetšego go tsebišwa ka modiro wo, hle ngwala tshedimošo ya gagwe.			
Leina le Sefane:	RIDA MAKULA		
Motsana / Polasa ya Mokgatlo:			
Aterese ya Bodulo:	Ga-Phajha Maraganeng 154		
Aterese ya Poso:	P O Box 723 Steelport 1133	Mogala:	076 854 2640
		Mogalatheka:	072 952 0006
		E-meile:	
MOKGWA WA POLEDIŠANO			
O rata gore go boledišanwe le wena ka mokgwa ofe? Hle swaya lepokisi la maleba:	Fekese:	E-meile:	
	Poso: X	SMS:	

FOMO YA BOINGWADIŠO LE DITLHALOSO

GO KATOLOŠWA GA SPITZKOP YA BJALE / MOEPO WA POLATINAMO WA RHODIUM REEFS

Hle tlatša fomo ye gomme o e butšetše go Digby Wells Environmental go netefatša gore o ngwadišitšwe bjalo ka Mokgatlo wo o Kgahlegago le wo o Amegago pele ga **19 October 2012**.

Ka go araba dipotšišo tše di lego ka mo tlase, o tla re thuša go kwešiša gakaone dinyakwa tša tshedimošo ya gago. E bile fomo ye e go nea sebaka sa go bolela ditlhaloso mabapi le modiro o itšego. Go ka kgokeletšwa le matlakala a mangwe fomong ya boingwadišo ge se se ka nyakega.

TSEBIŠO YA BOTHO			
Hlogwana (Mr/Mrs/Dr/Prof):			
Leina le Sefane:	Julia Malapane		
Hle bontšha ge e ba o ingwadiša o le Setšhaba / Mokgatlo / Polasa/ goba Kgwebo gomme o ngwale leina:	Mokgatlo		
Aterese ya bodulo / Motsana:	Mampusa School P.O Box 66 Staalpoort 1133		
Aterese ya Poso:	Mogala:	0761630653	
	Mogalatheka:		
	E-meile:		
	Fekese:		
KGAHLEGO KA KAKARETŠO MOŠOMONG WO			
Na o na le ditlhaloso tše itšego mabapi le mogato wa EIA modirong wo o šišinywago?			
Ge e ba o tseba motho yo a swanetšego go tsebišwa ka modiro wo, hle ngwala tshedimošo ya gagwe.			
Leina le Sefane:	Malaka		
Motsana / Polasa ya Mokgatlo:			
Aterese ya Bodulo:	66 Staalpoort 1133		
Aterese ya Poso:	Mogala:	079456885	
	Mogalatheka:		
	E-meile:		
MOKGWA WA POLEDIŠANO			
O rata gore go boledišanwe le wena ka mokgwa ofe? Hle swaya lepokisi la maleba:	Fekese:	E-meile:	
	Poso:	SMS: <input type="checkbox"/>	

PNASHA MAMPURU VILLAGE
WARD 6
STEELPOORT
1133
25/09/2012

RE KGOPULA MEETSI. RENTALE LEHU GA
KGOPANE POTAS SECTION MAMPURU VILLAGE
GHAUSWI LE SHOPO YA MALAPANE. POLOKO
KA MO KIBELA 29/09/2012

K/A LENA WARD COUNCILOR
E HLATSWATO
0726873289



FOMO YA BOINGWADIŠO LE DITLHALOSO

GO KATOLOŠWA GA SPITZKOP YA BJALE / MOEPO WA POLATINAMO WA RHODIUM REEFS

Hle tlatša fomo ye gomme o e butšetše go Digby Wells Environmental go netefatša gore o ngwadišitšwe bjalo ka Mokgatlo wo o Kgahlegago le wo o Amegago pele ga **19 October 2012**

Ka go araba dipotšišo tše di lego ka mo tlase, o tla re thuša go kwešiša gakaone dinyakwa tša tshedimošo ya gago. E bile fomo ye e go nea sebaka sa go bolela ditlhaloso mabapi le modiro o itšego Go ka kgokeletšwa le matlakala a mangwe fomong ya boingwadišo ge se se ka nyakega.

TSEBIŠO YA BOTHO

Hlogwana (Mr/Mrs/Dr/Prof):	MR.		
Leina le Sefane:	SYDNEY KWALEPE MATHOMA		
Hle bontšha ge e ba o ingwadiša o le Setšhaba / Mokgatlo / Polasa/ goba Kgwebo gomme o ngwale leina:	SETSHABA		
Aterese ya bodulo / Motsana:	1815 MONARE SECTION GJA - PHASHA		
Aterese ya Poso:	P.O. Box 457 STEELPORT 1133	Mogala:	
		Mogalatheka:	0761614629
		E-meile:	
		Fekese:	

KGAHLEGO KA KAKARETŠO MOŠOMONG WO

Na o na le ditlhaloso tše itšego mabapi le mogato wa EIA modirong wo o šišinywago?

Ge e ba o tseba motho yo a swanetšego go tsebišwa ka modiro wo, hle ngwala tshedimošo ya gagwe.

Leina le Sefane:			
Motsana / Polasa ya Mokgatlo:			
Aterese ya Bodulo:			
Aterese ya Poso:		Mogala:	
		Mogalatheka:	
		E-meile:	

MOKGWA WA POLEDIŠANO

O rata gore go boledišanwe le wena ka mokgwa ofe?
Hle swaya lepokisi la maleba:

Fekese:

E-meile:

Poso:

SMS: X

FOMO YA BOINGWADIŠO LE DITLHALOSO

GO KATOLOŠWA GA SPITZKOP YA BJALE / MOEPO WA POLATINAMO WA RHODIUM REEFS

Hle tlatša fomo ye gomme o e butšetše go Digby Wells Environmental go netefatša gore o ngwadišitšwe bjalo ka Mokgatlo wo o Kgahlegago le wo o Amegago pele ga **19 October 2012**.

Ka go araba dipotšišo tše di lego ka mo tlase, o tla re thuša go kwešiša gakaone dinyakwa tša tshedimošo ya gago. E bile fomo ye e go nea sebaka sa go bolela ditlhaloso mabapi le modiro o itšego. Go ka kgokeletšwa le matlakala a mangwe fomong ya boingwadišo ge se se ka nyakega.

TSEBIŠO YA BOTHO			
Hlogwana (Mr/Mrs/Dr/Prof):	MRS		
Leina le Sefane:	HLEGERE ELIZABETH KGALEMA		
Hle bontšha ge e ba o ingwadiša o le Setšhaba / Mokgatlo / Polasa/ goba Kgwebo gomme o ngwale leina:	SE.T.SHABA		
Aterese ya bodulo / Motsana:	BOSCHKLOOF x 500 SA - MAMPURU STEELPOORT. 1133		
Aterese ya Poso:	PO Box 164 STEELPOORT 1133	Mogala:	0765474234
		Mogalatheka:	
		E-meile:	
		Fekese:	
KGAHLEGO KA KAKARETŠO MOŠOMONG WO			
Na o na le ditlhaloso tše itšego mabapi le mogato wa EIA modirong wo o šišinywago?			
Go tša leago EIA e swanetše go lokamela go hlongwa le go thuša diprojete tša mabapi le H.I.V le go ranoša ka ditlamorago tša pharalelo ya boratlaene			
Ge e ba o tseba motho yo a swanetšego go tsebišwa ka modiro wo, hle ngwala tshedimošo ya gagwe.			
Leina le Sefane:			
Motsana / Polasa ya Mokgatlo:			
Aterese ya Bodulo:			
Aterese ya Poso:		Mogala:	
		Mogalatheka:	
		E-meile:	
MOKGWA WA POLEDIŠANO			
O rata gore go boledišanwe le wena ka mokgwa ofe? Hle swaya lepokisi la maleba:	Fekese:	E-meile	
	Poso:	SMS: <input checked="" type="checkbox"/>	

FOMO YA BOINGWADIŠO LE DITLHALOSO

GO KATOLOŠWA GA SPITZKOP YA BJALE / MOEPO WA POLATINAMO WA RHODIUM REEFS

Hle tlatša fomo ye gomme o e butšetše go Digby Wells Environmental go netefatša gore o ngwadišitšwe bjalo ka Mokgatlo wo o Kgahlegago le wo o Amegago pele ga **19 October 2012**.

Ka go araba dipotšišo tše di lego ka mo tlase, o tla re thuša go kwešiša gakaone dinyakwa tša tshedimošo ya gago. E bile fomo ye e go nea sebaka sa go bolela ditlhaloso mabapi le modiro o itšego. Go ka kgokeletšwa le matlakala a mangwe fomong ya boingwadiso ge se se ka nyakega.

TSEBIŠO YA BOTHO			
Hlogwana (Mr/Mrs/Dr/Prof):	Mrs		
Leina le Sefane:	Margareth Nkwana		
Hle bontšha ge e ba o ingwadiša o le Setšhaba / Mokgatlo / Polasa/ goba Kgwebo gomme o ngwale leina:	Setšhaba		
Aterese ya bodulo / Motsana:	Boschkloof x 500, Ga-mampuni, Steenpoort, 1133		
Aterese ya Poso:	P.O. Box 5332 Steenpoort 1133	Mogala:	
		Mogalatheka:	0725766605
		E-meile:	
		Fekese:	
KGAHLEGO KA KAKARETŠO MOŠOMONG WO			
Na o na le ditlhaloso tše itšego mabapi le mogato wa EIA modirong wo o šišinywago?			
Gotšha leago CIA ehanetše go hlokomela go hlogwana le go thuša di projeke tša Mabapi le H.I.V le go kemoša ka ditlamorago tša Phadalelo ya boyaMakene			
Ge e ba o tseba motho yo a swanelšego go tsebišwa ka modiro wo, hle ngwala tshedimošo ya gagwe.			
Leina le Sefane:			
Motsana / Polasa ya Mokgatlo:			
Aterese ya Bodulo:			
Aterese ya Poso:		Mogala:	
		Mogalatheka:	
		E-meile:	
MOKGWA WA POLEDIŠANO			
O rata gore go boledišanwe le wena ka mokgwa ofe? Hle swaya lepokisi la maleba:	Fekese:	E-meile:	
	Poso:	SMS: X	

FOMO YA BOINGWADIŠO LE DITLHALOSO

GO KATOLOŠWA GA SPITZKOP YA BJALE / MOEPO WA POLATINAMO WA RHODIUM REEFS

Hle tlatša fomo ye gomme o e butšetše go Digby Wells Environmental go netefatša gore o ngwadišitšwe bjalo ka Mokgatlo wo o Kgahlegago le wo o Amegago pele ga **19 October 2012**.

Ka go araba dipotšišo tše di lego ka mo tlase, o tla re thuša go kwešiša gakaone dinyakwa tša tshedimošo ya gago. E bile fomo ye e go nea sebaka sa go bolela ditlhaloso mabapi le modiro o itšego. Go ka kgokeletšwa le matlakala a mangwe fomong ya boingwadišo ge se se ka nyakega.

TSEBIŠO YA BOTHO			
Hlogwana (Mr/Mrs/Dr/Prof):	MIS		
Leina le Sefane:	CONSTANCE	HEWAHATHEO	MATHABELA
Hle bontšha ge e ba o ingwadiša o le Setšhaba / Mokgatlo / Polasa/ goba Kgwebo gomme o ngwale leina:	SETSHABA		
Aterese ya bodulo / Motsana:	GA - MAMPUPU VILLAGE		
	DITENSENG SECTION MONG STREET ZONE 09		
Aterese ya Poso:	P O BOX 164	Mogala:	
	STEELPOORT	Mogalatheka:	076 3573211
	1133	E-meile:	
		Fekese:	
KGAHLEGO KA KAKARETŠO MOŠOMONG WO			
Na o na le ditlhaloso tše itšego mabapi le mogato wa EIA modirong wo o šišinywago?			
Ge e ba o tseba motho yo a swanetšego go tsebišwa ka modiro wo, hle ngwala tshedimošo ya gagwe.			
Leina le Sefane:			
Motsana / Polasa ya Mokgatlo:			
Aterese ya Bodulo:			
Aterese ya Poso:		Mogala:	
		Mogalatheka:	
		E-meile:	
MOKGWA WA POLEDIŠANO			
O rata gore go boledišanwe le wena ka mokgwa ofe?	Fekese:	E-meile:	
Hle swaya lepokisi la maleba:	Poso:	SMS: <input checked="" type="checkbox"/>	



DIGBY WELLS
ENVIRONMENTAL

FOMO YA BOINGWADIŠO LE DITLHALOSO

GO KATOLOŠWA GA SPITZKOP YA BJALE / MOEPO WA POLATINAMO WA RHODIUM REEFS

Hle tlatša fomo ye gomme e butšetše go Digby Wells Environmental go netefatša gore o ngwadišitšwe bjalo ka Mokgatlo wo o Kgahlegago le wo o Amegago pele ga **19 October 2012**.

Ka go araba dipotšišo tše di lego ka mo tlase, o tla re thuša go kwešiša gakaone dinyakwa tša tshedimošo ya gago. E bile fomo ye e go nea sebaka sa go bolela ditlhaloso mabapi le modiro o itšego. Go ka kgokeletšwa le matlakala a mangwe fomong ya boingwadišo ge se se ka nyakega.

TSEBIŠO YA BOTHO			
Hlogwana (Mr/Mrs/Dr/Prof):	MRS		
Leina le Sefane:	CANDLE MOJALOB		
Hle bontšha ge e ba o ingwadiša o le Setšhaba / Mokgatlo / Polasa/ goba Kgwebo gomme o ngwale leina:	SETSHABA		
Aterese ya bodulo / Motsana:	GA-MAMPURU VILLAGE SETHOKGENG SECTION ZONE 3 - 12032		
Aterese ya Poso:	P O Box 66 STEELPOORT 1133	Mogala:	
		Mogalatheka:	0846811258 / 0846116713
		E-meile:	
		Fekese:	
KGAHLEGO KA KAKARETŠO MOŠOMONG WO			
Na o na le ditlhaloso tše itšego mabapi le mogato wa EIA modirong wo o šišinywago?			
Ge e ba o tseba motho yo a swanetšego go tsebišwa ka modiro wo, hle ngwala tshedimošo ya gagwe.			
Leina le Sefane:			
Motsana / Polasa ya Mokgatlo:			
Aterese ya Bodulo:			
Aterese ya Poso:		Mogala:	
		Mogalatheka:	
		E-meile:	
MOKGWA WA POLEDIŠANO			
O rata gore go boledišanwe le wena ka mokgwa ofe? Hle swaya lepokisi la maleba:	Fekese:	E-meile:	
	Poso:	SMS: <input checked="" type="checkbox"/>	

FOMO YA BOINGWADIŠO LE DITLHALOSO

GO KATOLOŠWA GA SPITZKOP YA BJALE / MOEPO WA POLATINAMO WA RHODIUM REEFS

Hle tlatša fomo ye gomme o e butšetše go Digby Wells Environmental go netefatša gore o ngwadišitšwe bjalo ka Mokgatlo wo o Kgahlegago le wo o Amegago pele ga **19 October 2012**.

Ka go araba dipotšišo tše di lego ka mo tlase, o tla re thuša go kwešiša gakaone dinyakwa tša tshedimošo ya gago. E bile fomo ye e go nea sebaka sa go bolela ditlhaloso mabapi le modiro o itšego. Go ka kgokeletšwa le matlakala a mangwe fomong ya boingwadišo ge se se ka nyakega.

TSEBIŠO YA BOTHO			
Hlogwana (Mr/Mrs/Dr/Prof):	Mr		
Leina le Sefane:	MAGWEDE DANIEL MAREDI		
Hle bontšha ge e ba o ingwadiša o le Setšhaba / Mokgatlo / Polasa/ goba Kgwebo gomme o ngwale leina:	-Makgatho		
Aterese ya bodulo / Motsana:	MAMPURU P.O.Box 66 steelport 1133		
Aterese ya Poso:	MAMPURU Primary school P.O.Box 66 steelport 1133	Mogala:	
		Mogalatheka:	0721581342
		E-meile:	
		Fekese:	
KGAHLEGO KA KAKARETŠO MOŠOMONG WO			
Na o na le ditlhaloso tše itšego mabapi le mogato wa EIA modirong wo o šišinywago?			
Ge e ba o tseba motho yo a swanetšego go tsebišwa ka modiro wo, hle ngwala tshedimošo ya gagwe.			
Leina le Sefane:	biggy MAMPURU		
Motsana / Polasa ya Mokgatlo:			
Aterese ya Bodulo:	4 Martiens Bekker street P.O.Box 2126 Groblersdal. 0470		
Aterese ya Poso:		Mogala:	
	P.O.Box 2126 Groblersdal. 0470	Mogalatheka:	0829339399
		E-meile:	biggy@lantic.net
MOKGWA WA POLEDIŠANO			
O rata gore go boledišanwe le wena ka mokgwa ofe? Hle swaya lepokisi la maleba:	Fekese:	E-meile:	
	Poso:	SMS: <input checked="" type="checkbox"/>	

FOMO YA BOINGWADIŠO LE DITLHALOSO

GO KATOLOŠWA GA SPITZKOP YA BJALE / MOEPO WA POLATINAMO WA RHODIUM REEFS

Hle tlatša fomo ye gomme o e butšetše go Digby Wells Environmental go netefatša gore o ngwadišitšwe bjalo ka Mokgatlo wo o Kgahlegago le wo o Amegago pele ga **19 October 2012**.

Ka go araba dipotšišo tše di lego ka mo tlase, o tla re thuša go kwešiša gakaone dinyakwa tša tshedimošo ya gago. E bile fomo ye e go nea sebaka sa go bolela ditlhaloso mabapi le modiro o itšego. Go ka kgokeletšwa le matlakala a mangwe fomong ya boingwadišo ge se se ka nyakega.

TSEBIŠO YA BOTHO			
Hlogwana (Mr/Mrs/Dr/Prof):	MRS		
Leina le Sefane:	KGOLE Ivy MALEKE		
Hle bontšha ge e ba o ingwadiša o le Setšhaba / Mokgatlo / Polasa/ goba Kgwebo gomme o ngwale leina:	SETSHABA		
Aterese ya bodulo / Motsana:	GAMAMPURU DIANTAKENG SECTION		
	ZONE A 10040		
Aterese ya Poso:	P O Box 66	Mogala:	
	STEELPORT	Mogalatheka:	076 091 2402
	1133	E-meile:	
		Fekese:	
KGAHLEGO KA KAKARETŠO MOŠOMONG WO			
Na o na le ditlhaloso tše itšego mabapi le mogato wa EIA modirong wo o šišinywago?			
Ge e ba o tseba motho yo a swanetšego go tsebišwa ka modiro wo, hle ngwala tshedimošo ya gagwe.			
Leina le Sefane:			
Motsana / Polasa ya Mokgatlo:			
Aterese ya Bodulo:			
Aterese ya Poso:		Mogala:	
		Mogalatheka:	
		E-meile:	
MOKGWA WA POLEDIŠANO			
O rata gore go boledišanwe le wena ka mokgwa ofe? Hle swaya lepokisi la maleba:	Fekese:	E-meile:	
	Poso:	SMS: <input checked="" type="checkbox"/>	

FOMO YA BOINGWADIŠO LE DITLHALOSO

GO KATOLOŠWA GA SPITZKOP YA BJALE / MOEPO WA POLATINAMO WA RHODIUM REEFS

Hle tlatša fomo ye gomme o e butšetše go Digby Wells Environmental go netefatša gore o ngwadišitšwe bjalo ka Mokgatlo wo o Kgahlegago le wo o Amegago pele ga **19 October 2012**.

Ka go araba dipotšišo tše di lego ka mo tlase, o tla re thuša go kwešiša gakaone dinyakwa tša tshedimošo ya gago. E bile fomo ye e go nea sebaka sa go bolela ditlhaloso mabapi le modiro o itšego. Go ka kgokeletšwa le matlakala a mangwe fomong ya boingwadišo ge se se ka nyakega.

TSEBIŠO YA BOTHO			
Hlogwana (Mr/Mrs/Dr/Prof):	MYS		
Leina le Sefane:	MATHUMYANE PERFIA MIAAPO II		
Hle bontšha ge e ba o ingwadiša o le Setšhaba / Mokgatlo / Polasa/ goba Kgwebo gomme o ngwale leina:	SETŠHABA		
Aterese ya bodulo / Motsana:	GA-MAMPURU, MASETHENG SECTION, ZONE 14, 10045		
Aterese ya Poso:	P.O Box 66	Mogala:	
	STEELPORT	Mogalatheka:	071 5423 553
	1133	E-meile:	
		Fekese:	
KGAHLEGO KA KAKARETŠO MOŠOMONG WO			
Na o na le ditlhaloso tše itšego mabapi le mogato wa EIA modirong wo o šišinywago?			
Ge e ba o tseba motho yo a swanetšego go tsebišwa ka modiro wo, hle ngwala tshedimošo ya gagwe.			
Leina le Sefane:			
Motsana / Polasa ya Mokgatlo:			
Aterese ya Bodulo:			
Aterese ya Poso:		Mogala:	
		Mogalatheka:	
		E-meile:	
MOKGWA WA POLEDIŠANO			
O rata gore go boledišanwe le wena ka mokgwa ofe? Hle swaya lepokisi la maleba:	Fekese:	E-meile:	
	Poso:	SMS: <input checked="" type="checkbox"/>	



DIGBY WELLS
ENVIRONMENTAL

FOMO YA BOINGWADIŠO LE DITLHALOSO

GO KATOLOŠWA GA SPITZKOP YA BJALE / MOEPO WA POLATINAMO WA RHODIUM REEFS

Hle tlatša fomo ye gomme o e butšetše go Digby Wells Environmental go netefatša gore o ngwadišitšwe bjalo ka Mokgatlo wo o Kgahlegago le wo o Amegago pele ga **19 October 2012**.

Ka go araba dipotšišo tše di lego ka mo tlase, o tla re thuša go kwešiša gakaone dinyakwa tša tshedimošo ya gago. E bile fomo ye e go nea sebaka sa go bolela ditlhaloso mabapi le modiro o itšego. Go ka kgokeletšwa le matlakala a mangwe fomong ya boingwadišo ge se se ka nyakega.

TSEBIŠO YA BOTHO			
Hlogwana (Mr/Mrs/Dr/Prof):	Mrs		
Leina le Sefane:	KGODUTSO GERMINAH MATSAILANE		
Hle bontšha ge e ba o ingwadiša o le Setšhaba / Mokgatlo / Polasa/ goba Kgwebo gomme o ngwale leina:	SETŠHABA		
Aterese ya bodulo / Motsana:	GA MAMPURU DITANTAKENG SECTION ZONE A 11040		
Aterese ya Poso:	P O Box 66 STEELPORT 1135	Mogala:	
		Mogalatheka:	072 617 5894
		E-meile:	
		Fekese:	
KGAHLEGO KA KAKARETŠO MOŠOMONG WO			
Na o na le ditlhaloso tše itšego mabapi le mogato wa EIA modirong wo o šišinywago?			
Ge e ba o tseba motho yo a swanetšego go tsebišwa ka modiro wo, hle ngwala tshedimošo ya gagwe.			
Leina le Sefane:			
Motsana / Polasa ya Mokgatlo:			
Aterese ya Bodulo:			
Aterese ya Poso:		Mogala:	
		Mogalatheka:	
		E-meile:	
MOKGWA WA POLEDIŠANO			
O rata gore go boledišanwe le wena ka mokgwa ofe? Hle swaya lepokisi la maleba:	Fekese:	E-meile:	
	Poso:	SMS: <input checked="" type="checkbox"/>	

FOMO YA BOINGWADIŠO LE DITLHALOSO

GO KATOLOŠWA GA SPITZKOP YA BJALE / MOEPO WA POLATINAMO WA RHODIUM REEFS

Hle tlatša fomo ye gomme e butšetše go Digby Wells Environmental go netefatša gore o ngwadišitšwe bjalo ka Mokgatlo wo o Kgahlegago le wo o Amegago pele ga **19 October 2012**.

Ka go araba dipotšišo tše di lego ka mo tlase, o tla re thuša go kwešiša gakaone dinyakwa tša tshedimošo ya gago. E bile fomo ye e go nea sebaka sa go bolela ditlhaloso mabapi le modiro o itšego. Go ka kgokeletšwa le matlakala a mangwe fomong ya boingwadišo ge se se ka nyakega.

TSEBIŠO YA BOTHO			
Hlogwana (Mr/Mrs/Dr/Prof):	MR		
Leina le Sefane:	ALFRED KGALABJE MALAPANE		
Hle bontšha ge e ba o ingwadiša o le Setšhaba / Mokgatlo / Polasa/ goba Kgwebo gomme o ngwale leina:	SETŠHABA		
Aterese ya bodulo / Motsana:	GA-MAMPURU VILLAGE DITANTAKENG		
Aterese ya Poso:	P.O. BOX 66 STEELPOORT 1133	Mogala:	
		Mogalatheka:	074 2328 718
		E-meile:	
		Fekese:	
KGAHLEGO KA KAKARETŠO MOŠOMONG WO			
Na o na le ditlhaloso tše itšego mabapi le mogato wa EIA modirong wo o šišinywago?			
Ge e ba o tseba motho yo a swanetšego go tsebišwa ka modiro wo, hle ngwala tshedimošo ya gagwe.			
Leina le Sefane:	MATIAS KGAKALE MALAPANE		
Motsana / Polasa ya Mokgatlo:	MOTSANA		
Aterese ya Bodulo:	GA-MAMPURU VILLAGE DITANTAKENG		
Aterese ya Poso:	P.O. BOX 66 STEELPOORT 1133	Mogala:	
		Mogalatheka:	084 6588 467
		E-meile:	
MOKGWA WA POLEDIŠANO			
O rata gore go boledišanwe le wena ka mokgwa ofe? Hle swaya lepokisi la maleba:	Fekese:	E-meile:	
	Poso:	SMS: <input checked="" type="checkbox"/>	

FOMO YA BOINGWADIŠO LE DITLHALOSO

GO KATOLOŠWA GA SPITZKOP YA BJALE / MOEPO WA POLATINAMO WA RHODIUM REEFS

Hle tlatša fomo ye gomme o e butšetše go Digby Wells Environmental go netefatša gore o ngwadišitšwe bjalo ka Mokgatlo wo o Kgahlegago le wo o Amegago pele ga **19 October 2012**.

Ka go araba dipotšišo tše di lego ka mo tlase, o tla re thuša go kwešiša gakaone dinyakwa tša tshedimošo ya gago. E bile fomo ye e go nea sebaka sa go bolela ditlhaloso mabapi le modiro o itšego. Go ka kgokeletšwa le matlakala a mangwe fomong ya boingwadišo ge se se ka nyakega.

TSEBIŠO YA BOTHO			
Hlogwana (Mr/Mrs/Dr/Prof):	MRS		
Leina le Sefane:	GLADYS MOJALODI		
Hle bontšha ge e ba o ingwadiša o le Setšhaba / Mokgatlo / Polasa/ goba Kgwebo gomme o ngwale leina:	SE TŠHABA		
Aterese ya bodulo / Motsana:	GA-MAMPURU VILLAGE 20512 DIPOLATENG ZONE 3		
Aterese ya Poso:	P.O Box 5376	Mogala:	
	STEELPOORT	Mogalatheka:	0730139770
	1133	E-meile:	
		Fekese:	
KGAHLEGO KA KAKARETŠO MOŠOMONG WO			
Na o na le ditlhaloso tše itšego mabapi le mogato wa EIA modirong wo o šišinywago?			
Ge e ba o tseba motho yo a swanetšego go tsebišwa ka modiro wo, hle ngwala tshedimošo ya gagwe.			
Leina le Sefane:	MISHACK MALEMA		
Motsana / Polasa ya Mokgatlo:	MOTJANA		
Aterese ya Bodulo:	GA-MAMPURU VILLAGE 10213 DIPOLATENG ZONE 3		
Aterese ya Poso:	P.O Box 5376	Mogala:	
	STEELPOORT	Mogalatheka:	0849820755
	1133	E-meile:	
MOKGWA WA POLEDIŠANO			
O rata gore go boledišanwe le wena ka mokgwa ofe? Hle swaya lepokisi la maleba:	Fekese:	E-meile:	
	Poso:	SMS: X	

FOMO YA BOINGWADIŠO LE DITLHALOSO

GO KATOLOŠWA GA SPITZKOP YA BJALE / MOEPO WA POLATINAMO WA RHODIUM REEFS

Hle tlatša fomo ye gomme o e butšetše go Digby Walls Environmental go netefatša gore o ngwadišitšwe bjalo ka Mokgatlo wo o Kgahlegago le wo o Amegago pele ga **19 October 2012**.

Ka go araba dipotšišo tše di lego ka mo tlase, o tla re thuša go kwešiša gakaone dinyakwa tša tshedimošo ya gago. E bile fomo ye e go nea sebaka sa go bolela ditlhaloso mabapi le modiro o itšego. Go ka kgokeletšwa le matlakala a mangwe fomong ya boingwadišo ge se se ka nyakega.

TSEBIŠO YA BOTHO			
Hlogwana (Mr/Mrs/Dr/Prof):	MR		
Leina le Sefane:	TSEKE MOJALODI		
Hle bontšha ge e ba o ingwadiša o le Setšhaba / Mokgatlo / Polasa/ goba Kgwebo gomme o ngwale leina:	SETŠHABA		
Aterese ya bodulo / Motsana:	GA-MAMPURU VILLAGE SETBOLGENG		
Aterese ya Poso:	PO BOX 66 STEELPOORT 1133	Mogala:	
		Mogalatheka:	078 812 5335
		E-meile:	
		Fekese:	
KGAHLEGO KA KAKARETŠO MOŠOMONG WO			
Na o na le ditlhaloso tše itšego mabapi le mogato wa EIA modirong wo o šišinywago?			
Ge e ba o tseba motho yo a swanetšego go tsebišwa ka modiro wo, hle ngwala tshedimošo ya gagwe.			
Leina le Sefane:	LETIOTIO MALAPANE		
Motsana / Polasa ya Mokgatlo:	SETŠHABA		
Aterese ya Bodulo:	GA-MAMPURU VILLAGE MOŠATE		
Aterese ya Poso:	PO BOX 66 STEELPOORT 1133	Mogala:	
		Mogalatheka:	084 6911258
		E-meile:	
MOKGWA WA POLEDIŠANO			
O rata gore go boledišanwe le wena ka mokgwa ofe? Hle swaya lepokisi la maleba:	Fekese:	E-meile:	
	Poso:	SMS: <input checked="" type="checkbox"/>	

FOMO YA BOINGWADIŠO LE DITLHALOSO

GO KATOLOŠWA GA SPITZKOP YA BJALE / MOEPO WA POLATINAMO WA RHODIUM REEFS

Hle tlatša fomo ye gomme o e butšetše go Digby Wells Environmental go netefatša gore o ngwadišitšwe bjalo ka Mokgatlo wo o Kgahlegago le wo o Amegago pele ga **19 October 2012**.

Ka go araba dipotšišo tše di lego ka mo tlase, o tla re thuša go kwešiša gakaone dinyakwa tša tshedimošo ya gago. E bile fomo ye e go nea sebaka sa go bolela ditlhaloso mabapi le modiro o itšego. Go ka kgokeletšwa le matlakala a mangwe fomong ya boingwadišo ge se se ka nyakega.

TSEBIŠO YA BOTHO			
Hlogwana (Mr/Mrs/Dr/Prof):	ME		
Leina le Sefane:	JUSTICE THAMAGA MALAPANG		
Hle bontšha ge e ba o ingwadiša o le Setšhaba / Mokgatlo / Polasa/ goba Kgwebo gomme o ngwale leina:	SETŠHABA		
Aterese ya bodulo / Motsana:	GA-MAMPURU VILLAGE PO. BOX 66 DITANTAKENG		
Aterese ya Poso:	PO. BOX 66 STEELPOORT 1133	Mogala:	
		Mogalatheka:	084 655 0867
		E-meile:	
		Fekese:	
KGALOGO KA KAKARETŠO MOŠOMONG WO			
Na o na le ditlhaloso tše itšego mabapi le mogato wa EIA modirong wo o šišinywago?			
Ge e ba o tseba motho yo a swanetšego go tsebišwa ka modiro wo, hle ngwala tshedimošo ya gagwe.			
Leina le Sefane:	ALFRED MALAPANG		
Motsana / Polasa ya Mokgatlo:	MOŠSANA		
Aterese ya Bodulo:	GA-MAMPURU VILLAGE DITANTAKENG		
Aterese ya Poso:	PO. BOX 66 STEELPOORT 1133	Mogala:	
		Mogalatheka:	014 2228 718
		E-meile:	
MOKGWA WA POLEDIŠANO			
O rata gore go boledišanwe le wena ka mokgwa ofe? Hle swaya lepokisi la maleba:	Fekese:	E-meile	
	Poso:	SMS: ✓	

FOMO YA BOINGWADIŠO LE DITLHALOSO

GO KATOLOŠWA GA SPITZKOP YA BJALE / MOEPO WA POLATINAMO WA RHODIUM REEFS

Hle tlatša fomo ye gomme o e butšetše go Digby Wells Environmental go netefatša gore o ngwadišitšwe bjalo ka Mokgatlo wo o Kgahlegago le wo o Amegago pele ga **19 October 2012**.

Ka go araba dipotšišo tše di lego ka mo tlase, o tla re thuša go kwešiša gakaone dinyakwa tša tshedimošo ya gago. E bile fomo ye e go nea sebaka sa go bolela ditlhaloso mabapi le modiro o itšego. Go ka kgokeletšwa le matlakala a mangwe fomong ya boingwadišo ge se se ka nyakega.

TSEBIŠO YA BOTHO			
Hlogwana (Mr/Ms/Dr/Prof):	MRS		
Leina le Sefane:	CINIDA LETLOTLO MALAPANE		
Hle bontšha ge e ba o ingwadiša o le Setšhaba / Mokgatlo / Polasa/ goba Kgwebo gomme o ngwale leina:	SETŠHABA		
Aterese ya bodulo / Motsana:	GA - MAMPURU SETHOKGENG		
Aterese ya Poso:	STEEL PO. BOX 66 STEELPOORT 1133	Mogala:	
		Mogalatheka:	084 6811258
		E-meile:	
		Fekese:	
KGAHLEGO KA KAKARETŠO MOŠOMONG WO			
Na o na le ditlhaloso tše itšego mabapi le mogato wa EIA modirong wo o šišinywago?			
Ge e ba o tseba motho yo a swanetšego go tsebišwa ka modiro wo, hle ngwata tshedimošo ya gagwe.			
Leina le Sefane:	TSEKE MOJALODI		
Motsana / Polasa ya Mokgatlo:	MOTSANA		
Aterese ya Bodulo:	GA - MAMPURU VILLAGE SETHOKGENG		
Aterese ya Poso:	PO. BOX 66 STEELPOORT 1133	Mogala:	
		Mogalatheka:	078 8125533
		E-meile:	
MOKGWA WA POLEDIŠANO			
O rata gore go boledišanwe le wena ka mokgwa ofe? Hle swaya lepokisi la maleba:	Fekese:	E-meile:	
	Poso:	SMS: <input checked="" type="checkbox"/>	

FOMO YA BOINGWADIŠO LE DITLHALOSO

GO KATOLOŠWA GA SPITZKOP YA BJALE / MOEPO WA POLATINAMO WA RHODIUM REEFS

Hle tlatša fomo ye gomme o e butšetše go Digby Wells Environmental go netefatša gore o ngwadišitšwe bjalo ka Mokgatlo wo o Kgahlegago le wo o Amegago pele ga **19 October 2012**.

Ka go araba dipotšišo tše di lego ka mo tlase, o tla re thuša go kwešiša gakaone dinyakwa tša tshedimošo ya gago. E bile fomo ye e go nea sebaka sa go bolela ditlhaloso mabapi le modiro o itšego. Go ka kgokeletšwa le matlakala a mangwe fomong ya boingwadišo ge se se ka nyakega.

TSEBIŠO YA BOTHO			
Hlogwana (Mr/Mrs/Dr/Prof):	MR		
Leina le Sefane:	Mohlake Cornelius MOJALODI		
Hle bontšha ge e ba o ingwadiša o le Setšhaba / Mokgatlo / Polasa/ goba Kgwebo gomme o ngwale leina:	SETŠHABA		
Aterese ya bodulo / Motsana:	1133 GA MAMPURU SETHOKGENG		
Aterese ya Poso:	PO BOX 66 STEELPOORT 1133	Mogala:	
		Mogalatheka:	078 812 5533
		E-meile:	
		Fekese:	
KGAHLEGO KA KAKARETŠO MOŠOMONG WO			
Na o na le ditlhaloso tše itšego mabapi le mogato wa EIA modirong wo o šišinywago?			
Ge e ba o tseba motho yo a swanetšego go tsebišwa ka modiro wo, hle ngwala tshedimošo ya gagwe.			
Leina le Sefane:	KEKE MOJALODI		
Motsana / Polasa ya Mokgatlo:	MOTSANA		
Aterese ya Bodulo:	GA-MAMPURU VILLAGE SETHOKGENG		
Aterese ya Poso:	PO BOX 66 STEELPOORT 1133	Mogala:	
		Mogalatheka:	084 6911258
		E-meile:	
MOKGWA WA POLEDIŠANO			
O rata gore go boledišanwe le wena ka mokgwa ofe? Hle swaya lepokisi la maleba:	Fekese:	E-meile	
	Poso:	SMS ✓	



DIGBY WELLS
ENVIRONMENTAL

FOMO YA BOINGWADIŠO LE DITLHALOSO

GO KATOLOŠWA GA SPITZKOP YA BJALE / MOEPO WA POLATINAMO WA RHODIUM REEFS

Hle tlatša fomo ye gomme o e butšetše go Digby Wells Environmental go netefatša gore o ngwadišitšwe bjalo ka Mokgatlo wo o Kgahlegago le wo o Amegago pele ga **19 October 2012**.

Ka go araba dipotšišo tše di lego ka mo tlase, o tla re thuša go kwešiša gakaone dinyakwa tša tshedimošo ya gago. E bile fomo ye e go nea sebaka sa go bolela ditlhaloso mabapi le modiro o itšego. Go ka kgokeletšwa le matlakala a mangwe fomong ya boingwadišo ge se se ka nyakega.

TSEBIŠO YA BOTHO			
Hlogwana (Mr/Mrs/Dr/Prof):			
Leina le Sefane:		Maria Mapule Mafela	
Hle bontšha ge e ba o ingwadiša o le Setšhaba / Mokgatlo / Polasa/ goba Kgwebo gomme o ngwale leina:		Setšhaba	
Aterese ya bodulo / Motsana:		Bokame ga phašha	
Next Mashup'e .H. School			
Aterese ya Poso:	Box 11	Mogala:	
	Steelport	Mogalatheka:	071 5674752
	135	E-meile:	
		Fekese:	
KGAHLEGO KA KAKARETŠO MOŠOMONG WO			
Na o na le ditlhaloso tše itšego mabapi le mogato wa EIA modirong wo o šišinywago?			
Ge e ba o tseba motho yo a swanetšego go tsebišwa ka modiro wo, hle ngwala tshedimošo ya gagwe.			
Leina le Sefane:		Biggy Mampuru	
Motsana / Polasa ya Mokgatlo:		Shabadi	
Aterese ya Bodulo:			
Aterese ya Poso:	Box 2126	Mogala:	013 26238 64
	Crobleystral	Mogalatheka:	082 93393 99
	0470	E-meile:	Biggy @ lantic-net
MOKGWA WA POLEDIŠANO			
O rata gore go boledišanwe le wena ka mokgwa ofe?		Fekese:	086 5592049
Hle swaya lepokisi la maleba:		Poso:	2126
		E-meile:	
		SMS:	

FOMO YA BOINGWADIŠO LE DITLHALOSO

GO KATOLOŠWA GA SPITZKOP YA BJALE / MOEPO WA POLATINAMO WA RHODIUM REEFS

Hle tlatša fomo ye gomme n n butšetše go Digby Wells Environmental go netefatša gore o ngwadišitšwe bjalo ka Mokgatlo wo o Kgahlegago le wo o Amegago pele ga **19 October 2012**.

Ka go araba dipotšišo tše di lego ka mo tlase, o tla re thuša go kwešiša gakaone dinyakwa tša tshedimošo ya gago. E bile fomo ye e go nea sebaka sa go bolela ditlhaloso mabapi le modiro o itšego. Go ka kgokeletšwa le matlakala a mangwe fomong ya boingwadišo ge se se ka nyakega.

TSEBIŠO YA BOTHO			
Hlogwana (Mr/Mrs/Dr/Prof):			
Leina le Sefane:		T-B Makhabela	
Hle bontšha ge e ba o ingwadiša o le Setšhaba / Mokgatlo / Polasa/ goba Kgwebo gomme o ngwale leina:		Setšhaba	
Aterese ya bodulo / Motsana:		Botome ga phašha	
Next Mashupje H. School			
Aterese ya Poso:		Mogala:	
Box 71		Mogalatheka:	079 223 7060
Steenpoort		E-meile:	
113		Fekese:	
KGAHLEGO KA KAKARETŠO MOŠOMONG WO			
Na o na le ditlhaloso tše itšego mabapi le mogato wa EIA modirong wo o šišinywago?			
Ge e ba o tseba motho yo a swanetšego go tsebišwa ka modiro wo, hle ngwala tshedimošo ya gagwe.			
Leina le Sefane:		Biggy Mampuru	
Motsana / Polasa ya Mokgatlo:		Shatadi	
Aterese ya Bodulo:			
Aterese ya Poso:		Mogala:	013 26 238 64
Box 2126		Mogalatheka:	0829 339 399
Groblersdal		E-meile:	Biggy @ katie-net
04-70		Fekese:	0926 5592049
O rata gore go boledišanwe le wena ka moggwa ofe? Hle swaya lepokisi la maleba:		Poso:	2126
		E-meile:	
		SMS:	

FOMO YA BOINGWADIŠO LE DITLHALOSO

GO KATOLOŠWA GA SPITZKOP YA BJALE / MOEPO WA POLATINAMO WA RHODIUM REEFS

Hle tlatša fomo ye gomme o e butšetše go Digby Wells Environmental go netefatša gore o ngwadišitšwe bjalo ka Mokgatlo wo o Kgahlegago le wo o Amegago pele ga **19 October 2012**

Ka go araba dipotšišo tše di lego ka mo tlase, o tla re thuša go kwešiša gakaone dinyakwa tša tshedimošo ya gago. E bile fomo ye e go nea sebaka sa go bolela ditlhaloso mabapi le modiro o itšego. Go ka kgokeletšwa le matlakala a mangwe fomong ya boingwadišo ge se se ka nyakega.

TSEBIŠO YA BOTHO			
Hlogwana (Mr/Mrs/Dr/Prof):	MISS		
Leina le Sefane:	MARBLE LEEPO KGETSEPE		
Hle bontšha ge e ba o ingwadiša o le Setšhaba / Mokgatlo / Polasa/ goba Kgwebo gomme o ngwale leina:	SETSHABA		
Aterese ya bodulo / Motsana:	10217 MAMPURU ROAD		
Aterese ya Poso:	P.O. BOX 5012	Mogala:	
	STEELPOORT 1133	Mogalatheka:	0761247485
		E-meile:	
		Fekese:	
KGAHLEGO KA KAKARETŠO MOŠOMONG WO			
Na o na le ditlhaloso tše itšego mabapi le mogato wa EIA modirong wo o šišinywago? GO SWANETŠWE GO HLOKOMELA DITSELA TŠE DI SEGO GA - BOTSE LE GO DITŠHA DISEKONTIŠI, MATLAMO LO WONA A TŠHELE MEETŠE DIPOMPING LEGO HLATŠWIWA.			
Ge e ba o tseba motho yo a swanetšego go tsebišwa ka modiro wo, hle ngwala tshedimošo ya gagwe.			
Leina le Sefane:	BIGGY I MAMPURU		
Motsana / Polasa ya Mokgatlo:	CROBLERSTAL		
Aterese ya Bodulo:	MARTIENS BEKKER STREET STAND NO 5106		
Aterese ya Poso:	P.O. BOX 2126	Mogala:	013 262 3864
	CROBLERSTAL 0470	Mogalatheka:	
		E-meile:	biggy @lantie
MOKGWA WA POLEDIŠANO			
O rata gore go boledišanwe le wena ka mokgwa ofe? Hle swaya lepokisi la maleba:	Fekese:	E-meile: X	
	Poso:	SMS:	

FOMO YA BOINGWADIŠO LE DITLHALOSO

GO KATOLOŠWA GA SPITZKOP YA BJALE / MOEPO WA POLATINAMO WA RHODIUM REEFS

Hle tlatša fomo ye gomme o e butšetše go Digby Wells Environmental go netefatša gore o ngwadišitšwe bjalo ka Mokgatlo wo o Kgahlegago le wo o Amegago pele ga **19 October 2012**.

Ka go araba dipotšišo tše di lego ka mo tlase, o tla re thuša go kwešiša gakaone dinyakwa tša tshedimošo ya gago. E bile fomo ye e go nea sebaka sa go bolela ditlhaloso mabapi le modiro o itšego. Go ka kgokeletšwa le matlakala a mangwe fomong ya boingwadišo ge se se ka nyakega.

TSEBIŠO YA BOTHO			
Hlogwana (Mr/Mrs/Dr/Prof):	MISS		
Leina le Sefane:	MABINOGE SARONAH MALAPANE		
Hle bontšha ge e ba o ingwadiša o le Setšhaba / Mokgatlo / Polasa/ goba Kgwebo gomme o ngwale leina:	SETSHABA		
Aterese ya bodulo / Motsana:	MAMPURU : STAND NO 13488		
TLOW STREET			
Aterese ya Poso:	P.O. BOX 66	Mogala:	
STEELPOORT 1133		Mogalatheka:	0842921749
		E-meile:	
		Fekese:	
KGAHLEGO KA KAKARETŠO MOŠOMONG WO			
Na o na le ditlhaloso tše itšego mabapi le mogato wa EIA modirong wo o šišinywago? GO HLATSWIWA GA MEETSE MATAMONG, GO LOKISA GA			
TSELA, GO THIBA MAOPE, MEHLARE GA YA SWANEKWA			
GO RAPIWA, GO EPIWA GA POLATINAMO			
Ge e ba o tseba motho yo a swanetšego go tsebišwa ka modiro wo, hle ngwala tshedimošo ya gagwe.			
Leina le Sefane:	BIGG MAMPURU		
Motsana / Polasa ya Mokgatlo:	GROBLERSTAL		
Aterese ya Bodulo:	MARTIENS BEKKER STREET		
STAND NO 5106			
Aterese ya Poso:	P.O BOX 2126	Mogala:	013 262 3864
GROBLERSTAL 0470		Mogalatheka:	
		E-meile:	bigg@tatie
MOKGWA WA POLEDIŠANO			
O rata gore go boledišanwe le wena ka mokgwa ofe? Hle swaya lepokisi la maleba:	Fekese:	E-meile: X	
	Poso:	SMS.	

FOMO YA BOINGWADIŠO LE DITLHALOSO

GO KATOLOŠWA GA SPITZKOP YA BJALE / MOEPO WA POLATINAMO WA RHODIUM REEFS

Hle tlatša fomo ye gomme o e butšetše go Digby Wells Environmental go netefatša gore o ngwadišitšwe bjalo ka Mokgatlo wo o Kgahlegago le wo o Amegago pele ga **19 October 2012**.

Ka go araba dipotšišo tše di lego ka mo tlase, o tla re thuša go kwešiša gakaone dinyakwa tša tshedimošo ya gago. E bile fomo ye e go nea sebaka sa go bolela ditlhaloso mabapi le modiro o itšego. Go ka kgokeletšwa le matlakala a mangwe fomong ya boingwadišo ge se se ka nyakega.

TSEBIŠO YA BOTHO			
Hlogwana (Mr/Mrs/Dr/Prof):			
Leina le Sefane:		LEHOBANE JOKINAH MOHLAUGA	
Hle bontšha ge e ba o ingwadiša o le Setšhaba / Mokgatlo / Polasa/ goba Kgwebo gomme o ngwale leina:		ANC	
Aterese ya bodulo / Motsana:		Ga. Mampuru Kgomo SLICE DATE 4	
13227			
Aterese ya Poso:	P O BOX 60	Mogala:	
	STEEL POORT	Mogalatheka:	0786072032
	1133	E-meile:	
		Fekese:	
KGAHLEGO KA KAKARETŠO MOŠOMONG WO			
Na o na le ditlhaloso tše itšego mabapi le mogato wa EIA modirong wo o šišinywago?			
Ge e ba o tseba motho yo a swanetšego go tsebišwa ka modiro wo, hle ngwala tshedimošo ya gagwe.			
Leina le Sefane:			
Motsana / Polasa ya Mokgatlo:			
Aterese ya Bodulo:			
Aterese ya Poso:		Mogala:	
		Mogalatheka:	
		E-meile:	
MOKGWA WA POLEDIŠANO			
O rata gore go boledišanwe le wena ka mokgwa ofe? Hle swaya lepokisi la maleba:		Fekese:	E-meile:
		Poso:	SMS:

FOMO YA BOINGWADIŠO LE DITLHALOSO

GO KATOLOŠWA GA SPITZKOP YA BJALE / MOEPO WA POLATINAMO WA RHODIUM REEFS

Hle tlatša fomo ye gomme o e butšetše go Digby Wells Environmental go netefatša gore o ngwadišitšwe bjalo ka Mokgatlo wo o Kgahlegago le wo o Amegago pele ga **19 October 2012**.

Ka go araba dipotšišo tše di lego ka mo tlase, o tla re thuša go kwešiša gakaone dinyakwa tša tshedimošo ya gago. E bile fomo ye e go nea sebaka sa go bolela ditlhaloso mabapi le modiro o itšego. Go ka kgokeletšwa le matlakala a mangwe fomong ya boingwadišo ge se se ka nyakega.

TSEBIŠO YA BOTHO			
Hlogwana (Mr/Mrs/Dr/Prof):	MRS		
Leina le Sefane:	ANIKIE MANKGANE		
Hle bontšha ge e ba o ingwadiša o le Setšhaba / Mokgatlo / Polasa/ goba Kgwebo gomme o ngwale leina:	b. SETŠHABA		
Aterese ya bodulo / Motsana:	BOKOME, GA PHASHA, STAND 140-276		
STEEPOORT, 1133			
Aterese ya Poso:	P O BOX 71	Mogala:	NONE
	STEEPOORT	Mogalatheka:	0835417960
	1133.	E-meile:	NONE
		Fekese:	NONE
KGAHLEGO KA KAKARETŠO MOŠOMONG WO			
Na o na le ditlhaloso tše itšego mabapi le mogato wa EIA modirong wo o šišinywago? Ee, Ke			
mogana gore gobe le meeting mo DiOFFISING tša magoši gore re le setšhaba re boledišane			
Ge e ba o tseba motho yo a swanetšego go tsebišwa ka modiro wo, hle ngwala tshedimošo ya gagwe.			
Leina le Sefane:	Solij Mankgane		
Motsana / Polasa ya Mokgatlo:	Ga. Mahlata		
Aterese ya Bodulo:	CIA MATLAMA # HLENG LE MOEPO		
JA EXTRAIA.			
Aterese ya Poso:	P.O BOX 71	Mogala:	0767134512
	STEEPOORT, 1133	Mogalatheka:	
		E-meile:	
MOKGWA WA POLEDIŠANO			
O rata gore go boledišanwe le wena ka mokgwa ofe? Hle swaya lepokisi la maleba:	Fekese	E-meile:	
	Poso	SMS: <input checked="" type="checkbox"/>	

FOMO YA BOINGWADIŠO LE DITLHALOSO

GO KATOLOŠWA GA SPITZKOP YA BJALE / MOEPO WA POLATINAMO WA RHODIUM REEFS

Hle tlatša fomo ye gomme o e butšetše go Digby Wells Environmental go netefatša gore o ngwadišitšwe bjalo ka Mokgatlo wo o Kgahlegago le wo o Amegago pele ga **19 October 2012**.

Ka go araba dipotšišo tše di lego ka mo tlase, o tla re thusa go kwešiša gakaone dinyakwa tša tshedimošo ya gago. E bile fomo ye e go nea sebaka sa go bolela ditlhaloso mabapi le modiro o itšego. Go ka kgokeletšwa le matlakala a mangwe fomong ya boingwadišo ge se se ka nyakega.

TSEBIŠO YA BOTHO			
Hlogwana (Mr/Mrs/Dr/Prof):			
Leina le Sefane:		Francina Mmabatho Makola	
Hle bontšha ge e ba o ingwadiša o le Setšhaba / Mokgatlo / Polasa/ goba Kgwebo gomme o ngwale leina:		ga PHASHA	
Aterese ya bodulo / Motsana:		MAGA SENG.	
Aterese ya Poso:		Mogala:	
Po Box 71		Mogalatheka:	079 642 4690
Steelport		E-meile:	
1133		Fekese:	
KGAHLEGO KA KAKARETŠO MOŠOMONG WO			
Na o na le ditlhaloso tše itšego mabapi le mogato wa EIA modirong wo o šišinywago?			
Ge e ba o tseba motho yo a swanetšego go tsebišwa ka modiro wo, hle ngwala tshedimošo ya gagwe.			
Leina le Sefane:		RUTH LEPUDI PHORUTSHE	
Motsana / Polasa ya Mokgatlo:			
Aterese ya Bodulo:		MAGA SENG	
Aterese ya Poso:		Mogala:	076
P.O Box 71		Mogalatheka:	076 490 7305
STEELPORT		E-meile:	
1133			
MOKGWA WA POLEDIŠANO			
O rata gore go boledišanwe le wena ka mokgwa ofe? Hle swaya lepokisi la maleba:		Fekese:	E-meile:
		Poso:	SMS:

FOMO YA BOINGWADIŠO LE DITLHALOSO

GO KATOLOŠWA GA SPITZKOP YA BJALE / MOEPO WA POLATINAMO WA RHODIUM REEFS

Hle tlatša fomo ye gomme e butšetše go Digby Wells Environmental go netefatša gore o ngwadišitšwe bjalo ka Mokgatlo wo o Kgahlegago le wo o Amegago pele ga **19 October 2012**.

Ka go araba dipotšišo tše di lego ka mo tlase, o tla re thuša go kwešiša gakaone dinyakwa tša tshedimošo ya gago. E bile fomo ye e go nea sebaka sa go bolela ditlhaloso mabapi le modiro o itšego. Go ka kgokeletšwa le matlakala a mangwe fomong ya boingwadišo ge se se ka nyakega.

TSEBIŠO YA BOTHO			
Hlogwana (Mr/Mrs/Dr/Prof):	Mr.		
Leina le Sefane:	Modira Judas Mahlakuwana		
Hle bontšha ge e ba o ingwadiša o le Setšhaba / Mokgatlo / Polasa/ goba Kgwebo gomme o ngwale leina:	Setšhaba		
Aterese ya bodulo / Motsana:	69		
Aterese ya Poso:	P.O. Box 71	Mogala:	079 368 7174
	Staalpoort	Mogalatheka:	079 666 7438
	1133	E-meile:	
		Fekese:	
KGAHLEGO KA KAKARETŠO MOŠOMONG WO			
Na o na le ditlhaloso tše itšego mabapi le mogato wa EIA modirong wo o šišinywago?			
Go thuša setšhaba			
Ge e ba o tseba motho yo a swanetšego go tsebišwa ka modiro wo, hle ngwala tshedimošo ya gagwe.			
Leina le Sefane:			
Motsana / Polasa ya Mokgatlo:			
Aterese ya Bodulo:			
Aterese ya Poso:		Mogala:	
		Mogalatheka:	
		E-meile:	
MOKGWA WA POLEDIŠANO			
O rata gore go boledišanwe le wena ka mokgwa ofe? Hle swaya lepokisi la maleba:	Fekese:	E-meile	
	Poso: <input checked="" type="checkbox"/>	SMS	



DIGBY WELLS
ENVIRONMENTAL

FOMO YA BOINGWADIŠO LE DITLHALOSO

GO KATOLOŠWA GA SPITZKOP YA BJALE / MOEPO WA POLATINAMO WA RHODIUM REEFS

Hle tlatša fomo ye gomme o e butšetše go Digby Wells Environmental go netefatša gore o ngwadišitšwe bjalo ka Mokgatlo wo o Kgahlegago le wo o Amegago pele ga **19 October 2012**

Ka go araba dipotšišo tše di lego ka mo tlase, o tla re thuša go kwešiša gakaone dinyakwa tša tshedimošo ya gago. E bile fomo ye e go nea sebaka sa go bolela ditlhaloso mabapi le modiro o itšego. Go ka kgokeletšwa le matlakala a mangwe fomong ya boingwadiso ge se se ka nyakega.

TSEBIŠO YA BOTHO			
Hlogwana (Mr/Mrs/Dri/Prof):	MR		
Leina le Sefane:	NHIOMA DAVID Kgopane		
Hle bontšha ge e ba o ingwadiša o le Setšhaba / Mokgatlo / Polasa/ goba Kgwebo gomme o ngwale leina:			
Aterese ya bodulo / Motsana:			
Aterese ya Poso:	GAPHASHA MARIBIRI	Mogala:	
		Mogalatheka:	074 9964110
		E-meile:	
		Fekese:	
KGAHLEGO KA KAKARETŠO MOŠOMONG WO			
Na o na le ditlhaloso tše itšego mabapi le mogato wa EIA modirong wo o šišinywago?			
Ge e ba o tseba motho yo a swanetšego go tsebišwa ka modiro wo, hle ngwala tshedimošo ya gagwe.			
Leina le Sefane:			
Motsana / Polasa ya Mokgatlo:			
Aterese ya Bodulo:			
Aterese ya Poso:		Mogala:	
		Mogalatheka:	
		E-meile:	
MOKGWA WA POLEDIŠANO			
O rata gore go boledišanwe le wena ka mokgwa ofe? Hle swaya lepokisi la maleba:	Fekese:	E-meile:	
	Poso:	SMS:	

FOMO YA BOINGWADIŠO LE DITLHALOSO

GO KATOLOŠWA GA SPITZKOP YA BJALE / MOEPO WA POLATINAMO WA RHODIUM REEFS

Hle tlatša fomo ye gomme o e butšetše go Digby Wells Environmental go netefatša gore o ngwadišitšwe bjalo ka Mokgatlo wo o Kgahlegago le wo o Amegago pele ga **19 October 2012**.

Ka go araba dipotšišo tše di lego ka mo tlase, o tla re thuša go kwešiša gakaone dinyakwa tša tshedimošo ya gago. E bile fomo ye e go nea sebaka sa go bolela ditlhaloso mabapi le modiro o itšego. Go ka kgokeletšwa le matlakala a mangwe fomong ya boingwadišo ge se se ka nyakega.

TSEBIŠO YA BOTHO		
Hlogwana (Mr/Mrs/Dr/Prof):	M	
Leina le Sefane:	Meiky Letlape Megany	
Hle bontšha ge e ba o ingwadiša o le Setšhaba / Mokgatlo / Polasa/ goba Kgwebo gomme o ngwale leina:	SETSHABA	
Aterese ya bodulo / Motsana:	GA-PHASHA MAGASENG SECTION	
Aterese ya Poso:	71	Mogala:
STEELPOORT		Mogalatheka:
1133		E-meile:
		Fekese:
KGAHLEGO KA KAKARETŠO MOŠOMONG WO		
Na o na le ditlhaloso tše itšego mabapi le mogato wa EIA modirong wo o šišinywago?		
Ge e ba o tseba motho yo a swanetšego go tsebišwa ka modiro wo, hle ngwala tshedimošo ya gagwe.		
Leina le Sefane:		
Motsana / Polasa ya Mokgatlo:		
Aterese ya Bodulo:		
Aterese ya Poso:	Mogala:	
	Mogalatheka:	
	E-meile:	
MOKGWA WA POLEDIŠANO		
O rata gore go boledišanwe le wena ka mokgwa ofe?	Fekese:	E-meile
Hle swaya lepokisi la maleba:	Poso	SMS: X

FOMO YA BOINGWADIŠO LE DITLHALOSO

GO KATOLOŠWA GA SPITZKOP YA BJALE / MOEPO WA POLATINAMO WA RHODIUM REEFS

Hle tlatša fomo ye gomme u u butšetše go Digby Wells Environmental go netefatša gore o ngwadišitšwe bjalo ka Mokgatlo wo o Kgahlegago le wo o Amegago pele ga **19 October 2012**.

Ka go araba dipotšišo tše di lego ka mo tlase, o tla re thuša go kwešiša gakaone dinyakwa tša tshedimošo ya gago. E bile fomo ye e go nea sebaka sa go bolela ditlhaloso mabapi le modiro o itšego. Go ka kgokeletšwa le matlakala a mangwe fomong ya boingwadišo ge se se ka nyakega.

TSEBIŠO YA BOTHO			
Hlogwana (Mr/Mrs/Dr/Prof):	Mrs		
Leina le Sefane:	DIMAKATSO Mithole		
Hle bontšha ge e ba o ingwadiša o le Setšhaba / Mokgatlo / Polasa/ goba Kgwebo gomme o ngwale leina:			
Aterese ya bodulo / Motsana:	P.O. Box 71 SA Phashe Magaseng		
Aterese ya Poso:	P.O. Box 71	Mogala:	
	STREET NO 1133	Mogalatheka:	07832 333 63
		E-meile:	
		Fekese:	
KGAHLEGO KA KAKARETŠO MOŠOMONG WO			
Na o na le ditlhaloso tše itšego mabapi le mogato wa EIA modirong wo o šišinywago?			
Ge e ba o tseba motho yo a swanetšego go tsebišwa ka modiro wo, hle ngwala tshedimošo ya gagwe.			
Leina le Sefane:			
Motsana / Polasa ya Mokgatlo:			
Aterese ya Bodulo:			
Aterese ya Poso:		Mogala:	
		Mogalatheka:	078 563 3363
		E-meile:	
MOKGWA WA POLEDIŠANO			
O rata gore go boledišanwe le wena ka mokgwa ofe?	Fekese:	E-meile:	
Hle swaya lepokisi la maleba:	Poso:	SMS: <input checked="" type="checkbox"/>	

FOMO YA BOINGWADIŠO LE DITLHALOSO

GO KATOLOŠWA GA SPITZKOP YA BJALE / MOEPO WA POLATINAMO WA RHODIUM REEFS

Hle tlatša fomo ye gomme o e butšetše go Digby Wells Environmental go netefatša gore o ngwadišitšwe bjalo ka Mokgatlo wo o Kgahlegago le wo o Amegago pele ga **19 October 2012**

Ka go araba dipotšišo tše di lego ka mo tlase, o tla re thusa go kwešiša gakaone dinyakwa tša tshedimošo ya gago. E bile fomo ye e go nea sebaka sa go bolela ditlhaloso mabapi le modiro o itšego. Go ka kgokeletšwa le matlakala a mangwe fomong ya boingwadišo ge se se ka nyakega.

TSEBIŠO YA BOTHO			
Hlogwana (Mr/Mrs/Dr/Prof):	MRS		
Leina le Sefane:	IREEN PHASHA		
Hle bontšha ge e ba o ingwadiša o le Setšhaba / Mokgatlo / Polasa/ goba Kgwebo gomme o ngwale leina:	SETSHABA		
Aterese ya bodulo / Motsana:	MOKGETHI VILLAGE GA PHASHA COMMUNITY STEELPOORT		
Aterese ya Poso:	71	Mogala:	
		Mogalatheka:	076 828 9140
		E-meile:	
		Fekese:	
KGAHLEGO KA KAKARETŠO MOŠOMONG WO			
Na o na le ditlhaloso tše itšego mabapi le mogato wa EIA modirong wo o šišinywago?			
KE LE YE MONGWE WA SETSHABA KE MAGANA GORE RE FE LE RE SWARA DI MMITHINI KA DI OFISINGOSA RENA.			
Ge e ba o tseba motho yo a swanetšego go tsebišwa ka modiro wo, hle ngwala tshedimošo ya gagwe.			
Leina le Sefane:			
Motsana / Polasa ya Mokgatlo:			
Aterese ya Bodulo:			
Aterese ya Poso:		Mogala:	
		Mogalatheka:	
		E-meile:	
MOKGWA WA POLEDIŠANO			
O rata gore go boledišanwe le wena ka mokgwa ofe? Hle swaya lepokisi la maleba:	Fekese:	E-meile:	
	Poso:	SMS: <input checked="" type="checkbox"/>	



DIGBY WELLS
ENVIRONMENTAL

FOMO YA BOINGWADIŠO LE DITLHALOSO

GO KATOLOŠWA GA SPITZKOP YA BJALE / MOEPO WA POLATINAMO WA RHODIUM REEFS

Hle tlatša fomo ye gomme o e butšetše go Digby Wells Environmental go netefatša gore o ngwadišitšwe bjalo ka Mokgatlo wo o Kgahlegago le wo o Amegago pele ga **19 October 2012**.

Ka go araba dipotšišo tše di lego ka mo tlase, o tla re thuša go kwešiša gakaone dinyakwa tša tshedimošo ya gago. E bile fomo ye e go nea sebaka sa go bolela ditlhaloso mabapi le modiro o itšego. Go ka kgokeletšwa le matlakala a mangwe fomong ya boingwadišo ge se se ka nyakega.

TSEBIŠO YA BOTHO			
Hlogwana (Mr/Mrs/Dr/Prof):	MRS		
Leina le Sefane:	MPHELA MARTHA		
Hle bontšha ge e ba o ingwadiša o le Setšhaba / Mokgatlo / Polasa/ goba Kgwebo gomme o ngwale leina:	SETŠHABA		
Aterese ya bodulo / Motsana:	GA-MAMPURU DITANTAKENG 13315 PHIRI STREET		
Aterese ya Poso:	Box 66 STEELPOORT 1133	Mogala:	
		Mogalatheka:	0838616113
		E-meile:	
		Fekese:	
KGAHLEGO KA KAKARETŠO MOŠOMONG WO			
Na o na le ditlhaloso tše itšego mabapi le mogato wa EIA modirong wo o šišinywago?			
KA KGOPOLD JA KA BJALE KA JO MONGWE WA SETSHABA E BE KE GOPOLA GORE RE FELENG RE SWARA DIMMITHINI.			
Ge e ba o tseba molho yo a swanetšego go tsebišwa ka modiro wo, hle ngwala tshedimošo ya gagwe.			
Leina le Sefane:			
Motsana / Polasa ya Mokgatlo:			
Aterese ya Bodulo:			
Aterese ya Poso:		Mogala:	
		Mogalatheka:	
		E-meile:	
MOKGWA WA POLEDIŠANO			
O rata gore go boledišanwe le wena ka mokgwa ofe? Hle swaya lepokisi la maleba:	Fekese:	E-meile:	
	Poso:	SMS:	

FOMO YA BOINGWADIŠO LE DITLHALOSO

GO KATOLOŠWA GA SPITZKOP YA BJALE / MOEPO WA POLATINAMO WA RHODIUM REEFS

Hle tlatša fomo ye gomme o e butšetše go Digby Wells Environmental go netefatša gore o ngwadišitšwe bjalo ka Mokgatlo wo o Kgahlegago le wo o Amegago pele ga **19 October 2012**.

Ka go araba dipotšišo tše di lego ka mo tlase, o tla re thuša go kwešiša gakaone dinyakwa tša tshedimošo ya gago. E bile fomo ye e go nea sebaka sa go bolela ditlhaloso mabapi le modiro o itšego. Go ka kgokeletšwa le matlakala a mangwe fomong ya boingwadišo ge se se ka nyakega.

TSEBIŠO YA BOTHO			
Hlogwana (Mr/Mrs/Dr/Prof):			
Leina le Sefane:	FIAVIOUR SEKGOTHE		
Hle bontšha ge e ba o ingwadiša o le Setšhaba / Mokgatlo / Polasa/ goba Kgwebo gomme o ngwale leina:	MOKGATLO WA ANC		
Aterese ya bodulo / Motsana:	Mampuru ditantakeng Stand no: 13224 PHUTHI STREET DITANTAKENG		
Aterese ya Poso:	P.O. Box 66	Mogala:	
	STEELPOORT 133	Mogalatheka:	0812329292
		E-meile:	
		Fekese:	
KGAHLEGO KA KAKARETŠO MOŠOMONG WO			
Na o na le ditlhaloso tše itšego mabapi le mogato wa EIA modirong wo o šišinywago?			
Go lokwišwa ga ditsele le go thiboga maope			
Ge e ba o tseba motho yo a swanetšego go tsebišwa ka modiro wo, hle ngwala tshedimošo ya gagwe.			
Leina le Sefane:	Biggy Mampuru		
Motsana / Polasa ya Mokgatlo:	mohaletsi		
Aterese ya Bodulo:	Martiens bekker street Stand no: 5106 GROBLERSDAL		
Aterese ya Poso:	P.O. Box 2126	Mogala:	013 262 3864
	GROBLES DAL	Mogalatheka:	082 933 93 99
	0470	E-meile:	Biggy @ tantie.net
MOKGWA WA POLEDIŠANO			
O rata gore go boledišanwe le wena ka mokgwa ofe? Hle swaya lepokisi la maleba:	Fekese:	E-meile:	
	Poso:	SMS: ✓	

FOMO YA BOINGWADIŠO LE DITLHALOSO

GO KATOLOŠWA GA SPITZKOP YA BJALE / MOEPO WA POLATINAMO WA RHODIUM REEFS

Hle tlatša fomo ye gomme o e butšetše go Digby Wells Environmental go netefatša gore o ngwadišitšwe bjalo ka Mokgatlo wo o Kgahlegago le wo o Amegago pele ga **19 October 2012**.

Ka go araba dipotšišo tše di lego ka mo tlase, o tla re thuša go kwešiša gakaone dinyakwa tša tshedimošo ya gago. E bile fomo ye e go nea sebaka sa go bolela ditlhaloso mabapi le modiro o itšego. Go ka kgokeletšwa le matlakala a mangwe fomong ya boingwadišo ge se se ka nyakega.

TSEBIŠO YA BOTHO			
Hlogwana (Mr/Mrs/Dr/Prof):	MRS		
Leina le Sefane:	MASEMELE JONNE Kgopota		
Hle bontšha ge e ba o ingwadiša o le Setšhaba / Mokgatlo / Polasa/ goba Kgwebo gomme o ngwale leina:	Setšhaba		
Aterese ya bodulo / Molsana:	TURATSE STREET ZONES		
	MOPORO YA NEHO ZONES, 40230		
Aterese ya Poso:	P.O. BOX 66 SINGAPOORT 1135	Mogala:	
		Mogalatheka:	072 8082 158
		E-meile:	
		Fekese:	
KGAHLEGO KA KAKARETŠO MOŠOMONG WO			
Na o na le ditlhaloso tše itšego mabapi le mogato wa EIA modirong wo o šišinywago?			
HO			
Ge e ba o tseba motho yo a swanetšego go tsebišwa ka modiro wo, hle ngwala tshedimošo ya gagwe.			
Leina le Sefane:			
Motsana / Polasa ya Mokgatlo:			
Aterese ya Bodulo:			
Aterese ya Poso:		Mogala:	
		Mogalatheka:	
		E-meile:	
MOKGWA WA POLEDIŠANO			
O rata gore go boledišanwe le wena ka mokgwa ofe? Hle swaya lepokisi la maleba:	Fekese:	E-meile	
	Poso:	SMS:	



FOMO YA BOINGWADIŠO LE DITLHALOSO

GO KATOLOŠWA GA SPITZKOP YA BJALE / MOEPO WA POLATINAMO WA RHODIUM REEFS

Hle tlatša fomo ye gomme o e butšetše go Digby Wells Environmental go netefatša gore o ngwadišitšwe bjalo ka Mokgatlo wo o Kgahlegago le wo o Amegago pele ga **19 October 2012**

Ka go araba dipotšišo tše di lego ka mo tlase, o tla re thuša go kwešiša gakaone dinyakwa tša tshedimošo ya gago. E bile fomo ye e go nea sebaka sa go bolela ditlhaloso mabapi le modiro o itšego. Go ka kgokeletšwa le matlakala a mangwe fomong ya boingwadišo ge se se ka nyakega.

TSEBIŠO YA BOTHO			
Hlogwana (Mr/Ms/Dr/Prof):			
Leina le Sefane:		HELLEN MASEXOLISE HLATSHWAYO	
Hle bontšha ge e ba o ingwadiša o le Setšhaba / Mokgatlo / Polasa/ goba Kgwebo gomme o ngwale leina:		KE MODUDI WAGA PHASHA.	
Aterese ya bodulo / Motsana:		MAGASENG. (PHASHA)	
Aterese ya Poso:	P.O. BOX 79 STEELPOORT 1133	Mogala:	
		Mogalatheka:	078 86070 89.
		E-meile:	N/A
		Fekese:	N/A
KGAHLEGO KA KAKARETŠO MOŠOMONG WO			
Na o na le ditlhaloso tše itšego mabapi le mogato wa EIA modirong wo o šišinywago?			
Kele Hellen Hlatshwayo ketekwa ke thabile ge mosomo wo ya tla pele.			
Ge e ba o tseba motho yo a swanetšego go tsebišwa ka modiro wo, hle ngwala tshedimošo ya gagwe.			
Leina le Sefane:		LAZARUS MANKGE.	
Motsana / Polasa ya Mokgatlo:		PHASHA (MAGASENG.)	
Aterese ya Bodulo:		P.O. BOX 79 STEELPOORT 1133	
Aterese ya Poso:	P.O. BOX 79 STEELPOORT 1133	Mogala:	
		Mogalatheka:	
		E-meile:	
MOKGWA WA POLEDIŠANO			
O rata gore go boledišanwe le wena ka mokgwa ofe? Hle swaya lepokisi la maleba:		Fekese:	E-meile:
		Poso:	SMS: ✓



DIGBY WELLS
ENVIRONMENTAL

FOMO YA BOINGWADIŠO LE DITLHALOŠO

GO KATOLOŠWA GA SPITZKOP YA BJALE / MOEPO WA POLATINAMO WA RHODIUM REEFS

Hle tlatša fomo ye gomme o e butšetše go Digby Wells Environmental go netefatša gore o ngwadišitšwe bjalo ka Mokgatlo wo o Kgahlegago le wo o Amegago pele ga **19 October 2012**

Ka go araba dipotšišo tše di lego ka mo tlase, o tla re thuša go kwešiša gakaone dinyakwa tša tshedimošo ya gago. E bile fomo ye e go nea sebaka sa go bolela ditlhaloso mabapi le modiro o itšego. Go ka kgokeletšwa le matlakala a mangwe fomong ya boingwadišo ge se se ka nyakega.

TSEBIŠO YA BOTHO			
Hlogwana (Mr/Mrs/Dri/Prof):	MRS		
Leina le Sefane:	HLATSWAYO MASENELISE CUA		
Hle bontšha ge e ba o ingwadiša o le Setšhaba / Mokgatlo / Polasa/ goba Kgwebo gomme o ngwale leina:	MOKGATLO WA		
Aterese ya bodulo / Motsana:	GA THASHA MARIBIRI VILLAGE		
Aterese ya Poso:	P. BOX 1870 STEELPOORT 1133	Mogala:	077
		Mogalatheka:	074 751 18494
		E-meile:	
		Fekese:	
KGAHLEGO KA KAKARETŠO MOŠOMONG WO			
Na o na le ditlhaloso tše itšego mabapi le mogato wa EIA modirong wo o šišinywago?			
Ge e ba o tseba motho yo a swanetšego go tsebišwa ka modiro wo, hle ngwala tshedimošo ya gagwe.			
Leina le Sefane:			
Motsana / Polasa ya Mokgatlo:			
Aterese ya Bodulo:			
Aterese ya Poso:		Mogala:	
		Mogalatheka:	
		E-meile:	
MOKGWA WA POLEDIŠANO			
O rata gore go boledišanwe le wena ka mokgwa ofe? Hle swaya lepokisi la maleba:	Fekese:	E-meile	
	Poso:	SMS	



FOMO YA BOINGWADIŠO LE DITLHALOSO

GO KATOLOŠWA GA SPITZKOP YA BJALE / MOEPO WA POLATINAMO WA RHODIUM REEFS

Hle tlatša fomo ye gomme o e butšetše go Digby Wells Environmental go netefatša gore o ngwadišitšwe bjalo ka Mokgatlo wo o Kgahlegago le wo o Amegaga pele ga **19 October 2012**.

Ka go araba dipotšišo tše di lego ka mo tlase, o tla re thuša go kwešiša gakaone dinyakwa tša tshedimošo ya gago. E bile fomo ye e go nea sebaka sa go bolela ditlhaloso mabapi le modiro o itšego. Go ka kgokeletšwa le matlakala a mangwe fomong ya boingwadišo ge se se ka nyakega.

TSEBIŠO YA BOTHO			
Hlogwana (Mr/Mrs/Dr/Prof):	MR		
Leina le Sefane:	Mabelane Pennel		
Hle bontšha ge e ba o ingwadiša o le Setšhaba / Mokgatlo / Polasa/ goba Kgwebo gomme o ngwale leina:	Kgwebo Leratlong Trading		
Aterese ya bodulo / Motsana:	1329 Gaphasha Village PO Box 715 Steynobos 7700		
Aterese ya Poso:	Mogala:	078 25446617	
	Mogalatheka:		
	E-meile:	pimabelane@gmail.com	
	Fekese:	086	
KGAHLEGO KA KAKARETŠO MOŠOMONG WO			
Na o na le ditlhaloso tše itšego mabapi le mogato wa EIA modirong wo o šišinywago?			
Ge e ba o tseba motho yo a swanetšego go tsebišwa ka modiro wo, hle ngwala tshedimošo ya gagwe.			
Leina le Sefane:			
Motsana / Polasa ya Mokgatlo:			
Aterese ya Bodulo:			
Aterese ya Poso:	Mogala:		
	Mogalatheka:		
	E-meile:		
MOKGWA WA POLEDIŠANO			
O rata gore go boledišanwe le wena ka mokgwa ofe? Hle swaya lepokisi la maleba:	Fekese:	E-meile:	
	Poso:	SMS	



FOMO YA BOINGWADIŠO LE DITLHALOSO

GO KATOLOŠWA GA SPITZKOP YA BJALE / MOEPO WA POLATINAMO WA RHODIUM REEFS

Hle tlatša fomo ye gomme o e butšetše go Digby Wells Environmental go netefatša gore o ngwadišitšwe bjalo ka Mokgatlo wo o Kgahlegago le wo o Amegago pele ga **19 October 2012**

Ka go araba dipotšišo tše di lego ka mo tlase, o tla re thuša go kwešiša gakaone dinyakwa tša tshedimošo ya gago. E bile fomo ye e go nea sebaka sa go bolela ditlhaloso mabapi le modiro o itšego. Go ka kgokeletšwa le matlakala a mangwe fomong ya boingwadišo ge se se ka nyakega.

TSEBIŠO YA BOTHO			
Hlogwana (Mr/Mrs/Dr/Prof):			
Leina le Sefane:	MAHLALE Margaret Madi		
Hle bontšha ge e ba o ingwadiša o le Setšhaba / Mokgatlo / Polasa/ goba Kgwebo gomme o ngwale leina:	setšhaba		
Aterese ya bodulo / Motsana:	Box 154 STEELPOORT 1133		
Aterese ya Poso:	Mogala:		
	Mogalatheka:	0785846340	
	E-meile:		
	Fekese:		
KGAHLEGO KA KAKARETŠO MOŠOMONG WO			
Na o na le ditlhaloso tše itšego mabapi le mogato wa EIA modirong wo o šišinywago?			
<p>Ke na le kgahlego ka mošomo wo go bane, ba re swara ga botse mo mošomong le badirišani ba rena mo mošomong</p> <p>Ge e ba o tseba motho yo a swanetšego go tsebišwa ka modiro wo, hle ngwala tshedimošo ya gagwe.</p>			
Leina le Sefane:			
Motsana / Polasa ya Mokgatlo:			
Aterese ya Bodulo:			
Aterese ya Poso:	Mogala:		
	Mogalatheka:		
	E-meile:		
MOKGWA WA POLEDIŠANO			
O rata gore go boledišanwe le wena ka mokgwa ofe? Hle swaya lepokisi la maleba:	Fekese:	E-meile:	
	Poso: <input checked="" type="checkbox"/>	SMS:	

FOMO YA BOINGWADIŠO LE DITLHALOSO

GO KATOLOŠWA GA SPITZKOP YA BJALE / MOEPO WA POLATINAMO WA RHODIUM REEFS

Hle tlatša fomo ye gomme o e butšetše go Digby Wells Environmental go netefatša gore o ngwadišitšwe bjalo ka Mokgatlo wo o Kgahlegago le wo o Amegago pele ga **19 October 2012**

Ka go araba dipotšišo tše di lego ka mo tlase, o tla re thuša go kwešiša gakaone dinyakwa tša tshedimošo ya gago. E bile fomo ye e go nea sebaka sa go bolela ditlhaloso mabapi le modiro o itšego. Go ka kgokeletšwa le matlakala a mangwe fomong ya boingwadišo ge se se ka nyakega.

TSEBIŠO YA BOTHO			
Hlogwana (Mr/Mrs/Dr/Prof):	Mrs		
Leina le Sefane:	MAPE SUZAN MKUNE		
Hle bontšha ge e ba o ingwadiša o le Setšhaba / Mokgatlo / Polasa/ goba Kgwebo gomme o ngwale leina:	SETŠHABA		
Aterese ya bodulo / Motsana:	PHASHA		
Aterese ya Poso:	Box 4085 STEELPORT 1133	Mogala:	
		Mogalatheka:	0724023120
		E-meile:	
		Fekese:	
KGAHLEGO KA KAKARETŠO MOŠOMONG WO			
Na o na le ditlhaloso tše itšego mabapi le mogato wa EIA modirong wo o šišinywago?			
Ke go tshabolla ga ikonomi le loqwa naganeng ya Limpopo			
Ge e ba o tseba motho yo a swanetšego go lsebišwa ka modiro wo, hle ngwala tshedimošo ya gagwe.			
Leina le Sefane:	MURIEL MABATAMELA		
Motsana / Polasa ya Mokgatlo:	GA PHASHA (MAGASENG)		
Aterese ya Bodulo:	PHASHA		
Aterese ya Poso:	Box 4085 STEELPORT 1133	Mogala:	
		Mogalatheka:	0769244349
		E-meile:	
MOKGWA WA POLEDIŠANO			
O rata gore go boledišanwe le wena ka mokgwa ofe? Hle swaya lepokisi la maleba:	Fekese:	E-meile:	
	Poso:	SMS: <input checked="" type="checkbox"/>	

FOMO YA BOINGWADIŠO LE DITLHALOSO

GO KATOLOŠWA GA SPITZKOP YA BJALE / MOEPO WA POLATINAMO WA RHODIUM REEFS

Hle tlatša fomo ye gomme n # butšetše go Digby Wells Environmental go netefatša gore o ngwadišitšwe bjalo ka Mokgatlo wo o Kgahlegago le wo o Amegago pele ga **19 October 2012**.

Ka go araba dipotšišo tše di lego ka mo tlase, o tla re thuša go kwešiša gakaone dinyakwa tša tshedimošo ya gago. E bile fomo ye e go nea sebaka sa go bolela ditlhaloso mabapi le modiro o itšego. Go ka kgokeletšwa le matlakala a mangwe fomong ya boingwadišo ge se se ka nyakega.

TSEBIŠO YA BOTHO			
Hlogwana (Mr/Mrs/Dr/Prof):	Mrs		
Leina le Sefane:	Anikie maleke mangqaneng		
Hle bontšha ge e ba o ingwadiša o le Setšhaba / Mokgatlo / Polasa/ goba Kgwebo gomme o ngwale leina:	Mokgatlo wa ANC		
Aterese ya bodulo / Motsana:	Kgwale street Zone 11 stan nollo 20		
	Ngwanatheko P. School		
Aterese ya Poso:	P O Box 164	Mogala:	0730817543
	Steerpoort	Mogalatheka:	0832415583
	1123	E-meile:	
		Fekese:	
KGAHLEGO KA KAKARETŠO MOŠOMONG WO			
Na o na le ditlhaloso tše itšego mabapi le mogato wa EIA modirong wo o šišinywago?			
Ke šoma ap thiba maope le go lokiša ditšela			
Ge e ba o tseba motho yo a swanetšego go tsebišwa ka modiro wo, hle ngwala tshedimošo ya gagwe.			
Leina le Sefane:	Biggy Mampuru		
Motsana / Polasa ya Mokgatlo:	mohlaletsi		
Aterese ya Bodulo:	Martiens bekker street stan no 5106		
	Grobiersdal		
Aterese ya Poso:	P. O Box 2126	Mogala:	013 2623864
	Grobiersdal	Mogalatheka:	082 9339399
	0470	E-meile:	Biggya, latie ne
MOKGWA WA POLEDIŠANO			
O rata gore go boledišanwe le wena ka mokgwa ofe? Hle swaya lepokisi la maleba:	Fekese:	E-meile:	
	Poso:	SMS: L	

FOMO YA BOINGWADIŠO LE DITLHALOSO

GO KATOLOŠWA GA SPITZKOP YA BJALE / MOEPO WA POLATINAMO WA RHODIUM REEFS

Hle tlatša fomo ye gomme o e butšetse go Digby Wells Environmental go netefatša gore o ngwadišitšwe bjalo ka Mokgatlo wo o Kgahlegago le wo o Amegago pele ga **19 October 2012**.

Ka go araba dipotšišo tše di lego ka mo tlase, o tla re thuša go kwešiša gakaone dinyakwa tša tshedimošo ya gago. E bile fomo ye e go nea sebaka sa go bolela ditlhaloso mabapi le modiro o itšego Go ka kgokeletšwa le matlakala a mangwe fomong ya boingwadišo ge se se ka nyakega.

TSEBIŠO YA BOTHO			
Hlogwana (Mr/Mrs/Dr/Prof):	MW		
Leina le Sefane:	Alex Nzimande		
Hle bontšha ge e ba o ingwadiša o le Setšhaba / Mokgatlo / Polasa/ goba Kgwebo gomme o ngwale leina:	Setšhaba		
Aterese ya bodulo / Motsana:	P. o Box Steelport 1133		
C/a-Phasha mokgethi			
Aterese ya Poso:	P. o Box 154 Steelport	Mogala:	0745085393
1133		Mogalatheka:	0745085393
		E-meile:	
		Fekese:	
KGAHLEGO KA KAKARETŠO MOŠOMONG WO			
Na o na le ditlhaloso tše itšego mabapi le mogato wa EIA modirong wo o šišinywago?			
Ge e ba o tseba motho yo a swanetšego go tsebišwa ka modiro wo, hle ngwala tshedimošo ya gagwe.			
Leina le Sefane:	ALEX NZIMANDE		
Motsana / Polasa ya Mokgatlo:	C/a-Phasha		
Aterese ya Bodulo:	C/a-Phasha mokgethi section 1107		
Aterese ya Poso:	P. o Box 154	Mogala:	
Steelport 1133		Mogalatheka:	0745085393
		E-meile:	
MOKGWA WA POLEDIŠANO			
O rata gore go boledišane le wena ka mokgwa ofe? Hle swaya lepokisi la maleba:	Fekese:	E-meile:	
	Poso	SMS: X	

FOMO YA BOINGWADIŠO LE DITLHALOSO

GO KATOLOŠWA GA SPITZKOP YA BJALE / MOEPO WA POLATINAMO WA RHODIUM REEFS

Hle tlatša fomo ye gomme o e butšetše go Digby Wells Environmental go netefatša gore o ngwadišitšwe bjalo ka Mokgatlo wo o Kgahlegago le wo o Amegago pele ga **19 October 2012**.

Ka go araba dipotšišo tše di lego ka mo tlase, o tla re thuša go kwešiša gakaone dinyakwa tša tshedimošo ya gago. E bile fomo ye e go nea sebaka sa go bolela ditlhaloso mabapi le modiro o itšego. Go ka kgokeletšwa le matlakala a mangwe fomong ya boingwadišo ge se se ka nyakega.

TSEBIŠO YA BOTHO			
Hlogwana (Mr/Mrs/Dr/Prof):			
Leina le Sefane:		Maieke Johanna Skhosana	
Hle bontšha ge e ba o ingwadiša o le Setšhaba / Mokgatlo / Polasa/ goba Kgwebo gomme o ngwale leina:		ANC African National Congress	
Aterese ya bodulo / Motsana:		Ditankeng nare Street Stand no 2004	
Mampuru P School			
Aterese ya Poso:	P O Box 1172	Mogala:	0999 308 759
	Steenbras	Mogalatheka:	096 49 82 129
	1172	E-meile:	
		Fekese:	

KGAHLEGO KA KAKARETŠO MOŠOMONG WO

Na o na le ditlhaloso tše itšego mabapi le mogato wa EIA modirong wo o šišinywago?

Ke beyeka kaletlaga ditšelo lego tšiba moape

Ge e ba o tseba motho yo a swanetšego go tsebišwa ka modiro wo, hle ngwala tshedimošo ya gagwe.

Leina le Sefane:		Blenda Mampuru	
Motsana / Polasa ya Mokgatlo:		Mogalatheka	
Aterese ya Bodulo:		Martiens Bekker Street Stand no 5106	
Strobiersdal			
Aterese ya Poso:	P. O. Box 1172	Mogala:	013 969 3264
	Strobiersdal	Mogalatheka:	082 933 93 99
	0470	E-meile:	Biggy(a)lathen

MOKGWA WA POLEDIŠANO

O rata gore go boledišanwe le wena ka mokgwa ofe?
Hle swaya lepokisi la maleba:

Fekese:

E-meile:

Poso:

SMS:



DIGBY WELLS
ENVIRONMENTAL

FOMO YA BOINGWADIŠO LE DITLHALOSO

GO KATOLOŠWA GA SPITZKOP YA BJALE / MOEPO WA POLATINAMO WA RHODIUM REEFS

Hle tlatša fomo ye gomme o e butšetše go Digby Wells Environmental go netefatša gore o ngwadišitšwe bjalo ka Mokgatlo wo o Kgahlegago le wo o Amegago pele ga **19 October 2012**.

Ka go araba dipotšišo tše di lego ka mo tlase, o tla re thuša go kwešiša gakaone dinyakwa tša tshedimošo ya gago. E bile fomo ye e go nea sebaka sa go bolela ditlhaloso mabapi le modiro o itšego. Go ka kgokeletšwa le matlakala a mangwe fomong ya boingwadišo ge se se ka nyakega.

TSEBIŠO YA BOTHO			
Hlogwana (Mr/Mrs/Dr/Prof):	Mrs Mathunjane		
Leina le Sefane:	Winky Rebotile Mathunjane		
Hle bontšha ge e ba o ingwadiša o le Setšhaba / Mokgatlo / Polase goba Kgwebo gomme o ngwale leina:	setšhaba		
Aterese ya bodulo / Motsana:	Ga Nkgetsweng 1406 Zone 5		
Aterese ya Poso	Ga Mampuru PO BOX 66 BEECHPOORT 1143	Mogala:	
		Mogalatheka:	011 840 1635
		E-meile:	
		Fekese:	
KGAHLEGO KA KAKARETŠO MOŠOMONG WO			
Na o na le ditlhaloso tše itšego mabapi le mogato wa EIA modirong wo o šišinywago?			
Tikologo ya <u>environmental</u> impact go lekolwa go <u>assessment</u> go HIA tšwiwa ga <u>meetse matamong</u> go tšiba mepe go epiwa Polatinamo			
Ge e ba o tseba motho yo a swanetšego go tsebišwa ka modiro wo, hle ngwala tshedimošo ya gagwe.			
Leina le Sefane:	Mampuru Biggy		
Motsana / Polasa ya Mokgatlo:	Groblersdal		
Aterese ya Bodulo:	Martens becker street stand No 106		
Aterese ya Poso:	PO BOX 2126 Groblersdal 0470	Mogala:	013-262 3864
		Mogalatheka:	082 933 9377
		E-meile:	biggy (a) lanierun
MOKGWA WA POLEDIŠANO			
O rata gore go boledišanwe le wena ka mokgwa ofe? Hle swaya lepokisi la maleba:	Fekese	E-meile:	
	Poso:	SMS: ✓	



FOMO YA BOINGWADIŠO LE DITLHALOSO

GO KATOLOŠWA GA SPITZKOP YA BJALE / MOEPO WA POLATINAMO WA RHODIUM REEFS

Hle tlatša fomo ye gomme o e butšetše go Digby Wells Environmental go netefatša gore o ngwadišitswe bjalo ka Mokgatlo wo o Kgahlegago le wo o Amegago pele ga **19 October 2012**

Ka go araba dipotšišo tše di lego ka mo tlase, o tla re thuša go kwešiša gakaone dinyakwa tša tshedimošo ya gago. E bile fomo ye e go nea sebaka sa go bolela ditlhaloso mabapi le modiro o itšego. Go ka kgokeletšwa le matlakala a mangwe fomong ya boingwadišo ge se se ka nyakega.

TSEBIŠO YA BOTHO			
Hlogwana (Mr/Mrs/Dr/Prof):	MISS		
Leina le Sefane:	JANE MASHISHI MAEDI		
Hle bontšha ge e ba o ingwadiša o le Setšhaba / Mokgatlo / Polasa/ goba Kgwebo gomme o ngwale leina:	SETSHABA		
Aterese ya bodulo / Motsana:	LIA MAMPURU DTAMAZENI ZOTE 4 13163		
Aterese ya Poso:	P.O. BOX 66 1133 STEELPOORT	Mogala:	0766688049
		Mogalatheka:	
		E-meile:	
		Fekese:	
KGAHLEGO KA KAKARETŠO MOŠOMONG WO			
Na o na le ditlhaloso tše itšego mabapi le mogato wa EIA modirong wo o šišinywago? GO LOKIŠWA AN DI TSELA GO RIPIWA GA MEHLARE GA GO NYAKEGE, MATAMO A SWANETŠWE GO HLAKIŠWA LE GO THIBIWA, MOEPO E SWANETŠE GO TSWELEŠA MAKHURA.			
Ge e ba o tseba motho yo a swanetšego go tsebišwa ka modiro wo, hle ngwala tshedimošo ya gagwe.			
Leina le Sefane:	BIGGY MAMPURU		
Motsana / Polasa ya Mokgatlo:			
Aterese ya Bodulo:	Martians better street stand no 5106 Crosby'sdal		
Aterese ya Poso:	P.O. BOX 2126 Crosby'sdal 0470	Mogala:	0132623864
		Mogalatheka:	082-0330399
		E-meile:	biggy@lanth.net
MOKGWA WA POLEDIŠANO			
O rata gore go boledišanwe le wena ka mokgwa ofe? Hle swaya lepokisi la maleba:	Fekese:	E-meile:	
	Poso:	SMS: ✓	

FOMO YA BOINGWADIŠO LE DITLHALOSO

GO KATOLOŠWA GA SPITZKOP YA BJALE / MOEPO WA POLATINAMO WA RHODIUM REEFS

Hle tlatša fomo ye gomme o e butšetše go Digby Wells Environmental go netefatša gore o ngwadišitšwe bjalo ka Mokgatlo wo o Kgahlegago le wo o Amegago pele ga **19 October 2012**.

Ka go araba dipotšišo tše di lego ka mo tlase, o tla re thuša go kwešiša gakaone dinyakwa tša tshedimošo ya gago. E bile fomo ye e go nea sebaka sa go bolela ditlhaloso mabapi le modiro o itšego. Go ka kgokeletšwa le matlakala a mangwe fomong ya boingwadišo ge se se ka nyakega.

TSEBIŠO YA BOTHO			
Hlogwana (Mr/Mrs/Dr/Prof):	Miss		
Leina le Sefane:	Gondo Lesuti		
Hle bontšha ge e ba o ingwadiša o le Setšhaba / Mokgatlo / Polasa/ goba Kgwebo gomme o ngwale leina:	Setšhaba		
Aterese ya bodulo / Motsana:	13256 DIAMANTAKENG GA MAMPURU ZONE 4		
Aterese ya Poso:	P O BOX 66 STEELPOURT 1133	Mogala:	
		Mogalatheka:	076 461 4604
		E-meile:	
		Fekese:	
KGAHLEGO KA KAKARETŠO MOŠOMONG WO			
Na o na le ditlhaloso tše itšego mabapi le mogato wa EIA modirong wo o šišinywago? Ee, Go lokišwa ga di Bela, go ripiwa ga methlare, ga go nyakega, matamo a swaretšwe ga hlatswiwa, le go tšibiwa, moepo e swaretše go tšweletšwa magantsi. Ge e ba o tseba mmino yo a swanetšego go tsebišwa ka modiro wo, nie ngwala tsheerunoso ya gaywe.			
Leina le Sefane:	Biggy Mampuru		
Motsana / Polasa ya Mokgatlo:	Mohlakati		
Aterese ya Bodulo:	Martiens beker Street Stand no 5106 Croylesdal		
Aterese ya Poso:	P O BOX 2126 Croylesdal 0170	Mogala:	013 262 3864
		Mogalatheka:	082 933 9394
		E-meile:	biggy@lanti
MOKGWA WA POLEDIŠANO			
O rata gore go boledišanwe le wena ka mokgwa ofe? Hle swaya lepokisi la maleba:	Fekese:	E-meile:	
	Poso:	SMS: <input checked="" type="checkbox"/>	

FOMO YA BOINGWADIŠO LE DITLHALOSO

GO KATOLOŠWA GA SPITZKOP YA BJALE / MOEPO WA POLATINAMO WA RHODIUM REEFS

Hle tlatša fomo ye gomme o e butšetše go Digby Wells Environmental go netefatša gore o ngwadišitšwe bjalo ka Mokgatlo wo o Kgahlegago le wo o Amegago pele ga **19 October 2012**.

Ka go araba dipotšišo tše di lego ka mo tlase, o tla re thuša go kwešiša gakaone dinyakwa tša tshedimošo ya gago. E bile fomo ye e go nea sebaka sa go bolela ditlhaloso mabapi le modiro o itšego. Go ka kgokeletšwa le matlakala a mangwe fomong ya boingwadišo ge se se ka nyakega.

TSEBIŠO YA BOTHO			
Hlogwana (Mr/Mrs/Dr/Prof):	Miss		
Leina le Sefane:	Kedibone moseboise Mampuru		
Hle bontšha ge e ba o ingwadiša o le Setšhaba / Mokgatlo / Polasa/ goba Kgwebo gomme o ngwale leina:	SEITSHABA		
Aterese ya bodulo / Motsana:	11316 Ditantakeng Ga-mampuru ZONE 4		
Aterese ya Poso:	P o Box 66 Steepport 1133	Mogala:	
		Mogalatheka:	076 44 84 709
		E-meile:	
		Fekese:	
KGAHLEGO KA KAKARETŠO MOŠOMONG WO			
Na o na le ditlhaloso tše itšego mabapi le mogato wa EIA modirong wo o šišinywago?			
Tikoloko e swanetšego lekaditšiša diilo ka tsela ya maleba go S... le ditswa xa maope matamo			
Ge e ba o tseba motho yo a swanetšego go tsebišwa ka modiro wo, hle ngwala tshedimošo ya gagwe.			
Leina le Sefane:	Biqay Mampuru		
Motsana / Polasa ya Mokgatlo:	Mamens bekker Street		
Aterese ya Bodulo:	Groblersdal mamens bekker Street no 506		
Aterese ya Poso:	PO Box 2120 Groblersdal 0470	Mogala:	013 262 3864
		Mogalatheka:	082 933 9399
		E-meile:	biqay@anute.net
MOKGWA WA POLEDIŠANO			
O rata gore go boledišanwe le wena ka mokgwa ofe? Hle swaya lepokisi la maleba:	Fekese:	E-meile:	
	Poso:	SMS: ✓	

FOMO YA BOINGWADIŠO LE DITLHALOSO

GO KATOLOŠWA GA SPITZKOP YA BJALE / MOEPO WA POLATINAMO WA RHODIUM REEFS

Hle tlatša fomo ye gomme o e butšetše go Digby Wells Environmental go netefatša gore o ngwadišitšwe bjalo ka Mokgatlo wo o Kgahlegago le wo o Amegago pele ga **19 October 2012**.

Ka go araba dipotšišo tše di lego ka mo tlase, o tla re thuša go kwešiša gakaone dinyakwa tša tshedimošo ya gago. E bile fomo ye e go nea sebaka sa go bolela ditlhaloso mabapi le modiro o itšego. Go ka kgokeletšwa le matlakala a mangwe fomong ya boingwadišo ge se se ka nyakega.

TSEBIŠO YA BOTHO		
Hlogwana (Mr/Mrs/Dr/Prof):	MISS	
Leina le Sefane:	REMEMBERENSE MAASEAGE MOHLALA	
Hle bontšha ge e ba o ingwadiša o le Setšhaba / Mokgatlo / Polasa/ goba Kgwebo gomme o ngwale leina:	SETSHABA	
Aterese ya bodulo / Motsana:	13317 DITANTAKENG GA-MAMPURU ZONE 4	
Aterese ya Poso:	P O Box 66 STEELPOORT 1133	Mogala:
		Mogalatheka:
		E-meile:
		Fekese:
KGAHLEGO KA KAKARETŠO MOŠOMONG WO		
Na o na le ditlhaloso tše itšego mabapi le mogato wa EIA modirong wo o šišinywago?		
Tikologo e swanetšego le kodišiša diro ka tsela ya maleba na le ditšela tsamoego, matano		
Ge e ba o tseba motho yo a swanetšego go tsebišwa ka modiro wo, hle ngwala tshedimošo ya gagwe.		
Leina le Sefane:	Binyi Mampuru	
Motsana / Polasa ya Mokgatlo:	Martiens bekker street	
Aterese ya Bodulo:	Groblersdal	
	Martiens bekker street Stand no 5106	
Aterese ya Poso:	P O Box 2126 Groblersdal 0470	Mogala:
		Mogalatheka:
		E-meile:
MOKGWA WA POLEDIŠANO		
O rata gore go boledišanwe le wena ka mokgwa ofe? Hle swaya lepokisi la maleba:	Fekese:	E-meile:
	Poso:	SMS: <input checked="" type="checkbox"/>

FOMO YA BOINGWADIŠO LE DITLHALOSO

GO KATOLOŠWA GA SPITZKOP YA BJALE / MOEPO WA POLATINAMO WA RHODIUM REEFS

Hle tlatša fomo ye gomme o e butšetše go Digby Wells Environmental go netefatša gore o ngwadišitšwe bjalo ka Mokgatlo wo o Kgahlegago le wo o Amegago pele ga **19 October 2012**

Ka go araba dipotšišo tše di lego ka mo tlase, o tla re thuša go kwešiša gakaone dinyakwa tša tshedimošo ya gago. E bile fomo ye e go nea sebaka sa go bolela ditlhaloso mabapi le modiro o itšego. Go ka kgokeletšwa le matlakala a mangwe fomong ya boingwadišo ge se se ka nyakega.

TSEBIŠO YA BOTHO			
Hlogwana (Mr/Mrs/Dr/Prof):	Mr - MAHLANYANE		
Leina le Sefane:	PATRICK MAHLANYANE - MAHLANYANE		
Hle bontšha ge e ba o ingwadiša o le Setšhaba / Mokgatlo / Polasa/ goba Kgwebo gomme o ngwale leina:	setshaba		
Aterese ya bodulo / Motsana:	Ga Nkgetheng 11056 - Mone		
Aterese ya Poso:	Wiampani	Mogala:	
	P.O. Box 66	Mogalatheka:	0760167100
	STEELVOORT	E-meile:	
	1173	Fekese:	
KGAHLEGO KA KAKARETŠO MOŠOMONG WO			
Na o na le ditlhaloso tše itšego mabapi le mogato wa EIA modirong wo o šišinywage?			
Tikologo go lekolega go environmental impact Assessmental hlophisiwa ga			
meetse matamong go tšiba maope go epiwa polatinamo			
Ge e ba o tseba motho yo a swanetšego go tsebišwa ka modiro wo, hle ngwala tshedimošo ya gagwe.			
Leina le Sefane:	Wiampani Biggy		
Motsana / Polasa ya Mokgatlo:	Groblesdal		
Aterese ya Bodulo:	Marbians bekker street stand no 5106		
Aterese ya Poso:	P.O. Box 2126	Mogala:	013-262 3864
	Groblesdal	Mogalatheka:	082 933 9399
	0470	E-meile:	biggy (a) anticret
MOKGWA WA POLEDIŠANO			
O rata gore go boledišanwe le wena ka mokgwa ofe? Hle swaya lepokisi la maleba:	Fekese:	E-meile:	
	Poso	SMS: <input checked="" type="checkbox"/>	



FOMO YA BOINGWADIŠO LE DITLHALOSO

GO KATOLOŠWA GA SPITZKOP YA BJALE / MOEPO WA POLATINAMO WA RHODIUM REEFS

Hle tlatša fomo ye gomme o e butšetše go Digby Wells Environmental go netefatša gore o ngwadišitšwe bjalo ka Mokgatlo wo o Kgahlegago le wo o Amegago pele ga **19 October 2012**.

Ka go araba dipotšišo tše di lego ka mo tlase, o tla re thuša go kwešiša gakaone dinyakwa tša tshedimošo ya gago. E bile fomo ye e go nea sebaka sa go bolela ditlhaloso mabapi le modiro o itšego. Go ka kgokeletšwa le matlakala a mangwe fomong ya boingwadišo ge se se ka nyakega.

TSEBIŠO YA BOTHO			
Hlogwana (Mr/Mrs/Dr/Prof):	MISS		
Leina le Sefane:	Paulinah Mampuru Tlamane		
Hle bontšha ge e ba o ingwadiša o le Setšhaba / Mokgatlo / Polasa/ goba Kgwebo gomme o ngwale leina:	(Setšhaba)		
Aterese ya bodulo / Motsana:	Ga- Mampuru 14056 Zone 5		
Aterese ya Poso:	P.O Box 66 Steelport 1133	Mogala:	
		Mogalatheka:	082-6946170
		E-meile:	
		Fekese:	
KGALHEGO KA KAKARETŠO MOŠOMONG WO			
Na o na le ditlhaloso tše itšego mabapi le mogato wa EIA modirong wo o šišinywago?			
E (Go Lokolwa) Impact Assessment, Go Mampuru Ge Mekase Mampuru, Ge Mampuru, Go Epina Ga Polatinamo			
Ge e ba o tseba molho yo a swanetšego go tsebišwa ka modiro wo, hle ngwala tshedimošo ya gagwe.			
Leina le Sefane:	Mampuru Biggy		
Motsana / Polasa ya Mokgatlo:	Groblersdal		
Aterese ya Bodulo:	Martiens Bekker Street Stand no 5106		
Aterese ya Poso:	P.O Box 2126 Groblersdal 0470	Mogala:	013-262 3864
		Mogalatheka:	082 933 9399
		E-meile:	biggy@lantic.net
MOKGWA WA POLEDIŠANO			
O rata gore go boledišanwe le wena ka mokgwa ofe? Hle swaya lepokisi la maleba:	Fekese:	E-meile:	
	Poso:	SMS: <input checked="" type="checkbox"/>	

FOMO YA BOINGWADIŠO LE DITLHALOSO

GO KATOLOŠWA GA SPITZKOP YA BJALE / MOEPO WA POLATINAMO WA RHODIUM REEFS

Hle tlatša fomo ye gomme o e butšetše go Digby Wells Environmental go netefatša gore o ngwadišitšwe bjalo ka Mokgatlo wo o Kgahlegago le wo o Amegago pele ga **19 October 2012**.

Ka go araba dipotšišo tše di lego ka mo tlase, o tla re thuša go kwešiša gakaone dinyakwa tša tshedimošo ya gago. E bile fomo ye e go nea sebaka sa go bolela ditlhaloso mabapi le modiro o itšego. Go ka kgokeletšwa le matlakala a mangwe fomong ya boingwadišo ge se se ka nyakega.

TSEBIŠO YA BOTHO			
Hlogwana (Mr/Mrs/Dr/Prof):			
Leina le Sefane:		NTHABISENG KGAPHOLA	
Hle bontšha ge e ba o ingwadiša o le Setšhaba / Mokgatlo / Polasa/ goba Kgwebo gomme o ngwale leina:		MOKGATLO WA SOUTH LECK	
Aterese ya bodulo / Motsana:		GA-MAMPURU KA SETHOKGENG	
NEXT TO GROUND			
Aterese ya Poso:	P.O Box 66	Mogala:	076 3504 089
STEELPOORT 1135		Mogalatheka:	
		E-meile:	
		Fekese:	
KGAHLEGO KA KAKARETŠO MOŠOMONG WO			
Na o na le ditlhaloso tše itšego mabapi le mogato wa EIA modirong wo o šišinywago?			
Ge e ba o tseba motho yo a swanelšego go tsebišwa ka modiro wo, hle ngwala tshedimošo ya gagwe.			
Leina le Sefane:			
Motsana / Polasa ya Mokgatlo:			
Aterese ya Bodulo:			
Aterese ya Poso:		Mogala:	
		Mogalatheka:	
		E-meile:	
MOKGWA WA POLEDIŠANO			
O rata gore go boledišanwe le wena ka mokgwa ofe? Hle swaya lepokisi la maleba:		Fekese:	E-meile:
		Poso:	SMS: ✓

FOMO YA BOINGWADIŠO LE DITLHALOSO

GO KATOLOŠWA GA SPITZKOP YA BJALE / MOEPO WA POLATINAMO WA RHODIUM REEFS

Hle tlatša fomo ye gomme o e butšetše go Digby Wells Environmental go netefatša gore o ngwadišitšwe bjalo ka Mokgatlo wo o Kgahlegago le wo o Amegago pele ga **19 October 2012**

Ka go araba dipotšišo tše di lego ka mo tlase, o tla re thuša go kwešiša gakaone dinyakwa tša tshedimošo ya gago. E bile fomo ye e go nea sebaka sa go bolela ditlhaloso mabapi le modiro o itšego. Go ka kgokeletšwa le matlakala a mangwe fomong ya boingwadišo ge se se ka nyakega.

TSEBIŠO YA BOTHO			
Hlogwana (Mr/Mrs/Dr/Prof):	MRS		
Leina le Sefane:	SOPHY MAATLALE NKOSI		
Hle bontšha ge e ba o ingwadiša o le Setšhaba / Mokgatlo / Polasa/ goba Kgwebo gomme o ngwale leina:	SETŠHABA		
Aterese ya bodulo / Motsana:	GA-PHASHA MAGASENG SECTION		
Aterese ya Poso:	P.O BOX 71	Mogala:	
	STEELPOORT	Mogalatheka:	0727107074
	1133	E-meile:	
		Fekese:	
KGAHLEGO KA KAKARETŠO MOŠOMONG WO			
Na o na le ditlhaloso tše itšego mabapi le mogato wa EIA modirong wo o šišinywago?			
KE DUMELELANA LE MODIRO O WE KA GE ELE MOŠOMO O MOBOTSE.			
Ge e ba o tseba motho yo a swanetšego go tsebišwa ka modiro wo, hle ngwala tshedimošo ya gagwe.			
Leina le Sefane:	VUSI NKOSI		
Motsana / Polasa ya Mokgatlo:	GA-PHASHA		
Aterese ya Bodulo:	GA PHASHA MAGASENG SECTION		
Aterese ya Poso:	P.O Box 71	Mogala:	
	STEELPOORT	Mogalatheka:	0727107074
	1133	E-meile:	
MOKGWA WA POLEDIŠANO			
O rata gore go boledišanwe le wena ka mokgwa ofe?	Fekese:	E-meile:	
Hle swaya lepokisi la maleba:	Poso:	SMS: <input checked="" type="checkbox"/>	

FOMO YA BOINGWADIŠO LE DITLHALOSO

GO KATOLOŠWA GA SPITZKOP YA BJALE / MOEPO WA POLATINAMO WA RHODIUM REEFS

Hle tlatša fomo ye gomme o e butšetše go Digby Wells Environmental go netefatša gore o ngwadišitšwe bjalo ka Mokgatlo wo o Kgahlegago le wo o Amegago pele ga **19 October 2012**.

Ka go araba dipotšišo tše di lego ka mo tlase, o tla re thuša go kwešiša gakaone dinyakwa tša tshedimošo ya gago. E bile fomo ye e go nea sebaka sa go bolela ditlhaloso mabapi le modiro o itšego. Go ka kgokeletšwa le matlakala a mangwe fomong ya boingwadišo ge se se ka nyakega.

TSEBIŠO YA BOTHO			
Hlogwana (Mr/Mrs/Dr/Prof):	MRS		
Leina le Sefane:	MANKWANE REINETH MOTUBATSE		
Hle bontšha ge e ba o ingwadiša o le Setšhaba / Mokgatlo / Polasa/ goba Kgwebo gomme o ngwale leina:	SETSHABA		
Aterese ya bodulo / Motsana:	GA-MAMPURU DIPOLATENS		
Aterese ya Poso:	P.O BOX 1164 STEELPOORT 1133	Mogala:	079 7904550
		Mogalatheka:	0829339399
		E-meile:	biggy@lantic.net
		Fekese:	0132624424
KGAHLEGO KA KAKARETŠO MOŠOMONG WO			
Na o na le ditlhaloso tše itšego mabapi le mogato wa EIA modirong wo o šišinywago?			
Ge e ba o tseba motho yo a swanetšego go tsebišwa ka modiro wo, hle ngwala tshedimošo ya gagwe.			
Leina le Sefane:	Biggy Mampuru		
Motsana / Polasa ya Mokgatlo:			
Aterese ya Bodulo:	P.O. BOX 2126 P.O. BOX 2126		
Aterese ya Poso:	Gauteng 0470	Mogala:	0132623864
		Mogalatheka:	0829339399
		E-meile:	biggy@lantic.net
MOKGWA WA POLEDIŠANO			
O rata gore go boledišanwe le wena ka mokgwa ofe? Hle swaya lepokisi la maleba:	Fekese:	E-meile:	
	Poso:	SMS: X	

FOMO YA BOINGWADIŠO LE DITLHALOSO

GO KATOLOŠWA GA SPITZKOP YA BJALE / MOEPO WA POLATINAMO WA RHODIUM REEFS

Hle tlatša fomo ye gomme o e butšetše go Digby Wells Environmental go netefatša gore o ngwadišitšwe bjalo ka Mokgatlo wo o Kgahlegago le wo o Amegago pele ga **19 October 2012**

Ka go araba dipotšišo tše di lego ka mo tlase, o tla re thuša go kwešiša gakaone dinyakwa tša tshedimošo ya gago. E bile fomo ye e go nea sebaka sa go bolela ditlhaloso mabapi le modiro o itšego. Go ka kgokeletšwa le matlakala a mangwe fomong ya boingwadišo ge se se ka nyakega.

TSEBIŠO YA BOTHO			
Hlogwana (Mr/Mrs/Dr/Prof):	Mrs		
Leina le Sefane:	MANKHEDI AGNES TAU		
Hle bontšha ge e ba o ingwadiša o le Setšhaba / Mokgatlo / Polasa/ goba Kgwebo gomme o ngwale leina:	SETŠHABA		
Aterese ya bodulo / Motsana:	GA-PHESHA, MOFJETWI SECTION Stand NO 179		
Aterese ya Poso:	P.O. Box 151 Stee lpoort 1133	Mogala:	
		Mogalatheka:	072 74 70540
		E-meile:	
		Fekese:	
KGAHLEGO KA KAKARETŠO MOŠOMONG WO			
Na o na le ditlhaloso tše itšego mabapi le mogato wa EIA modirong wo o šišinywago?			
Ge e ba o tseba motho yo a swanetšego go tsebišwa ka modiro wo, hle ngwala tshedimošo ya gagwe.			
Leina le Sefane:	MAMPURU BIGGS		
Motsana / Polasa ya Mokgatlo:	GROBLERSDAL		
Aterese ya Bodulo:	GROBLERSDAL MARTIENS BEKKER STREET		
Aterese ya Poso:	P.O. Box 2126 GROBLERSDAL 0470	Mogala:	013 2623 864
		Mogalatheka:	082 933 9399
		E-meile:	biggs@lancti.c.net
MOKGWA WA POLEDIŠANO			
O rata gore go boledišanwe le wena ka mokgwa ofe? Hle swaya lepokisi la maleba:	Fekese:	X	E-meile: X
	Poso:	X	SMS: X

FOMO YA BOINGWADIŠO LE DITLHALOSO

GO KATOLOŠWA GA SPITZKOP YA BJALE / MOEPO WA POLATINAMO WA RHODIUM REEFS

Hle tlatša fomo ye gomme o e butšetše go Digby Wells Environmental go netefatša gore o ngwadišitšwe bjalo ka Mokgatlo wo o Kgahlegago le wo o Amegago pele ga **19 October 2012**

Ka go araba dipotšišo tše di lego ka mo tlase, o tla re thuša go kwešiša gakaone dinyakwa tša tshedimošo ya gago. E bile fomo ye e go nea sebaka sa go bolela ditlhaloso mabapi le modiro o itšego. Go ka kgokeletšwa le matlakala a mangwe fomong ya boingwadišo ge se se ka nyakega.

TSEBIŠO YA BOTHO			
Hlogwana (Mr/Mrs/Dr/Prof):	THOMAS P. MOIAPU		
Leina le Sefane:	THOMAS P. MOIAPU		
Hle bontšha ge e ba o ingwadiša o le Setšhaba / Mokgatlo / Polasa/ goba Kgwebo gomme o ngwale leina:			
Aterese ya bodulo / Motsana:	CIA PHASHA		
Aterese ya Poso:	BOX 71	Mogala:	
	STRELPOR	Mogalatheka:	084 3141 595
	1133	E-meile:	
		Fekese:	
KGAHLEGO KA KAKARETŠO MOŠOMONG WO			
Na o na le ditlhaloso tše itšego mabapi le mogato wa EIA modirong wo o šišinywago?			
Ee! ke kgona go tlema dikepion (cop-on)			
ke moeta pele, ke na le tsebo e tšego			
Ge e ba o tseba molho yo a swanetšego go tsebišwa ka modiro wo, hle ngwala tshedimošo ya gagwe.			
Leina le Sefane:	MAMPURU BIRRY		
Motsana / Polasa ya Mokgatlo:	Cirobiersdal		
Aterese ya Bodulo:	Martens bekkes street stand 110 5106		
Aterese ya Poso:	Box 2126	Mogala:	013 262 3864
	Cirobiersdal	Mogalatheka:	082 933 9399
	0470	E-meile:	
MOKGWA WA POLEDIŠANO			
O rata gore go boledišanwe le wena ka mokgwa ofe? Hle swaya lepokisi la maleba:	Fekese:	E-meile:	
	Poso:	SMS:	



DIGBY WELLS
ENVIRONMENTAL

FOMO YA BOINGWADIŠO LE DITLHALOSO

GO KATOLOŠWA GA SPITZKOP YA BJALE / MOEPO WA POLATINAMO WA RHODIUM REEFS

Hle tlatša fomo ye gomme o e butšetše go Digby Wells Environmental go netefatša gore o ngwadišitšwe bjalo ka Mokgatlo wo o Kgahlegago le wo o Amegago pele ga **19 October 2012**.

Ka go araba dipotšišo tše di lego ka mo tlase, o tla re thuša go kwešiša gakaone dinyakwa tša tshedimošo ya gago. E bile fomo ye e go nea sebaka sa go bolela ditlhaloso mabapi le modiro o itšego. Go ka kgokeletšwa le matlakala a mangwe fomong ya boingwadišo ge se se ka nyakega.

TSEBIŠO YA BOTHO			
Hlogwana (Mr/Mrs/Dr/Prof):			
Leina le Sefane:		Mathabathe Luzy Mateneni	
Hle bontšha ge e ba o ingwadiša o le Setšhaba / Mokgatlo / Polasa/ goba Kgwebo gomme o ngwale leina:		A A A	
Aterese ya bodulo / Motsana:		Ditontakeng nare Street Stand no 13257	
Maampuru P. School			
Aterese ya Poso:	P. O Box 66	Mogala:	0725741838
	Steepoort	Mogalatheka:	0725374802
		E-meile:	
		Fekese:	
KGAHLEGO KA KAKARETŠO MOŠOMONG WO			
Na o na le ditlhaloso tše itšego mabapi le mogato wa EIA modirong wo o šišinywago?			
Ke bereka kaletšape ditšela lego tšiba maope			
Ge e ba o tseba motho yo a swanetšego go tsebišwa ka modiro wo, hle ngwala tshedimošo ya gagwe.			
Leina le Sefane:		B:999 Mampuru	
Motsana / Polasa ya Mokgatlo:		Mohlare tš:	
Aterese ya Bodulo:		Maziens bekker Street Stand no 5106	
Groblersdal			
Aterese ya Poso:	P. O Box 2126	Mogala:	013 262 3864
	Groblersdal	Mogalatheka:	082 933 9399
	0470	E-meile:	B:999 (a) latien net
MOKGWA WA POLEDIŠANO			
O rata gore go boledišanwe le wena ka mokgwa ofe? Hle swaya lepokisi la maleba:		Fekese	E-meile:
		Poso	SMS: <input checked="" type="checkbox"/>

FOMO YA BOINGWADIŠO LE DITLHALOSO

GO KATOLOŠWA GA SPITZKOP YA BJALE / MOEPO WA POLATINAMO WA RHODIUM REEFS

Hle tlatša fomo ye gomme o e butšetše go Digby Wells Environmental go netefatša gore o ngwadišitšwe bjalo ka Mokgatlo wo o Kgahlegago le wo o Amegago pele ga **19 October 2012**.

Ka go araba dipotšišo tše di lego ka mo tlase, o tla re thuša go kwešiša gakaone dinyakwa tša tshedimošo ya gago. E bile fomo ye e go nea sebaka sa go bolela ditlhaloso mabapi le modiro o itšego. Go ka kgokeletšwa le matlakala a mangwe fomong ya boingwadišo ge se se ka nyakega.

TSEBIŠO YA BOTHO			
Hlogwana (Mr/Mrs/Dr/Prof):			
Leina le Sefane:		Maeleke Dolly Thipe	
Hle bontšha ge e ba o ingwadiša o le Setšhaba / Mokgatlo / Polasa/ goba Kgwebo gomme o ngwale leina:		ANC	
Aterese ya bodulo / Motsana:		Ditantakeng nare Street Stand 13254	
		Mampuru P School	
Aterese ya Poso:	P. O Box 66	Mogala:	07921110606
	Steeppos	Mogalatheka:	0833411301
	1133	E-meile:	
		Fekese:	
KGAHLEGO KA KAKARETŠO MOŠOMONG WO			
Na o na le ditlhaloso tše itšego mabapi le mogato wa EIA modirong wo o šišinywago?			
Ke bereka kakaretšaga ditšela lego tšiba moape			
Ge e ba o tseba motho yo a swanetšego go tsebišwa ka modiro wo, hle ngwala tshedimošo ya gagwe.			
Leina le Sefane:		Biggy Mampuru	
Motsana / Polasa ya Mokgatlo:		Mahlale tš:	
Aterese ya Bodulo:		Martiens bekker Street Stand no 516	
		Groblersdal	
Aterese ya Poso:	P. O Box 2126	Mogala:	013 962 3264
	Groblersdal	Mogalatheka:	082 933 93 99
	0470	E-meile:	Biggy (a) lation ne
MOKGWA WA POLEDIŠANO			
O rata gore go boledišanwe le wena ka mokgwa ofe? Hle swaya lepokisi la maleba:		Fekese:	E-meile:
		Poso:	SMS: <input checked="" type="checkbox"/>



DIGBY WELLS
ENVIRONMENTAL

FOMO YA BOINGWADIŠO LE DITLHALOSO

GO KATOLOŠWA GA SPITZKOP YA BJALE / MOEPO WA POLATINAMO WA RHODIUM REEFS

Hle tlatša fomo ye gomme o e butšetše go Digby Wells Environmental go netefatša gore o ngwadišitšwe bjalo ka Mokgatlo wo o Kgahlegago le wo o Amegago pele ga **19 October 2012**

Ka go araba dipotšišo tše di lego ka mo tlase, o tla re thuša go kwešiša gakaone dinyakwa tša tshedimošo ya gago. E bile fomo ye e go nea sebaka sa go bolela ditlhaloso mabapi le modiro o itšego. Go ka kgokeletšwa le matlakala a mangwe fomong ya boingwadišo ge se se ka nyakega.

TSEBIŠO YA BOTHO			
Hlogwana (Mr/Mrs/Dr/Prof):	Mr		
Leina le Sefane:	Tukisi Mosema		
Hle bontšha ge e ba o ingwadiša o le Setšhaba / Mokgatlo / Polasa/ goba Kgwebo gomme o ngwale leina:	Setšhaba		
Aterese ya bodulo / Motsana:	Ga-Phasha Maribiri Section		
Aterese ya Poso:	P.O Box 71	Mogala:	0733987360
	Steelport	Mogalatheka:	0733987360
	1133	E-meile:	
		Fekese:	
KGALHEGO KA KAKARETŠO MOŠOMONG WO			
Na o na le ditlhaloso tše itšego mabapi le mogato wa EIA modirong wo o šišinywago?			
Nna ke naye kgahlego go mokgatlo wo wa katološo ya moepo wa spitzkop ka gore bao ba ilego ba emišwa ba ho bušetšwa dirong.			
Ge e ba o tseba motho yo a swanetšego go tsebišwa ka modiro wo, hle ngwala tshedimošo ya gagwe.			
Leina le Sefane:	Tšuepo Mosema		
Motsana / Polasa ya Mokgatlo:	Ga-Phasha Maribiri Section		
Aterese ya Bodulo:	P O Box 71 Steelport		
	1133		
Aterese ya Poso:	P O Box 71 Steelport	Mogala:	
	1133	Mogalatheka:	0765762774
		E-meile:	
MOKGWA WA POLEDIŠANO			
O rata gore go boledišanwe le wena ka mokgwa ofe? Hle swaya lepokisi la maleba:	Fekese:	E-meile:	
	Poso:	SMS: <input checked="" type="checkbox"/>	

FOMO YA BOINGWADIŠO LE DITLHALOSO

GO KATOLOŠWA GA SPITZKOP YA BJALE / MOEPO WA POLATINAMO WA RHODIUM REEFS

Hle tlatša fomo ye gomme o e butšetše go Digby Wells Environmental go netefatša gore o ngwadišitšwe bjalo ka Mokgatlo wo o Kgahlegago le wo o Amegago pele ga **19 October 2012**

Ka go araba dipotšišo tše di lego ka mo tlase, o tla re thuša go kwešiša gakaone dinyakwa tša tshedimošo ya gago. E bile fomo ye e go nea sebaka sa go bolela ditlhaloso mabapi le modiro o itšego. Go ka kgokeletšwa le matlakala a mangwe fomong ya boingwadišo ge se se ka nyakega.

TSEBIŠO YA BOTHO			
Hlogwana (Mr/Mrs/Dr/Prof):			
Leina le Sefane:		Mamsi Sewane	
Hle bontšha ge e ba o ingwadiša o le Setšhaba / Mokgatlo / Polasa/ goba Kgwebo gomme o ngwale leina:		Setšhaba	
Aterese ya bodulo / Motsana:		Ga-phasha	
Aterese ya Poso:		Mogala:	0763616287
Box 153		Mogalatheka:	0763616287
Steelport		E-meile:	N/A
1133		Fekese:	N/A
KGAHLEGO KA KAKARETŠO MOŠOMONG WO			
Na o na le ditlhaloso tše itšego mabapi le mogato wa EIA modirong wo o šišinywago?			
ke Shoma bjalo ka DOMESTIC WORKER			
Ge e ba o tseba motho yo a swanetšego go tsebišwa ka modiro wo, hle ngwala tshedimošo ya gagwe.			
Leina le Sefane:		N/A	
Motsana / Polasa ya Mokgatlo:		N/A	
Aterese ya Bodulo:		N/A	
Aterese ya Poso:		Mogala:	N/A
		Mogalatheka:	N/A
		E-meile:	N/A
MOKGWA WA POLEDIŠANO			
O rata gore go boledišanwe le wena ka moggwa ofe? Hle swaya lepokisi la maleba:		Fekese:	E-meile
		Poso:	SMS: <input checked="" type="checkbox"/>

FOMO YA BOINGWADIŠO LE DITLHALOSO

GO KATOLOŠWA GA SPITZKOP YA BJALE / MOEPO WA POLATINAMO WA RHODIUM REEFS

Hle tlatša fomo ye gomme o e butšetše go Digby Wells Environmental go netefatša gore o ngwadišitšwe bjalo ka Mokgatlo wo o Kgahlegago le wo o Amegago pele ga **19 October 2012**.

Ka go araba dipotšišo tše di lego ka mo tlase, o tla re thuša go kwešiša gakaone dinyakwa tša tshedimošo ya gago. E bile fomo ye e go nea sebaka sa go bolela ditlhaloso mabapi le modiro o itšego. Go ka kgokeletšwa le matlakala a mangwe fomong ya boingwadišo ge se se ka nyakega.

TSEBIŠO YA BOTHO			
Hlogwana (Mr/Mrs/Dr/Prof):			
Leina le Sefane:		ERIC MAUTAME SEHWANA	
Hle bontšha ge e ba o ingwadiša o le Setšhaba / Mokgatlo / Polasa/ goba Kgwebo gomme o ngwale leina:		Setšhaba	
Aterese ya bodulo / Motsana:		CIA-PHAKHA	
Aterese ya Poso:		Mogala:	0921707540
Box 153		Mogalatheka:	0846361130
Steelpoort		E-meile:	N/A
1133		Fekese:	N/A
KGAHLEGO KA KAKARETŠO MOŠOMONG WO			
Na o na le ditlhaloso tše itšego mabapi le mogato wa EIA modirong wo o šišinywago?			
ke tšhoma BEIT ATTENDANT, ROCK DRILLING ASSISTANT.			
Gape le mason			
Ge e ba o tseba motho yo a swanetšego go tsebišwa ka modiro wo, hle ngwala tshedimošo ya gagwe.			
Leina le Sefane:		N/A	
Motsana / Polasa ya Mokgatlo:		N/A	
Aterese ya Bodulo:		N/A	
Aterese ya Poso:		Mogala:	N/A
		Mogalatheka:	N/A
		E-meile:	N/A
MOKGWA WA POLEDIŠANO			
O rata gore go boledišanwe le wena ka mokgwa ofe? Hle swaya lepokisi la maleba:		Fekese:	E-meile
		Poso:	SMS: ✓



DIGBY WELLS
ENVIRONMENTAL

FOMO YA BOINGWADIŠO LE DITLHALOSO

GO KATOLOŠWA GA SPITZKOP YA BJALE / MOEPO WA POLATINAMO WA RHODIUM REEFS

Hle tlatša fomo ye gomme o e butšetše go Digby Wells Environmental go netefatša gore o ngwadišitšwe bjalo ka Mokgatlo wo o Kgahlegago le wo o Amegago pele ga **19 October 2012**.

Ka go araba dipotšišo tše di lego ka mo tlase, o tla re thuša go kwešiša gakaone dinyakwa tša tshedimošo ya gago. E bile fomo ye e go nea sebaka sa go bolela ditlhaloso mabapi le modiro o itšego. Go ka kgokeletšwa le matlakala a mangwe fomong ya boingwadišo ge se se ka nyakega.

TSEBIŠO YA BOTHO			
Hlogwana (Mr/Mrs/Dr/Prof):			
Leina le Sefane:		Johannes Sekwane	
Hle bontšha ge e ba o ingwadiša o le Setšhaba / Mokgatlo / Polasa/ goba Kgwebo gomme o ngwale leina:		Setšhaba	
Aterese ya bodulo / Motsana:		Laphasha	
Aterese ya Poso:		Mogala:	0763616287
Steelport 1133		Mogalatheka:	0763616287
		E-meile:	N/A
		Fekese:	N/A
KGAHLEGO KA KAKARETŠO MOŠOMONG WO			
Na o na le ditlhaloso tše itšego mabapi le mogato wa EIA modirong wo o šišinywago?			
KE SHOMA ROCK DRILLING OPERATOR			
Ge e ba o tseba motho yo a swanetšego go tsebišwa ka modiro wo, hle ngwala tshedimošo ya gagwe.			
Leina le Sefane:		N/A	
Motsana / Polasa ya Mokgatlo:		N/A	
Aterese ya Bodulo:		N/A	
Aterese ya Poso:		Mogala:	N/A
		Mogalatheka:	N/A
		E-meile:	N/A
MOKGWA WA POLEDIŠANO			
O rata gore go boledišanwe le wena ka mokgwa ofe? Hle swaya lepokisi la maleba:		Fekese:	E-meile:
		Poso:	SMS ✓

FOMO YA BOINGWADIŠO LE DITLHALOSO

GO KATOLOŠWA GA SPITZKOP YA BJALE / MOEPO WA POLATINAMO WA RHODIUM REEFS

Hle tlatša fomo ye gomme o e butšetše go Digby Wells Environmental go netefatša gore o ngwadišitšwe bjalo ka Mokgatlo wo o Kgahlegago le wo o Amegago pele ga **19 October 2012**.

Ka go araba dipotšišo tše di lego ka mo tlase, o tla re thuša go kwešiša gakaone dinyakwa tša tshedimošo ya gago. E bile fomo ye e go nea sebaka sa go bolela ditlhaloso mabapi le modiro o itšego. Go ka kgokeletšwa le matlakala a mangwe fomong ya boingwadišo ge se se ka nyakega.

TSEBIŠO YA BOTHO			
Hlogwana (Mr/Mrs/Dr/Prof):	Mrs		
Leina le Sefane:	LEAH MOKGETHI MOLAPO		
Hle bontšha ge e ba o ingwadiša o le Setšhaba / Mokgatlo / Polasa/ goba Kgwebo gomme o ngwale leina:			
Aterese ya bodulo / Motsana:	GA-PHASHA, MOKGETHI		
Aterese ya Poso:	P.O. BOX 594	Mogala:	
	STEELPOORT 1133	Mogalatheka:	0767137963
		E-meile:	
		Fekese:	
KGAHLEGO KA KAKARETŠO MOŠOMONG WO			
Na o na le ditlhaloso tše itšego mabapi le mogato wa EIA modirong wo o šišinywago?			
Ge e ba o tseba motho yo a swanetšego go tsebišwa ka modiro wo, hle ngwala tshedimošo ya gagwe.			
Leina le Sefane:			
Motsana / Polasa ya Mokgatlo:			
Aterese ya Bodulo:			
Aterese ya Poso:		Mogala:	
		Mogalatheka:	
		E-meile:	
MOKGWA WA POLEDIŠANO			
O rata gore go boledišanwe le wena ka mokgwa ofe? Hle swaya lepokisi la maleba:	Fekese:	E-meile:	
	Poso:	SMS: <input checked="" type="checkbox"/>	

FOMO YA BOINGWADIŠO LE DITLHALOSO

GO KATOLOŠWA GA SPITZKOP YA BJALE / MOEPO WA POLATINAMO WA RHODIUM REEFS

Hle tlatša fomo ye gomme o e butšetše go Digby Wells Environmental go netefatša gore o ngwadišitšwe bjalo ka Mokgatlo wo o Kgahlegago le wo o Amegago pele ga **19 October 2012**.

Ka go araba dipotšišo tše di lego ka mo tlase, o tla re thuša go kwešiša gakaone dinyakwa tša tshedimošo ya gago. E bile fomo ye e go nea sebaka sa go bolela ditlhaloso mabapi le modiro o itšego Go ka kgokeletswa le matlakala a mangwe fomong ya boingwadišo ge se se ka nyakega.

TSEBIŠO YA BOTHO			
Hlogwana (Mr/Mrs/Dr/Prof):			
Leina le Sefane:		BASHELE IRENE MAPOTĒ	
Hle bontšha ge e ba o ingwadiša o le Setšhaba / Mokgatlo / Polasa/ goba Kgwebo gomme o ngwale leina:		SETŠHABA	
Aterese ya bodulo / Motsana:		P.O BOX 64 GA-PHASHA STEELPOORT 1133 MARAGANENG	
Aterese ya Poso:	P.O BOX 64	Mogala:	0723118236
	STEELPOORT 1133	Mogalatheka:	0723118236
		E-meile:	
		Fekese:	
KGAHLEGO KA KAKARETŠO MOŠOMONG WO			
Na o na le ditlhaloso tše itšego mabapi le mogato wa EIA modirong wo o šišinywago?			
Ge e ba o tseba motho yo a swanetšego go tsebišwa ka modiro wo, hle ngwala tshedimošo ya gagwe.			
Leina le Sefane:		MALEKE JOYCE MORETSELE	
Motsana / Polasa ya Mokgatlo:			
Aterese ya Bodulo:		PHASHA VILLAGE MARAGANENG	
Aterese ya Poso:	P.O BOX 159	Mogala:	
	STEELPOORT 1133	Mogalatheka:	0782894524
		E-meile:	
MOKGWA WA POLEDIŠANO			
O rata gore go boledišanwe le wena ka mokgwa ofe? Hle swaya lepokisi la maleba:		Fekese	E-meile.
		Poso: ✓	SMS

FOMO YA BOINGWADIŠO LE DITLHALOSO

GO KATOLOŠWA GA SPITZKOP YA BJALE / MOEPO WA POLATINAMO WA RHODIUM REEFS

Hle tlatša fomo ye gomme o e butšetše go Digby Wells Environmental go netefatša gore o ngwadišitšwe bjalo ka Mokgatlo wo o Kgahlegago le wo o Amegago pele ga **19 October 2012**.

Ka go araba dipotšišo tše di lego ka mo tlase, o tla re thuša go kwešiša gakaone dinyakwa tša tshedimošo ya gago. E bile fomo ye e go nea sebaka sa go bolela ditlhaloso mabapi le modiro o itšego. Go ka kgokeletšwa le matlakala a mangwe fomong ya boingwadišo ge se se ka nyakega.

TSEBIŠO YA BOTHO			
Hlogwana (Mr/Mrs/Dr/Prof):	Mrs		
Leina le Sefane:	Maqolego maria		
Hle bontšha ge e ba o ingwadiša o le Setšhaba / Mokgatlo / Polasa/ goba Kgwebo gomme o ngwale leina:	Setšhaba		
Aterese ya bodulo / Motsana:	Ga-phepha village Murgali 57		
Aterese ya Poso:	P.O. Box 154	Mogala:	
		Mogalatheka:	076 365 2 320
		E-meile:	
		Fekese:	
KGAHLEGO KA KAKARETŠO MOŠOMONG WO			
Na o na le ditlhaloso tše itšego mabapi le mogato wa EIA modirong wo o šišinywago?			
Ge e ba o tseba motho yo a swanetšego go tsebišwa ka modiro wo, hle ngwala tshedimošo ya gagwe.			
Leina le Sefane:			
Motsana / Polasa ya Mokgatlo:			
Aterese ya Bodulo:			
Aterese ya Poso:		Mogala:	
		Mogalatheka:	
		E-meile:	
MOKGWA WA POLEDIŠANO			
O rata gore go boledišanwe le wena ka mokgwa ofe? Hle swaya lepokisi la maleba:	Fekese:	E-meile:	
	Poso:	SMS	

FOMO YA BOINGWADIŠO LE DITLHALOSO

GO KATOLOŠWA GA SPITZKOP YA BJALE / MOEPO WA POLATINAMO WA RHODIUM REEFS

Hle tlatša fomo ye gomme n e butšetše go Digby Wells Environmental go netefatša gore o ngwadišitšwe bjalo ka Mokgatlo wo o Kgahlegago le wo o Amegago pele ga **19 October 2012**.

Ka go araba dipotšišo tše di lego ka mo tlase, o tla re thuša go kwešiša gakaone dinyakwa tša tshedimošo ya gago. E bile fomo ye e go nea sebaka sa go bolela ditlhaloso mabapi le modiro o itšego. Go ka kgokeletšwa le matlakala a mangwe fomong ya boingwadišo ge se se ka nyakega.

TSEBIŠO YA BOTHO			
Hlogwana (Mr/Mrs/Dr/Prof):	MRS		
Leina le Sefane:	IDAHA MATHABELA		
Hle bontšha ge e ba o ingwadiša o le Setšhaba / Mokgatlo / Polasa/ goba Kgwebo gomme o ngwale leina:	SECHABA		
Aterese ya bodulo / Motsana:	CIA-MAMPURU VILLAGE		
	DITHEBENG SECTION HONG STREET ZONE 9		
Aterese ya Poso:	P O BOX 66	Mogala:	
	STEELPOORT	Mogalatheka:	0769366480
	1133	E-meile:	
		Fekese:	
KGAHLEGO KA KAKARETŠO MOŠOMONG WO			
Na o na le ditlhaloso tše itšego mabapi le mogato wa EIA modirong wo o šišinywago?			
Ge e ba o tseba motho yo a swanetšego go tsebišwa ka modiro wo, hle ngwala tshedimošo ya gagwe.			
Leina le Sefane:			
Motsana / Polasa ya Mokgatlo:			
Aterese ya Bodulo:			
Aterese ya Poso:		Mogala:	
		Mogalatheka:	
		E-meile:	
MOKGWA WA POLEDIŠANO			
O rata gore go boledišanwe le wena ka mokgwa ofe?	Fekese:	E-meile.	
Hle swaya lepokisi la maleba:	Poso:	SMS: <input checked="" type="checkbox"/>	

FOMO YA BOINGWADIŠO LE DITLHALOSO

GO KATOLOŠWA GA SPITZKOP YA BJALE / MOEPO WA POLATINAMO WA RHODIUM REEFS

Hle tlatša fomo ye gomme butšetše go Digby Wells Environmental go netefatša gore o ngwadišitšwe bjalo ka Mokgatlo wo o Kgahlegago le wo o Amegago pele ga **19 October 2012**.

Ka go araba dipotšišo tše di lego ka mo tlase, o tla re thuša go kwešiša gakaone dinyakwa tša tshedimošo ya gago. E bile fomo ye e go nea sebaka sa go bolela ditlhaloso mabapi le modiro o itšego. Go ka kgokeletšwa le matlakala a mangwe fomong ya boingwadišo ge se se ka nyakega.

TSEBIŠO YA BOTHO			
Hlogwana (Mr/Mrs/Dr/Prof):	Mrs		
Leina le Sefane:	Zaira Molega		
Hle bontšha ge e ba o ingwadiša o le Setšhaba / Mokgatlo / Polasa/ goba Kgwebo gomme o ngwale leina:	Mokgatlo wa AIC		
Aterese ya bodulo / Motsana:	59-Mampuru, Kgomo Street Zone 4 13227		
Aterese ya Poso:	P.O. Box 66 Steel Port 1133	Mogala:	
		Mogalatheka:	079 6837 815
		E-meile:	
		Fekese:	
KGAHLEGO KA KAKARETŠO MOŠOMONG WI!			
Na o na le ditlhaloso tše itšego mabapi le mogato wa EIA modirong wo o šišinywago?			
Ge e ba o tseba motho yo a swanetšego go tsebišwa ka modiro wo, hle ngwala tshedimošo ya gagwe.			
Leina le Sefane:			
Motsana / Polasa ya Mokgatlo:			
Aterese ya Bodulo:			
Aterese ya Poso:		Mogala:	
		Mogalatheka:	
		E-meile:	
MOKGWA WA POLEDIŠANO			
O rata gore go boledišanwe le wena ka mokgwa ofe? Hle swaya lepokisi la maleba:	Fekese:	E-meile	
	Poso:	SMS. 	

FOMO YA BOINGWADIŠO LE DITLHALOSO

GO KATOLOŠWA GA SPITZKOP YA BJALE / MOEPO WA POLATINAMO WA RHODIUM REEFS

Hle tlatša fomo ye gomme o e butšetše go Digby Wells Environmental go netefatša gore o ngwadišitšwe bjalo ka Mokgatlo wo o Kgahlegago le wo o Amegago pele ga **19 October 2012**.

Ka go araba dipotšišo tše di lego ka mo tlase, o tla re thuša go kwešiša gakaone dinyakwa tša tshedimošo ya gago. E bile fomo ye e go nea sebaka sa go bolela ditlhaloso mabapi le modiro o itšego. Go ka kgokeletšwa le matlakala a mangwe fomong ya boingwadiso ge se se ka nyakega.

TSEBIŠO YA BOTHO

Hlogwana (Mr/Mrs/Dr/Prof):	MRS		
Leina le Sefane:	Elizabeth ANETH MOKWENA		
Hle bontšha ge e ba o ingwadiša o le Setšhaba / Mokgatlo / Polasa/ goba Kgwebo gomme o ngwale leina:	Setšhaba		
Aterese ya bodulo / Motsana:	Gaphasha Village		
	Moggethi 244		
Aterese ya Poso:	Steerpoort 71	Mogala:	
	1137	Mogalatheka:	076 345 3700
		E-meile:	
		Fekese:	

KGAHLEGO KA KAKARETŠO MOŠOMONG WO

Na o na le ditlhaloso tše itšego mabapi le mogato wa EIA modirong wo o šišinywago?

Ge e ba o tseba motho yo a swanetšego go tsebišwa ka modiro wo, hle ngwala tshedimošo ya gagwe.

Leina le Sefane:			
Motsana / Polasa ya Mokgatlo:			
Aterese ya Bodulo:			
Aterese ya Poso:		Mogala:	
		Mogalatheka:	
		E-meile:	

MOKGWA WA POLEDIŠANO

O rata gore go boledišanwe le wena ka mokgwa ofe? Hle swaya lepokisi la maleba:	Fekese:	E-meile
	Poso:	SMS

FOMO YA BOINGWADIŠO LE DITLHALOSO

GO KATOLOŠWA GA SPITZKOP YA BJALE / MOEPO WA POLATINAMO WA RHODIUM REEFS

Hle tlatša fomo ye gomme o e butšetše go Digby Wells Environmental go netefatša gore o ngwadišitšwe bjalo ka Mokgatlo wo o Kgahlegago le wo o Amegago pele ga **19 October 2012**.

Ka go araba dipotšišo tše di lego ka mo tlase, o tla re thuša go kwešiša gakaone dinyakwa tša tshedimošo ya gago. E bile fomo ye e go nea sebaka sa go bolela ditlhaloso mabapi le modiro o itšego. Go ka kgokeletšwa le matlakala a mangwe fomong ya boingwadišo ge se se ka nyakega.

TSEBIŠO YA BOTHO			
Hlogwana (Mr/Mrs/Dr/Prof):	Mrs		
Leina le Sefane:	Tshegofatso ketlotlo Mampuru		
Hle bontšha ge e ba o ingwadiša o le Setšhaba / Mokgatlo / Polasa/ goba Kgwebo gomme o ngwale leina:	Mokgotlo wa ANC		
Aterese ya bodulo / Motsana:	Ga Mampuru, Ditantakeng Zone B 130119		
Aterese ya Poso:	P.O Box 66	Mogala:	
	Steepport	Mogalatheka:	0760657888
	1133	E-meile:	
		Fekese:	
KGAHLEGO KA KAKARETŠO MOŠOMONG WO			
Na o na le ditlhaloso tše itšego mabapi le mogato wa EIA modirong wo o šišinywago?			
Ge e ba o tseba motho yo a swanetšego go tsebišwa ka modiro wo, hle ngwala tshedimošo ya gagwe.			
Leina le Sefane:			
Motsana / Polasa ya Mokgatlo:			
Aterese ya Bodulo:			
Aterese ya Poso:		Mogala:	
		Mogalatheka:	
		E-meile:	
MOKGWA WA POLEDIŠANO			
O rata gore go boledišanwe le wena ka mokgwa ofe? Hle swaya lepokisi la maleba:	Fekese:	E-meile:	
	Poso:	SMS <input checked="" type="checkbox"/>	

FOMO YA BOINGWADIŠO LE DITLHALOSO

GO KATOLOŠWA GA SPITZKOP YA BJALE / MOEPO WA POLATINAMO WA RHODIUM REEFS

Hle tlatša fomo ye gomme o e butšetše go Digby Wells Environmental go netefatša gore o ngwadisitšwe bjalo ka Mokgatlo wo o Kgahlegago le wo o Amegago pele ga **19 October 2012**

Ka go araba dipotšišo tše di lego ka mo tlase, o tla re thuša go kwešiša gakaone dinyakwa tša tshedimošo ya gago. E bile fomo ye e go nea sebaka sa go bolela ditlhaloso mabapi le modiro o itšego. Go ka kgokeletšwa le matlakala a mangwe fomong ya boingwadiso ge se se ka nyakega.

TSEBIŠO YA BOTHO			
Hlogwana (Mr/Mrs/Dr/Prof):	M Y		
Leina le Sefane:	ALEX T. MZIMANDE		
Hle bontšha ge e ba o ingwadiša o le Setšhaba / Mokgatlo / Polasa/ goba Kgwebo gomme o ngwale leina:	SETŠHABA		
Aterese ya bodulo / Motsana:	P. O Box 154		
Aterese ya Poso:	STEELPOORT 1133		
	Mogala:	0745085893	
	Mogalatheka:		
	E-meile:		
	Fekese:		
KGAHLEGO KA KAKARETŠO MOŠOMONG WO			
Na o na le ditlhaloso tše itšego mabapi le mogato wa EIA modirong wo o šišinywago?			
Ge e ba o tseba motho yo a swanetšego go tsebišwa ka modiro wo, hle ngwala tshedimošo ya gagwe.			
Leina le Sefane:			
Motsana / Polasa ya Mokgatlo:			
Aterese ya Bodulo:			
Aterese ya Poso:	Mogala:		
	Mogalatheka:		
	E-meile:		
MOKGWA WA POLEDIŠANO			
O rata gore go boledišanwe le wena ka mokgwa ofe? Hle swaya lepokisi la maleba:	Fekese:	E-meile:	
	Poso:	SMS:	



DIGBY WELLS
ENVIRONMENTAL

FOMO YA BOINGWADIŠO LE DITLHALOSO

GO KATOLOŠWA GA SPITZKOP YA BJALE / MOEPO WA POLATINAMO WA RHODIUM REEFS

Hle tlatša fomo ye gomme o e butšetše go Digby Wells Environmental go netefatša gore o ngwadišitšwe bjalo ka Mokgatlo wo o Kgahlegago le wo o Amegago pele ga **19 October 2012**.

Ka go araba dipotšišo tše di lego ka mo tlase, o tla re thuša go kwešiša gakaone dinyakwa tša tshedimošo ya gago. E bile fomo ye e go nea sebaka sa go bolela ditlhaloso mabapi le modiro o itšego. Go ka kgokeletšwa le matlakala a mangwe fomong ya boingwadišo ge se se ka nyakega.

TSEBIŠO YA BOTHO			
Hlogwana (Mr/Mrs/Dr/Prof):	Mrs		
Leina le Sefane:	Kgopane Elizabeth Kgakišhe		
Hle bontšha ge e ba o ingwadiša o le Setšhaba / Mokgatlo / Polasa/ goba Kgwebo gomme o ngwale leina:	Setšhaba		
Aterese ya bodulo / Motsana:	Ga-mamtiushi ka motseng		
Aterese ya Poso:	P.O Box 5333 Steelport 1133	Mogala:	
		Mogalatheka:	073 9103188
		E-meile:	
		Fekese:	
KGAHLEGO KA KAKARETŠO MOŠOMONG WO			
Na o na le ditlhaloso tše itšego mabapi le mogato wa EIA modirong wo o šišinywago?			
Ge e ba o tseba motho yo a swanetšego go tsebišwa ka modiro wo, hle ngwala tshedimošo ya gagwe.			
Leina le Sefane:			
Motsana / Polasa ya Mokgatlo:			
Aterese ya Bodulo:			
Aterese ya Poso:		Mogala:	
		Mogalatheka:	
		E-meile:	
MOKGWA WA POLEDIŠANO			
O rata gore go boledišanwe le wena ka mokgwa ofe? Hle swaya lepokisi la maleba:	Fekese	E-meile:	
	Poso:	SMS	

FOMO YA BOINGWADIŠO LE DITLHALOSO

GO KATOLOŠWA GA SPITZKOP YA BJALE / MOEPO WA POLATINAMO WA RHODIUM REEFS

Hle tlatša fomo ye gomme n # butšetše go Digby Wells Environmental go netefatša gore o ngwadišitšwe bjalo ka Mokgatlo wo o Kgahlegago le wo o Amegago pele ga **19 October 2012**.

Ka go araba dipotšišo tše di lego ka mo tlase, o tla re thuša go kwešiša gakaone dinyakwa tša tshedimošo ya gago. E bile fomo ye e go nea sebaka sa go bolela ditlhaloso mabapi le modiro o itšego. Go ka kgokeletšwa le matlakala a mangwe fomong ya boingwadišo ge se se ka nyakega.

TSEBIŠO YA BOTHO			
Hlogwana (Mr/Mrs/Dr/Prof):	M...		
Leina le Sefane:	T... Madalane		
Hle bontšha ge e ba o ingwadiša o le Setšhaba / Mokgatlo / Polasa/ goba Kgwebo gomme o ngwale leina:	Setšhaba		
Aterese ya bodulo / Motsana:	Box 114 Seelport		
Aterese ya Poso:	1133	Mogala:	0760953733
		Mogalatheka:	
		E-meile:	
		Fekese:	
KGAHLEGO KA KAKARETŠO MOŠOMONG WO			
Na o na le ditlhaloso tše itšego mabapi le mogato wa EIA modirong wo o šišinywago?			
Ge e ba o tseba motho yo a swanetšego go tsebišwa ka modiro wo, hle ngwala tshedimošo ya gagwe.			
Leina le Sefane:			
Motsana / Polasa ya Mokgatlo:			
Aterese ya Bodulo:			
Aterese ya Poso:		Mogala:	
		Mogalatheka:	
		E-meile:	
MOKGWA WA POLEDIŠANO			
O rata gore go boledišanwe le wena ka mokgwa ofe? Hle swaya lepokisi la maleba:	Fekese:	E-meile:	
	Poso:	SMS:	

FOMO YA BOINGWADIŠO LE DITLHALOSO

GO KATOLOŠWA GA SPITZKOP YA BJALE / MOEPO WA POLATINAMO WA RHODIUM REEFS

Hle tlatša fomo ye gomme o e butšetše go Digby Wells Environmental go netefatša gore o ngwadišitšwe bjalo ka Mokgatlo wo o Kgahlegago le wo o Amegago pele ga **19 October 2012**.

Ka go araba dipotšišo tše di lego ka mo tlase, o tla re thuša go kwešiša gakaone dinyakwa tša tshedimošo ya gago. E bile fomo ye e go nea sebaka sa go bolela ditlhaloso mabapi le modiro o itšego. Go ka kgokeletšwa le matlakala a mangwe fomong ya boingwadišo ge se se ka nyakega.

TSEBIŠO YA BOTHO			
Hlogwana (Mr/Mrs/Dr/Prof):	Mrs		
Leina le Sefane:	CHRISTINA MAKOLA		
Hle bontšha ge e ba o ingwadiša o le Setšhaba / Mokgatlo / Polasa/ goba Kgwebo gomme o ngwale leina:	Setšhaba		
Aterese ya bodulo / Motsana:			
Aterese ya Poso:	Mogala:	0788344920	
	Mogalatheka:	N/A	
	E-meile:	N/A	
	Fekese:	N/A	
KGAHLEGO KA KAKARETŠO MOŠOMONG WO			
Na o na le ditlhaloso tše itšego mabapi le mogato wa EIA modirong wo o šišinywago?			
Ga Kena tšona ditlhaloso			
Ge e ba o tseba motho yo a swanetšego go tsebišwa ka modiro wo, hle ngwala tshedimošo ya gagwe.			
Leina le Sefane:			
Motsana / Polasa ya Mokgatlo:			
Aterese ya Bodulo:			
Aterese ya Poso:	Mogala:		
	Mogalatheka:		
	E-meile:		
MOKGWA WA POLEDIŠANO			
O rata gore go boledišanwe le wena ka mkgwa ofe? Hle swaya lepokisi la maleba:	Fekese:	E-meile	
	Poso:	SMS: ✓	



DIGBY WELLS
ENVIRONMENTAL

FOMO YA BOINGWADIŠO LE DITLHALOSO

GO KATOLOŠWA GA SPITZKOP YA BJALE / MOEPO WA POLATINAMO WA RHODIUM REEFS

Hle tlatša fomo ye gomme o e butšetše go Digby Wells Environmental go netefatša gore o ngwadišitšwe bjalo ka Mokgatlo wo o Kgahlegago le wo o Amegago pele ga **19 October 2012**

Ka go araba dipotšišo tše di lego ka mo tlase o tla re thuša go kwešiša gakaone dinyakwa tša tshedimošo ya gago. E bile fomo ye e go nea sebaka sa go bolela ditlhaloso mabapi le modiro o itšego Go ka kgokeletšwa le matlakala a mangwe fomong ya boingwadišo ge se se ka nyakega

TSEBIŠO YA BOTHO			
Hlogwana (Mr/Mrs/Dr/Prof):	Mrs		
Leina le Sefane:	Meriam M. Palle		
Hle bontšha ge e ba o ingwadiša o le Setšhaba / Mokgatlo / Polasa/ goba Kgwebo gomme o ngwale leina:	Setšhaba		
Aterese ya bodulo / Motsana:	P. o. Box 1081		
	Saeepoort 1133		
Aterese ya Poso:		Mogala:	0798956371
		Mogalatheka:	
		E-meile:	
		Fekese:	
KGAHLEGO KA KAKARETŠO MOŠOMONG WO			
Na o na le ditlhaloso tše itšego mabapi le mogato wa EIA modirong wo o šišinywago?			
Ge e ba o tseba motho yo a swanetšego go tsebišwa ka modiro wo, hle ngwala tshedimošo ya gagwe.			
Leina le Sefane:			
Motsana / Polasa ya Mokgatlo:			
Aterese ya Bodulo:			
Aterese ya Poso:		Mogala:	
		Mogalatheka:	
		E-meile:	
MOKGWA WA POLEDIŠANO			
O rata gore go boledišanwe le wena ka mokgwa ofe? Hle swaya lepokisi la maleba:	Fekese:	E-meile	
	Poso:	SMS	

FOMO YA BOINGWADIŠO LE DITLHALOSO

GO KATOLOŠWA GA SPITZKOP YA BJALE / MOEPO WA POLATINAMO WA RHODIUM REEFS

Hle tlatša fomo ye gomme o e butšetše go Digby Wells Environmental go netefatša gore o ngwadišitšwe bjalo ka Mokgatlo wo o Kgahlegago le wo o Amegago pele ga **19 October 2012**.

Ka go araba dipotšišo tše di lego ka mo tlase, o tla re thuša go kwešiša gakaone dinyakwa tša tshedimošo ya gago. E bile fomo ye e go nea sebaka sa go bolela ditlhaloso mabapi le modiro o itšego. Go ka kgokeletšwa le matlakala a mangwe fomong ya boingwadišo ge se se ka nyakega.

TSEBIŠO YA BOTHO			
Hlogwana (Mr/Mrs/Dr/Prof):			
Leina le Sefane:		maria segopotš'e Mashaba	
Hle bontšha ge e ba o ingwadiša o le Setšhaba / Mokgatlo / Polasa/ goba Kgwebo gomme o ngwale leina:			
Aterese ya bodulo / Motsana:		Mokgetli Village	
Aterese ya Poso:		Mogala:	
P.O Box 878		Mogalatheka:	0719475668
Steelport		E-meile:	
133		Fekese:	
KGAHLEGO KA KAKARETŠO MOŠOMONG WO			
Na o na le ditlhaloso tše itšego mabapi le mogato wa EIA modirong wo o šišinywago?			
Ge e ba o tseba motho yo a swanetšego go tsebišwa ka modiro wo, hle ngwala tshedimošo ya gagwe.			
Leina le Sefane:			
Motsana / Polasa ya Mokgatlo:			
Aterese ya Bodulo:			
Aterese ya Poso:		Mogala:	
		Mogalatheka:	
		E-meile:	
MOKGWA WA POLEDIŠANO			
O rata gore go boledišanwe le wena ka mokgwa ofe? Hle swaya lepokisi la maleba:		Fekese:	E-meile:
		Poso:	SMS.



DIGBY WELLS
ENVIRONMENTAL

FOMO YA BOINGWADIŠO LE DITLHALOSO

GO KATOLOŠWA GA SPITZKOP YA BJALE / MOEPO WA POLATINAMO WA RHODIUM REEFS

Hle tlatša fomo ye gomme o e butšetše go Digby Wells Environmental go netefatša gore o ngwadišitšwe bjalo ka Mokgatlo wo o Kgahlegago le wo o Amegago pele ga **19 October 2012**.

Ka go araba dipotšišo tše di lego ka mo tlase, o tla re thuša go kwešiša gakaone dinyakwa tša tshedimošo ya gago. E bile fomo ye e go nea sebaka sa go bolela ditlhaloso mabapi le modiro o itšego. Go ka kgokeletšwa le matlakala a mangwe fomong ya boingwadišo ge se se ka nyakega.

TSEBIŠO YA BOTHO			
Hlogwana (Mr/Mrs/Dr/Prof):	MAS		
Leina le Sefane:	MASAKENG EVA MAMPURU		
Hle bontšha ge e ba o ingwadiša o le Setšhaba / Mokgatlo / Polasa/ goba Kgwebo gomme o ngwale leina:	SETŠHABA		
Aterese ya bodulo / Motsana:	GA-MAMPURU DITATENG SECTION ZONE 13022		
Aterese ya Poso:	P O BOX 66 STEELPOORT 1133	Mogala:	
		Mogalatheka:	0727005450
		E-meile:	
		Fekese:	
KGAHLEGO KA KAKARETŠO MOŠOMONG WO			
Na o na le ditlhaloso tše itšego mabapi le mogato wa EIA modirong wo o šišinywago?			
Ge e ba o tseba motho yo a swanetšego go tsebišwa ka modiro wo, hle ngwala tshedimošo ya gagwe.			
Leina le Sefane:			
Motsana / Polasa ya Mokgatlo:			
Aterese ya Bodulo:			
Aterese ya Poso:		Mogala:	
		Mogalatheka:	
		E-meile:	
MOKGWA WA POLEDIŠANO			
O rata gore go boledišanwe le wena ka mokgwa ofe? Hle swaya lepokisi la maleba:	Fekese	E-meile:	
	Poso	SMS: X	

FOMO YA BOINGWADIŠO LE DITLHALOSO

GO KATOLOŠWA GA SPITZKOP YA BJALE / MOEPO WA POLATINAMO WA RHODIUM REEFS

Hle tlatša fomo ye gomme o e butšetše go Digby Wells Environmental go netefatša gore o ngwadišitšwe bjalo ka Mokgatlo wo o Kgahlegago le wo o Amegago pele ga **19 October 2012**.

Ka go araba dipotšišo tše di lego ka mo tlase, o tla re thuša go kwešiša gakaone dinyakwa tša tshedimošo ya gago. E bile fomo ye e go nea sebaka sa go bolela ditlhaloso mabapi le modiro o itšego. Go ka kgokeletšwa le matlakala a mangwe fomong ya boingwadišo ge se se ka nyakega.

TSEBIŠO YA BOTHO			
Hlogwana (Mr/Mrs/Dr/Prof):			
Leina le Sefane:		Hunadi Jane Kgoedi	
Hle bontšha ge e ba o ingwadiša o le Setšhaba / Mokgatlo / Polasa/ goba Kgwebo gomme o ngwale leina:		Setšhaba	
Aterese ya bodulo / Motsana:		Gq-Phasha Steelport Stand No 296	
Aterese ya Poso:	P.O Box 154 Steelport 1173	Mogala:	
		Mogalatheka:	071 4373912
		E-meile:	
		Fekese:	
KGAHLEGO KA KAKARETŠO MOŠOMONG WO			
Na o na le ditlhaloso tše itšego mabapi le mogato wa EIA modirong wo o šišinywago?			
Ge e ba o tseba motho yo a swanetšego go tsebišwa ka modiro wo, hle ngwala tshedimošo ya gagwe.			
Leina le Sefane:			
Motsana / Polasa ya Mokgatlo:			
Aterese ya Bodulo:			
Aterese ya Poso:		Mogala:	
		Mogalatheka:	
		E-meile:	
MOKGWA WA POLEDIŠANO			
O rata gore go boledišanwe le wena ka mokgwa ofe? Hle swaya lepokisi la maleba:		Fekese:	E-meile:
		Poso:	SMS:

FOMO YA BOINGWADIŠO LE DITLHALOSO

GO KATOLOŠWA GA SPITZKOP YA BJALE / MOEPO WA POLATINAMO WA RHODIUM REEFS

Hle tlatša fomo ye gomme o e butšetše go Digby Wells Environmental go netefatša gore o ngwadisitšwe bjalo ka Mokgatlo wo o Kgahlegago le wo o Amegago pele ga **19 October 2012**

Ka go araba dipotšišo tše di lego ka mo tlase, o tla re thuša go kwešiša gakaone dinyakwa tša tshedimošo ya gago. E bile fomo ye e go nea sebaka sa go bolela ditlhaloso mabapi le modiro o itšego. Go ka kgokeletšwa le matlakala a mangwe fomong ya boingwadišo ge se se ka nyakega.

TSEBIŠO YA BOTHO			
Hlogwana (Mr/Mrs/Dr/Prof):	Mrs		
Leina le Sefane:	Muti Magdelina Magopula		
Hle bontšha ge e ba o ingwadiša o le Setšhaba / Mokgatlo / Polasa/ goba Kgwebo gomme o ngwale leina:	A.n.c. African National Congress		
Aterese ya bodulo / Motsana:	Mampuru Primary School		
	P.O. BOX 66		
Aterese ya Poso:	1133 Steel Road 1133	Mogala:	0796365721
		Mogalatheka:	0842989365
		E-meile:	
		Fekese:	
KGAHLEGO KA KAKARETŠO MOŠOMONG WO			
Na o na le ditlhaloso tše itšego mabapi le mogato wa EIA modirong wo o šišinywago?			
He tseba go thopa matšapo gape le go thaba Maope gape le moodi			
Ge e ba o tseba motho yo a swanetšego go tsebišwa ka modiro wo, hle ngwala tshedimošo ya gagwe.			
Leina le Sefane:	Biggy Mampuru		
Motsana / Polasa ya Mokgatlo:	Mokhaletsi		
Aterese ya Bodulo:	Maries bekker street Stand no. 5106 Grobler Stal		
Aterese ya Poso:	P.O. BOX Grobler stal 0470	Mogala:	013 2638 604
		Mogalatheka:	0829839291
		E-meile:	Biggy@aimnet
MOKGWA WA POLEDIŠANO			
O rata gore go boledišanwe le wena ka mokgwa ofe? Hle swaya lepokisi la maleba:	Fekese:	E-meile.	
	Poso:	SMS	

FOMO YA BOINGWADIŠO LE DITLHALOSO

GO KATOLOŠWA GA SPITZKOP YA BJALE / MOEPO WA POLATINAMO WA RHODIUM REEFS

Hle tlatša fomo ye gomme o e butšetše go Digby Wells Environmental go netefatša gore o ngwadišitšwe bjalo ka Mokgatlo wo o Kgahlegago le wo o Amegago pele ga **19 October 2012**.

Ka go araba dipotšišo tše di lego ka mo tlase, o tla re thuša go kwešiša gakaone dinyakwa tša tshedimošo ya gago. E bile fomo ye e go nea sebaka sa go bolela ditlhaloso mabapi le modiro o itšego. Go ka kgokeletšwa le matlakala a mangwe fomong ya boingwadišo ge se se ka nyakega.

TSEBIŠO YA BOTHO			
Hlogwana (Mr/Mrs/Dr/Prof):			
Leina le Sefane:	Ramaesela Sina kgole		
Hle bontšha ge e ba o ingwadiša o le Setšhaba / Mokgatlo / Polasa/ goba Kgwebo gomme o ngwale leina:	African National Congress		
Aterese ya bodulo / Motsana:	Stand no 20181 Sorty steel		
Aterese ya Poso:	Box 66 Steelport 133	Mogala:	
		Mogalatheka:	076 385 8339
		E-meile:	
		Fekese:	
KCAHLEGO KA KAKARETŠO MOŠOMONG WO			
Na o na le ditlhaloso tše itšego mabapi le mogato wa EIA modirong wo o šišinywago?			
Banking option is bo security go soma ka letlape			
Ge e ba o tseba motho yo a swanetšego go tsebišwa ka modiro wo, hle ngwala tshedimošo ya gagwe.			
Leina le Sefane:	Biggy Mampuru		
Motsana / Polasa ya Mokgatlo:	Mohlalatsa		
Aterese ya Bodulo:	matiens better street stand no 5106 Groblerst		
Aterese ya Poso:	Box Groblerst 0170	Mogala:	013 262 3864
		Mogalatheka:	082 933 9397
		E-meile:	
MOKGWA WA POLEDIŠANO			
O rata gore go boledišanwe le wena ka mokgwa ofe? Hle swaya lepokisi la maleba:	Fekese:	E-meile:	
	Poso:	SMS:	



DIGBY WELLS
ENVIRONMENTAL

FOMO YA BOINGWADIŠO LE DITLHALOSO

GO KATOLOŠWA GA SPITZKOP YA BJALE / MOEPO WA POLATINAMO WA RHODIUM REEFS

Hle tlatša fomo ye gomme o e butšetše go Digby Wells Environmental go netefatša gore o ngwadišitšwe bjalo ka Mokgatlo wo o Kgahlegago le wo o Amegago pele ga **19 October 2012**.

Ka go araba dipotšišo tše di lego ka mo tlase, o tla re thuša go kwešiša gakaone dinyakwa tša tshedimoso ya gago. E bile fomo ye e go nea sebaka sa go bolela ditlhaloso mabapi le modiro o itšego. Go ka kgokeletšwa le matlakala a mangwe fomong ya boingwadišo ge se se ka nyakega.

TSEBIŠO YA BOTHO			
Hlogwana (Mr/Mrs/Dr/Prof):	Mrs		
Leina le Sefane:	Modikanelo Middeloh Mabelane		
Hle bontšha ge e ba o ingwadiša o le Setšhaba / Mokgallo / Polasa/ goba Kgwebo gomme o ngwale leina:	ANC		
Aterese ya bodulo / Motsana:	Ga-Phasha (Sethokgeng Section)		
Aterese ya Poso:	P.O Box 4001	Mogala:	
	Steelpoort	Mogalatheka:	0737364203
	1133	E-meile:	
		Fekese:	
KGAHLEGO KA KAKARETŠO MOŠOMONG WO			
Na o na le ditlhaloso tše itšego mabapi le mogato wa EIA modirong wo o šišinywago?			
Taolo ya go lahwa ga ditšhilo, go swanagana ga nakwana le go bokwa ga ditšhilo ka kakaretšo le tše kotsi.			
Ge e ba o tseba motho yo a swanetšego go tsebišwa ka modiro wo, hle ngwala tshedimošo ya gagwe.			
Leina le Sefane:	Lizzy Digateng Mabelane		
Motsana / Polasa ya Mokgatlo:	Ga-Phasha (Sethokgeng Section)		
Aterese ya Bodulo:			
Aterese ya Poso:	P.O Box 4001	Mogala:	
	Steelpoort	Mogalatheka:	0734976753
	1133	E-meile:	
MOKGWA WA POLEDIŠANO			
O rata gore go boledišanwe le wena ka mokgwa ofe? Hle swaya lepokisi la maleba:	Fekese:	E-meile:	
	Posa:	SMS: X	

FOMO YA BOINGWADIŠO LE DITLHALOSO

GO KATOLOŠWA GA SPITZKOP YA BJALE / MOEPO WA POLATINAMO WA RHODIUM REEFS

Hle tlatša fomo ye gomme o e butšetše go Digby Wells Environmental go netefatša gore o ngwadišitšwe bjalo ka Mokgatlo wo o Kgahlegago le wo o Amegago pele ga **19 October 2012**

Ka go araba dipotšišo tše di lego ka mo tlase, o tla re thuša go kwešiša gakaone dinyakwa tša tshedimošo ya gago. E bile fomo ye e go nea sebaka sa go bolela ditlhaloso mabapi le modiro o itšego. Go ka kgokeletšwa le matlakala a mangwe fomong ya boingwadišo ge se se ka nyakega.

TSEBIŠO YA BOTHO			
Hlogwana (Mr/Ms/Dr/Prof):			
Leina le Sefane:		KHOMOTŠO TAPORANE	
Hle bontšha ge e ba o ingwadiša o le Setšhaba / Mokgatlo / Polasa/ goba Kgwebo gomme o ngwale leina:		SETSHABA ANC	
Aterese ya bodulo / Motsana:		CIA-PHASHA	
Aterese ya Poso:		Mogala:	
P.O. BOX 71		Mogalatheka:	07647782 11
STEEL POORT		E-meile:	
1133		Fekese:	
KGAHLEGO KA KAKARETŠO MOŠOMONG WO			
Na o na le ditlhaloso tše itšego mabapi le mogato wa EIA modirong wo o šišinywago?			
GO BULEGA CIA DI KGOBA TŠA MEŠOMO.			
GO HLABOLLA MESTŠANA YA KGAUSWI LE MOEPO.			
Ge e ba o tseba motho yo a swanetšego go tsebišwa ka modiro wo, hle ngwala tshedimošo ya gagwe.			
Leina le Sefane:		K.P. PHASHA	
Motsana / Polasa ya Mokgatlo:		- CIA-PHASHA	
Aterese ya Bodulo:			
Aterese ya Poso:		Mogala:	
		Mogalatheka:	
		E-meile:	
MOKGWA WA POLEDIŠANO			
O rata gore go boledišanwe le wena ka mokgwa ofe? Hle swaya lepokisi la maleba:		Fekese:	E-meile:
		Poso:	SMS: X

FOMO YA BOINGWADIŠO LE DITLHALOSO

GO KATOLOŠWA GA SPITZKOP YA BJALE / MOEPO WA POLATINAMO WA RHODIUM REEFS

Hle tlatša fomo ye gomme o e butšetše go Digby Wells Environmental go netefatša gore o ngwadišitšwe bjalo ka Mokgatlo wo o Kgahlegago le wo o Amegago pele ga **19 October 2012**.

Ka go araba dipotšišo tše di lego ka mo tlase, o tla re thuša go kwešiša gakaone dinyakwa tša tshedimošo ya gago. E bile fomo ye e go nea sebaka sa go bolela ditlhaloso mabapi le modiro o itšego. Go ka kgokeletšwa le matlakala a mangwe fomong ya boingwadišo ge se se ka nyakega.

TSEBIŠO YA BOTHO			
Hlogwana (Mr/Ms/Dr/Prof):			
Leina le Sefane:		LUCCY MANKUANE	
Hle bontšha ge e ba o ingwadiša o le Setšhaba / Mokgatlo / Polasa/ goba Kgwebo gomme o ngwale leina:		ANZ	
Aterese ya bodulo / Motsana:		CIA-PHASHA	
Stan no 277			
Aterese ya Poso:		Mogala:	
P.O. BOX 71		Mogalatheka:	0790959440
STEEL ROORT		E-meile:	
1133		Fekese:	
KGAHLEGO KA KAKARETŠO MOŠOMONG WO			
Na o na le ditlhaloso tše itšego mabapi le mogato wa EIA modirong wo o šišinywago?			
EPO BULELA GA BI KGOBA TSA MEŠOMO .			
EPO HLIH-BOLLA MAJELO A KHAUSWI LEMOFO.			
Ge e ba o tseba motho yo a swanetšego go tsebišwa ka modiro wo, hle ngwala tshedimošo ya gagwe.			
Leina le Sefane:		K.P. PHASHA	
Motsana / Polasa ya Mokgatlo:		CIA-PHASHA	
Aterese ya Bodulo:			
Aterese ya Poso:		Mogala:	
		Mogalatheka:	
		E-meile:	
MOKGWA WA POLEDIŠANO			
O rata gore go boledišanwe le wena ka mokgwa ofe? Hle swaya lepokisi la maleba:		Fekese:	E-meile:
		Poso:	SMS: X

FOMO YA BOINGWADIŠO LE DITLHALOSO

GO KATOLOŠWA GA SPITZKOP YA BJALE / MOEPO WA POLATINAMO WA RHODIUM REEFS

Hle tlatša fomo ye gomme o e butšetše go Digby Wells Environmental go netefatša gore o ngwadišitšwe bjalo ka Mokgatlo wo o Kgahlegago le wo o Amegago pele ga **19 October 2012**.

Ka go araba dipotšišo tše di lego ka mo tlase o tla re thuša go kwešiša gakaone dinyakwa tša tshedimošo ya gago. E bile fomo ye e go nea sebaka sa go bolela ditlhaloso mabapi le modiro o itšego. Go ka kgokeletšwa le matlakala a mangwe fomong ya boingwadiso ge se se ka nyakega.

TSEBIŠO YA BOTHO			
Hlogwana (Mr/Mrs/Dr/Prof):	Mrs		
Leina le Sefane:	MOKOBAKE YVONNE		
Hle bontšha ge e ba o ingwadiša o le Setšhaba / Mokgatlo / Polasa/ goba Kgwebo gomme o ngwale leina:	Setšhaba		
Aterese ya bodulo / Motsana:	Ga-phasha Village Mokgethi 141		
Aterese ya Poso:	P.O. Box 154 Mokgethi 1134	Mogala:	
		Mogalatheka:	0768907833
		E-meile:	
		Fekese:	
KGAHLEGO KA KAKARETŠO MOŠOMONG WO			
Na o na le ditlhaloso tše itšego mabapi le mogato wa EIA modirong wo o šišinywago?			
Ge e ba o tseba motho yo a swanetšego go tsebišwa ka modiro wo, hle ngwala tshedimošo ya gagwe.			
Leina le Sefane:			
Motsana / Polasa ya Mokgatlo:			
Aterese ya Bodulo:			
Aterese ya Poso:		Mogala:	
		Mogalatheka:	
		E-meile:	
MOKGWA WA POLEDIŠANO			
O rata gore go boledišanwe le wena ka mokgwa ofe? Hle swaya lepokisi la maleba:	Fekese:	E-meile	
	Poso	SMS: <input checked="" type="checkbox"/>	

FOMO YA BOINGWADIŠO LE DITLHALOSO

GO KATOLOŠWA GA SPITZKOP YA BJALE / MOEPO WA POLATINAMO WA RHODIUM REEFS

Hle tlatša fomo ye gomme o e butšetše go Digby Wells Environmental go netefatša gore o ngwadišitšwe bjalo ka Mokgatlo wo o Kgahlegago le wo o Amegago pele ga **19 October 2012**.

Ka go araba dipotšišo tše di lego ka mo tlase, o tla re thuša go kwešiša gakaone dinyakwa tša tshedimošo ya gago. E bile fomo ye e go nea sebaka sa go bolela ditlhaloso mabapi le modiro o itšego. Go ka kgokeletšwa le matlakala a mangwe fomong ya boingwadišo ge se se ka nyakega.

TSEBIŠO YA BOTHO			
Hlogwana (Mr/Mrs/Dr/Prof):	MR		
Leina le Sefane:	MADZISI CHARWIS PHASHA		
Hle bontšha ge e ba o ingwadiša o le Setšhaba / Mokgatlo / Polasa/ goba Kgwebo gomme o ngwale leina:	A.M.C. STAN NO. 187		
Aterese ya bodulo / Motsana:	PHASHA VILLOE		
	DE GOEDEVERWACHTING		
Aterese ya Poso:	P.O. Box 43	Mogala:	0736818069
	STEELPOORT	Mogalatheka:	0761143073
	1133	E-meile:	
		Fekese:	
KGAHLEGO KA KAKARETŠO MOŠOMONG WO			
Na o na le ditlhaloso tše itšego mabapi le mogato wa EIA modirong wo o šišinywago?			
Ge e ba o tseba motho yo a swanetšego go tsebišwa ka modiro wo, hle ngwala tshedimošo ya gagwe.			
Leina le Sefane:			
Motsana / Polasa ya Mokgatlo:			
Aterese ya Bodulo:			
Aterese ya Poso:		Mogala:	
		Mogalatheka:	
		E-meile:	
MOKGWA WA POLEDIŠANO			
O rata gore go boledišanwe le wena ka mogkwa ofe? Hle swaya lepokisi la maleba:	Fekese:	E-meile:	
	Poso:	SMS: X	

FOMO YA BOINGWADIŠO LE DITLHALOSO

GO KATOLOŠWA GA SPITZKOP YA BJALE / MOEPO WA POLATINAMO WA RHODIUM REEFS

Hle tlatša fomo ye gomme o e butšetše go Digby Wells Environmental go netefatša gore o ngwadišitšwe bjale ka Mokgatlo wo o Kgahlegago le wo o Amegago pele ga **19 October 2012**.

Ka go araba dipotšišo tše di lego ka mo tlase, o tla re thuša go kwešiša gakaone dinyakwa tša tshedimošo ya gago. E bile fomo ye e go nea sebaka sa go bolela ditlhaloso mabapi le modiro o itšego. Go ka kgokeletšwa le matlakala a mangwe fomong ya boingwadišo ge se se ka nyakega.

TSEBIŠO YA BOTHO			
Hlogwana (Mr/Mrs/Dr/Prof):	MR		
Leina le Sefane:	PHILLIP SEGATSITSU MAILULA		
Hle bontšha ge e ba o ingwadiša o le Setšhaba / Mokgatlo / Polasa/ goba Kgwebo gomme o ngwale leina:			
Aterese ya bodulo / Motsana:	DITENSENG SECTION		
Aterese ya Poso:	P.O BOX 164 STEELPORT 1133	Mogala:	
		Mogalatheka:	
		E-meile:	
		Fekese:	
KGAHLEGO KA KAKARETŠO MOŠOMONG WO			
Na o na le ditlhaloso tše itšego mabapi le mogato wa EIA modirong wo o šišinywago?			
MOŠOMO O MONGWE LE O MONGWE			
Ge e ba o tseba motho yo a swanetšego go tsebišwa ka modiro wo, hle ngwala tshedimošo ya gagwe.			
Leina le Sefane:	ORIA MALAKENG MALAPANE		
Motsana / Polasa ya Mokgatlo:	GA MAMPURU		
Aterese ya Bodulo:	DITANTAKENG SECTION		
Aterese ya Poso:	P.O BOX 66 STEELPORT 1133	Mogala:	
		Mogalatheka:	
		E-meile:	
MOKGWA WA POLEDIŠANO			
O rata gore go boledišanwe le wena ka mokgwa ofe? Hle swaya lepokisi la maleba:	Fekese:	E-meile:	
	Poso:	SMS: <input checked="" type="checkbox"/>	

FOMO YA BOINGWADIŠO LE DITLHALOSO

GO KATOLOŠWA GA SPITZKOP YA BJALE / MOEPO WA POLATINAMO WA RHODIUM REEFS

Hle tlatša fomo ye gomme o e butšetše go Digby Wells Environmental go netefatša gore o ngwadišitšwe bjalo ka Mokgatlo wo o Kgahlegago le wo o Amegago pele ga **19 October 2012**.

Ka go araba dipotšišo tše di lego ka mo tlase, o tla re thuša go kwešiša gakaone dinyakwa tša tshedimošo ya gago. E bile fomo ye e go nea sebaka sa go bolela ditlhaloso mabapi le modiro o itšego Go ka kgokeletšwa le matlakala a mangwe fomong ya boingwadišo ge se se ka nyakega.

TSEBIŠO YA BOTHO			
Hlogwana (Mr/Mrs/Dr/Prof):	MRS		
Leina le Sefane:	MABUZA MATSHEGE ELIZABETH		
Hle bontšha ge e ba o ingwadiša o le Setšhaba / Mokgatlo / Polasa/ goba Kgwebo gomme o ngwale leina:	SETŠHABA		
Aterese ya bodulo / Motsana:	MAMPURU DIPOLATENG STAND NO 20150		
Aterese ya Poso:	P O BOX 184	Mogala:	072 915 4583
	STEELPOORT	Mogalatheka:	076 211 8263
	1133	E-meile:	—
		Fekese:	—
KGAHLEGO KA KAKARETŠO MOŠOMONG WO			
Na o na le ditlhaloso tše itšego mabapi le mogato wa EIA modirong wo o šišinywago?			
Ge e ba o tseba motho yo a swanetšego go tsebišwa ka modiro wo, hle ngwala tshedimošo ya gagwe.			
Leina le Sefane:			
Motsana / Polasa ya Mokgatlo:			
Aterese ya Bodulo:			
Aterese ya Poso:		Mogala:	
		Mogalatheka:	
		E-meile:	
MOKGWA WA POLEDIŠANO			
O rata gore go boledišanwe le wena ka mokgwa ofe? Hle swaya lepokisi la maleba:	Fekese:	E-meile:	
	Poso:	SMS: ✓	



DIGBY WELLS
ENVIRONMENTAL

FOMO YA BOINGWADIŠO LE DITLHALOSO

GO KATOLOŠWA GA SPITZKOP YA BJALE / MOEPO WA POLATINAMO WA RHODIUM REEFS

Hle tlatša fomo ye gomme o e butšetše go Digby Wells Environmental go netefatša gore o ngwadišitšwe bjalo ka Mokgatlo wo o Kgahlegago le wo o Amegago pele ga **19 October 2012**.

Ka go araba dipotšišo tše di lego ka mo tlase, o tla re thuša go kwešiša gakaone dinyakwa tša tshedimošo ya gago. E bile fomo ye e go nea sebaka sa go bolela ditlhaloso mabapi le modiro o itšego. Go ka kgokeletšwa le matlakala a mangwe fomong ya boingwadišo ge se se ka nyakega.

TSEBIŠO YA BOTHO			
Hlogwana (Mr/Mrs/Dr/Prof):	Mrs		
Leina le Sefane:	Tebadi Mokganyetši		
Hle bontšha ge e ba o ingwadiša o le Setšhaba / Mokgatlo / Polasa/ goba Kgwebo gomme o ngwale leina:	Setšhaba		
Aterese ya bodulo / Motsana:	40081 Kgomo Street Ga-Mampusu Village		
Aterese ya Poso:	P.O Box 66 Steelport 1133	Mogala:	N/A
		Mogalatheka:	071 9999 371
		E-meile:	N/A
		Fekese:	N/A
KGAHLEGO KA KAKARETŠO MOŠOMONG WO			
Na o na le ditlhaloso tše itšego mabapi le mogato wa EIA modirong wo o šišinywago?			
Ee, ka ge gole tshwanetse gore Mošomi 400 Mongwe le o Mongwe a tsenele "Union".			
Ge e ba o tseba molho yo a swanetšego go tsebišwa ka modiro wo, hle ngwala tshedimošo ya gagwe.			
Leina le Sefane:	Priscilla Malapane		
Motsana / Polasa ya Mokgatlo:	Ga-Mampusu		
Aterese ya Bodulo:	40081 Kgomo Street Ga-Mampusu Village		
Aterese ya Poso:	P.O Box 66 Steelport 1133	Mogala:	N/A
		Mogalatheka:	072 430 44 60
		E-meile:	N/A
MOKGWA WA POLEDIŠANO			
O rata gore go boledišanwe le wena ka mokgwa ofe? Hle swaya lepokisi la maleba:	Fekese:	E-meile:	
	Poso:	SMS: X	

FOMO YA BOINGWADIŠO LE DITLHALOSO

GO KATOLOŠWA GA SPITZKOP YA BJALE / MOEPO WA POLATINAMO WA RHODIUM REEFS

Hle tlatša fomo ye gomme o e butšetše go Digby Wells Environmental go netefatša gore o ngwadišitšwe bjalo ka Mokgatlo wo o Kgahlegago le wo o Amegago pele ga **19 October 2012**.

Ka go araba dipotšišo tše di lego ka mo tlase, o tla re thuša go kwešiša gakaone dinyakwa tša tshedimošo ya gago. E bile fomo ye e go nea sebaka sa go bolela ditlhaloso mabapi le modiro o itšego. Go ka kgokeletšwa le matlakala a mangwe fomong ya boingwadišo ge se se ka nyakega.

TSEBIŠO YA BOTHO			
Hlogwana (Mr/Mrs/Dr/Prof):	MISS		
Leina le Sefane:	TERBOGO MAPATI SEGORODI		
Hle bontšha ge e ba o ingwadiša o le Setšhaba / Mokgatlo / Polasa/ goba Kgwebo gomme o ngwale leina:	SOTŠHAIŠA		
Aterese ya bodulo / Motsana:	MAMPURU		
13033 MOKO STREET			
Aterese ya Poso:	P.O. BOX 66	Mogala:	
STEELPOORT		Mogalatheka:	076 319 5718
1133		E-meile:	
		Fekese:	
KGAHLEGO KA KAKARETŠO MOŠOMONG WO			
Na o na le ditlhaloso tše itšego mabapi le mogato wa EIA modirong wo o šišinywago? GO IOKIŠWA GA DITSOLA THIBELO KA GO RIPIWA GA MEHLARE, GO AGIWA GA MATAMO LE GO HLOKOMELA MOEPO MABAPI LE GO DIRA GA MAKHURA LE POLATINUM LE KHOROME			
Ge e ba o tseba motho yo a swanetšego go tsebišwa ka modiro wo, hle ngwala tshedimošo ya gagwe.			
Leina le Sefane:	BIGGY MAMPURU		
Motsana / Polasa ya Mokgatlo:	GROBLERSDAL		
Aterese ya Bodulo:	BECKER STREET		
GROBLERSDAL			
Aterese ya Poso:	P.O. BOX 2106	Mogala:	013 2623864
GROBLERSDAL		Mogalatheka:	
OUTO		E-meile:	Biggy@Internet
MOKGWA WA POLEDIŠANO			
O rata gore go boledišanwe le wena ka mokgwa ofe? Hle swaya lepokisi la maleba:	Fekese:	E-meile: Biggy@Internet	
	Poso:	SMS: X	



FOMO YA BOINGWADIŠO LE DITLHALOSO

GO KATOLOŠWA GA SPITZKOP YA BJALE / MOEPO WA POLATINAMO WA RHODIUM REEFS

Hle tlatša fomo ye gomme o e butšetše go Digby Wells Environmental go netefatša gore o ngwadišitšwe bjalo ka Mokgatlo wo o Kgahlegago le wo o Amegago pele ga **19 October 2012**.

Ka go araba dipotšišo tše di lego ka mo tlase, o tla re thuša go kwešiša gakaone dinyakwa tša tshedimošo ya gago. E bile fomo ye e go nea sebaka sa go bolela ditlhaloso mabapi le modiro o itšego. Go ka kgokeletšwa le matlakala a mangwe fomong ya boingwadišo ge se se ka nyakega.

TSEBIŠO YA BOTHO			
Hlogwana (Mr/Mrs/Dr/Prof):	MR		
Leina le Sefane:	EMMANUEL MANKGE		
Hle bontšha ge e ba o ingwadiša o le Setšhaba / Mokgatlo / Polasa/ goba Kgwebo gomme o ngwale leina:	SETŠHABA - ANC MOBYDI - ROKA PHASHA		
Aterese ya bodulo / Motsana:	MARGARET GA - PHASHA STEELPOORT		
Aterese ya Poso:	P.O. BOX 1535 STEELPOORT 1133	Mogala:	N/A
		Mogalatheka:	0844762977
		E-meile:	Emmanuel.dingomankge@gmail.com
		Fekese:	N/A
KGAHLEGO KA KAKARETŠO MOŠOMONG WO			
Na o na le ditlhaloso tše itšego mabapi le mogato wa EIA modirong wo o šišinywago?			
E KA BA BOITYAMELO BJORO GOLD GO RENA SEŠHABA GE RE KA KWETŠA MOŠOMO RA SWANA GO LAWENŠA.			
Ge e ba o tseba motho yo a swanetšego go tsebišwa ka modiro wo, hle ngwala tshedimošo ya gagwe.			
Leina le Sefane:	MR PIET MANKGE		
Motsana / Polasa ya Mokgatlo:	MOKGETHI GA - PHASHA		
Aterese ya Bodulo:	STEELPOORT GA - PHASHA MOKGETHI		
Aterese ya Poso:	P.O. BOX 1535 STEELPOORT 1133	Mogala:	N/A
		Mogalatheka:	0827133295
		E-meile:	N/A
MOKGWA WA POLEDIŠANO			
O rata gore go boledišanwe le wena ka mokgwa ofe? Hle swaya lepokisi la maleba:	Fekese:	E-meile:	
	Poso: X	SMS: X	

FOMO YA BOINGWADIŠO LE DITLHALOSO

GO KATOLOŠWA GA SPITZKOP YA BJALE / MOEPO WA POLATINAMO WA RHODIUM REEFS

Hle tlatša fomo ye gomme o e butšetše go Digby Wells Environmental go netefatša gore o ngwadišitšwe bjalo ka Mokgatlo wo o Kgahlegago le wo o Amegago pele ga **19 October 2012**.

Ka go araba dipotšišo tše di lego ka mo tlase, o tla re thuša go kwešiša gakaone dinyakwa tša tshedimošo ya gago. E bile fomo ye e go nea sebaka sa go bolela ditlhaloso mabapi le modiro o itšego. Go ka kgokeletšwa le matlakala a mangwe fomong ya boingwadišo ge se se ka nyakega.

TSEBIŠO YA BOTHO			
Hlogwana (Mr/Mrs/Dr/Prof):	MR		
Leina le Sefane:	JOSEPH LENGWATI		
Hle bontšha ge e ba o ingwadiša o le Setšhaba / Mokgatlo / Polasa/ goba Kgwebo gomme o ngwale leina:			
Aterese ya bodulo / Motsana:	GA-PHASHA		
Aterese ya Poso:	P.O BOX 71 STEELPOORT	Mogala:	
#33		Mogalatheka:	076 6028 386
		E-meile:	
		Fekese:	
KGAHLEGO KA KAKARETŠO MOŠOMONG WO			
Na o na le ditlhaloso tše itšego mabapi le mogato wa EIA modirong wo o šišinywago?			
Ge e ba o tseba motho yo a swanetšego go tsebišwa ka modiro wo, hle ngwala tshedimošo ya gagwe.			
Leina le Sefane:	JOSEPH LENGWATI		
Motsana / Polasa ya Mokgatlo:			
Aterese ya Bodulo:	STEELPOORT GA-PHASHA		
Aterese ya Poso:	P.O BOX 71 STEELPOORT	Mogala:	
#33		Mogalatheka:	076 6028 386
		E-meile:	
MOKGWA WA POLEDIŠANO			
O rata gore go boledišanwe le wena ka mokgwa ofe? Hle swaya lepokisi la maleba:	Fekese:	E-meile:	
	Poso:	SMS: <input checked="" type="checkbox"/>	



FOMO YA BOINGWADIŠO LE DITLHALOSO

GO KATOLOŠWA GA SPITZKOP YA BJALE / MOEPO WA POLATINAMO WA RHODIUM REEFS

Hle tlatša fomo ye gomme o e butšetše go Digby Wells Environmental go netefatša gore o ngwadišitšwe bjalo ka Mokgatlo wo o Kgahlegago le wo o Amegago pele ga **19 October 2012**.

Ka go araba dipotšišo tše di lego ka mo tlase, o tla re thuša go kwešiša gakaone dinyakwa tša tshedimošo ya gago. E bile fomo ye e go nea sebaka sa go bolela ditlhaloso mabapi le modiro o itšego. Go ka kgokeletšwa le matlakala a mangwe fomong ya boingwadišo ge se se ka nyakega.

TSEBIŠO YA BOTHO			
Hlogwana (Mr/Mrs/Dr/Prof):	Ms		
Leina le Sefane:	MANKGE BAATSEBA PROMISE		
Hle bontšha ge e ba o ingwadiša o le Setšhaba / Mokgatlo / Polasa/ goba Kgwebo gomme o ngwale leina:	SEIŠHABA, GA-PHASHA		
Aterese ya bodulo / Motsana:	GA-PHASHA, MARIBIRI SECTION		
HOUSE NO 57			
Aterese ya Poso:	P.O. BOX 766	Mogala:	N/A
STEELPOORT		Mogalatheka:	0720937249
1133		E-meile:	N/A
		Fekese:	N/A
KGAHLEGO KA KAKARETŠO MOŠOMONG WO			
Na o na le ditlhaloso tše itšego mabapi le mogato wa EIA modirong wo o šišinywago?			
KE ŠIŠINJO E LE ROKADNE ELE RURI KA NNETE E BILE RE KA THABELA SEO.			
Ge e ba o tseba molho yo a swanetšego go tsebišwa ka modiro wo, hle ngwala tshedimošo ya gagwe.			
Leina le Sefane:	MAMPURU BIGGJ		
Motsana / Polasa ya Mokgatlo:	MARTIENS BEKKER STREET		
Aterese ya Bodulo:	GROBLERSDAL		
MARTIENS BEKKER STREET STAND NO 5106			
Aterese ya Poso:	P.O. BOX 2126	Mogala:	013 262 3864
GROBLERSDAL		Mogalatheka:	082 933 9399
0470		E-meile:	biggj@landic.net
MOKGWA WA POLEDIŠANO			
O rata gore go boledišanwe le wena ka mokgwa ofe? Hle swaya lepokisi la maleba:	Fekese:	E-meile:	
	Poso:	SMS: ✓	

FOMO YA BOINGWADIŠO LE DITLHALOSO

GO KATOLOŠWA GA SPITZKOP YA BJALE / MOEPO WA POLATINAMO WA RHODIUM REEFS

Hle tlatša fomo ye gomme o e butšetše go Digby Wells Environmental go netefatša gore o ngwadišitšwe bjalo ka Mokgatlo wo o Kgahlegago le wo o Amegago pele ga **19 October 2012**.

Ka go araba dipotšišo tše di lego ka mo tlase, o tla re thuša go kwešiša gakaone dinyakwa tša tshedimošo ya gago. E bile fomo ye e go nea sebaka sa go bolela ditlhaloso mabapi le modiro o itšego. Go ka kgokeletšwa le matlakala a mangwe fomong ya boingwadišo ge se se ka nyakega.

TSEBIŠO YA BOTHO			
Hlogwana (Mr/Mrs/Dr/Prof):			
Leina le Sefane:	JOHANNES MAKOLA		
Hle bontšha ge e ba o ingwadiša o le Setšhaba / Mokgatlo / Polasa/ goba Kgwebo gomme o ngwale leina:			
Aterese ya bodulo / Motsana:	GA-PHASTHA STANO NO 51		
STEEPOORT			
Aterese ya Poso:	1133	Mogala:	
		Mogalatheka:	0127706271
		E-meile:	
		Fekese:	
KGAHLEGO KA KAKARETŠO MOŠOMONG WO			
Na o na le ditlhaloso tše itšego mabapi le mogato wa EIA modirong wo o šišinywago?			
Ge e ba o tseba motho yo a swanelšego go tsebišwa ka modiro wo, hie ngwala tshedimošo ya gagwe.			
Leina le Sefane:	BISSY MAMPURU		
Motsana / Polasa ya Mokgatlo:	GROBLESDAL		
Aterese ya Bodulo:	P.O. BOX 2126		
GROBLESDAL			
Aterese ya Poso:	0470	Mogala:	013 262 3864
		Mogalatheka:	
		E-meile:	biggy@lantic.net
MOKGWA WA POLEDIŠANO			
O rata gore go boledišanwe le wena ka mokgwa ofe? Hle swaya lepokisi la maleba:	Fekese:	E-meile:	
	Poso:	SMS: X	



DIGBY WELLS
ENVIRONMENTAL

FOMO YA BOINGWADIŠO LE DITLHALOSO

GO KATOLOŠWA GA SPITZKOP YA BJALE / MOEPO WA POLATINAMO WA RHODIUM REEFS

Hle tlatša fomo ye gomme o e butšetše go Digby Wells Environmental go netefatša gore o ngwadišitšwe bjalo ka Mokgatlo wo o Kgahlegago le wo o Amegaga pele ga **19 October 2012**

Ka go araba dipotšišo tše di lego ka mo tlase, o tla re thuša go kwešiša gakaone dinyakwa tša tshedimošo ya gago. E bile fomo ye e go nea sebaka sa go bolela ditlhaloso mabapi le modiro o itšego. Go ka kgokeletšwa le matlakala a mangwe fomong ya boingwadiso ge se se ka nyakega

TSEBIŠO YA BOTHO										
Hlogwana (Mr/Mrs/Dr/Prof):	Mrs. Mathungane									
Leina le Sefane:	Evelyn Monlekwane Mathungane									
Hle bontšha ge e ba o ingwadiša o le Setšhaba / Mokgatlo / Polasa/ goba Kgwebo gomme o ngwale leina:	setshaba									
Aterese ya bodulo / Motsana:	Go kgatšeng 12056 Zone 5									
Aterese ya Poso	Go Mampuru P.O Box 66 Fleolpoort 1133	<table border="1"> <tr> <td>Mogala:</td> <td></td> </tr> <tr> <td>Mogalatheka:</td> <td>076 475 4750</td> </tr> <tr> <td>E-meile:</td> <td></td> </tr> <tr> <td>Fekese:</td> <td></td> </tr> </table>	Mogala:		Mogalatheka:	076 475 4750	E-meile:		Fekese:	
Mogala:										
Mogalatheka:	076 475 4750									
E-meile:										
Fekese:										
KGAHLEGO KA KAKARETŠO MOŠOMONG WO										
Na o na le ditlhaloso tše itšego mabapi le mogato wa EIA modirong wo o šišinywago?										
<p>Tikalešo go Lekolwa eiy. yamatal impact Assies. nani go tlatšwiwa ya tšhelele mošomo tšhelele go tšhaya wa moepo o o epijuni Potolindana</p> <p>Ge e ba o tseba motho yo a swanetšego go tsebišwa ka modiro wo, hle ngwala tshedimošo ya gagwe.</p>										
Leina le Sefane:	Mampuru Digby									
Motsana / Polasa ya Mokgatlo:	Mampuru									
Aterese ya Bodulo:	Mampuru bekker street stand NO 7106									
Aterese ya Poso	P.O Box 225 Mampuru 0170	<table border="1"> <tr> <td>Mogala:</td> <td>013 262 3864</td> </tr> <tr> <td>Mogalatheka:</td> <td>082 933 7399</td> </tr> <tr> <td>E-meile:</td> <td>mampuru@antinet</td> </tr> </table>	Mogala:	013 262 3864	Mogalatheka:	082 933 7399	E-meile:	mampuru@antinet		
Mogala:	013 262 3864									
Mogalatheka:	082 933 7399									
E-meile:	mampuru@antinet									
MOKGWA WA POLEDIŠANO										
O rata gore go boledišanwe le wena ka mokgwa ofe? Hle swaya lepokisi la maleba:	Fekese:	E-meile:								
	Poso:	SMS:								

FOMO YA BOINGWADIŠO LE DITLHALOSO

GO KATOLOŠWA GA SPITZKOP YA BJALE / MOEPO WA POLATINAMO WA RHODIUM REEFS

Hle tlatša fomo ye gomme o e butšetše go Digby Wells Environmental go netefatša gore o ngwadišitšwe bjalo ka Mokgatlo wo o Kgahlegago le wo o Amegago pele ga **19 October 2012**.

Ka go araba dipotšišo tše di lego ka mo tlase, o tla re thuša go kwešiša gakaone dinyakwa tša tshedimošo ya gago. E bile fomo ye e go nea sebaka sa go bolela ditlhaloso mabapi le modiro o itšego. Go ka kgokeletšwa le matlakala a mangwe fomong ya boingwadišo ge se se ka nyakega.

TSEBIŠO YA BOTHO			
Hlogwana (Mr/Mrs/Dr/Prof):	Mrs		
Leina le Sefane:	Violet Phaswane makuwa		
Hle bontšha ge e ba o ingwadiša o le Setšhaba / Mokgatlo / Polasa/ goba Kgwebo gomme o ngwale leina:	Mokgatlo wa ANC		
Aterese ya bodulo / Motsana:	Nkgetheng, Street zone 5 stan no 14065 Mampuru Public School		
Aterese ya Poso:	P o box 66	Mogala:	0726890918
	Steerpoort	Mogalatheka:	0763946931
	1133	E-meile:	
		Fekese:	
KGAHLEGO KA KAKARETŠO MOŠOMONG WO			
Na o na le ditlhaloso tše itšego mabapi le mogato wa EIA modirong wo o šišinywago?			
ke fomo ya itšego ditšego le go itšego maope			
Ge e ba o tseba motho yo a swanetšego go tsebišwa ka modiro wo, hle ngwala tshedimošo ya gagwe.			
Leina le Sefane:	Biggy Mampuru		
Motsana / Polasa ya Mokgatlo:	mohalebi		
Aterese ya Bodulo:	martiens becker Street stan no 6106 Groblersdal		
Aterese ya Poso:	P. o box 2126	Mogala:	0132623864
	Groblersdal	Mogalatheka:	0829339399
	0470	E-meile:	Biggy@latie.net
MOKGWA WA POLEDIŠANO			
O rata gore go boledišanwe le wena ka mokgwa ofe? Hle swaya lepokisi la maleba:	Fekese:	E-meile:	
	Poso:	SMS: ✓	

FOMO YA BOINGWADIŠO LE DITLHALOSO

GO KATOLOŠWA GA SPITZKOP YA BJALE / MOEPO WA POLATINAMO WA RHODIUM REEFS

Hle tlatša fomo ye gomme o e butšetše go Digby Wells Environmental go netefatša gore o ngwadišitšwe bjalo ka Mokgatlo wo o Kgahlegago le wo o Amegago pele ga **19 October 2012**.

Ka go araba dipotšišo tše di lego ka mo tlase, o tla re thuša go kwešiša gakaone dinyakwa tša tshedimošo ya gago. E bile fomo ye e go nea sebaka sa go bolela ditlhaloso mabapi le modiro o itšego. Go ka kgokeletšwa le matlakala a mangwe fomong ya boingwadišo ge se se ka nyakega.

TSEBIŠO YA BOTHO			
Hlogwana (Mr/Mrs/Dr/Prof):	Mr		
Leina le Sefane:	MOSEHIA MICHEAL		
Hle bontšha ge e ba o ingwadiša o le Setšhaba / Mokgatlo / Polasa/ goba Kgwebo gomme o ngwale leina:	EPWP Environmental Affairs		
Aterese ya bodulo / Motsana:	GAPHASHA MARIBIRI		
Aterese ya Poso:	Steeiport P.O. Box 711 Steeiport 1133	Mogala:	
		Mogalatheka:	072 069 3378
		E-meile:	
		Fekese:	
KGAHLEGO KA KAKARETŠO MOŠOMONG WO			
Na o na le ditlhaloso tše itšego mabapi le mogato wa EIA modirong wo o šišinywago?			
Ge e ba o tseba motho yo a swanetšego go tsebišwa ka modiro wo, hle ngwala tshedimošo ya gagwe.			
Leina le Sefane:	Biggy Mampuru		
Motsana / Polasa ya Mokgatlo:	Groblersdal		
Aterese ya Bodulo:	Mantlens Bekker Street Stand no 5106		
Aterese ya Poso:	P.O. Box 2126 Groblersdal 0470	Mogala:	03 262 3864
		Mogalatheka:	082 933 9399
		E-meile:	biggy@antikeret
MOKGWA WA POLEDIŠANO			
O rata gore go boledišanwe le wena ka mokgwa ofe? Hle swaya lepokisi la maleba:	Fekese:	E-meile:	
	Poso:	SMS: <input checked="" type="checkbox"/>	

FOMO YA BOINGWADIŠO LE DITLHALOSO

GO KATOLOŠWA GA SPITZKOP YA BJALE / MOEPO WA POLATINAMO WA RHODIUM REEFS

Hle tlatša fomo ye gomme o e butšetše go Digby Wells Environmental go netefatša gore o ngwadišitšwe bjalo ka Mokgatlo wo o Kgahlegago le wo o Amegago pele ga **19 October 2012**

Ka go araba dipotšišo tše di lego ka mo tlase, o tla re thuša go kwešiša gakaone dinyakwa tša tshedimošo ya gago. E bile fomo ye e go nea sebaka sa go bolela ditlhaloso mabapi le modiro o itšego. Go ka kgokeletšwa le matlakala a mangwe fomong ya boingwadišo ge se se ka nyakega.

TSEBIŠO YA BOTHO			
Hlogwana (Mr/Mrs/Dr/Prof):			
Leina le Sefane:	EMICCA NZIMANDE		
Hle bontšha ge e ba o ingwadiša o le Setšhaba / Mokgatlo / Polasa/ goba Kgwebo gomme o ngwale leina:			
Aterese ya bodulo / Motsana:	MOKGETHI SECTION 142 GA - PHASHA		
Aterese ya Poso:	Box 154	Mogala:	
	STEELPOORT 1134	Mogalatheka:	0721122129
		E-meile:	
		Fekese:	
KGAHLEGO KA KAKARETŠO MOŠOMONG WO			
Na o na le ditlhaloso tše itšego mabapi le mogato wa EIA modirong wo o šišinywago?			
Ge e ba o tseba motho yo a swanetšego go tsebišwa ka modiro wo, hle ngwala tshedimošo ya gagwe.			
Leina le Sefane:			
Motsana / Polasa ya Mokgatlo:			
Aterese ya Bodulo:			
Aterese ya Poso:		Mogala:	
		Mogalatheka:	
		E-meile:	
MOKGWA WA POLEDIŠANO			
O rata gore go boledišanwe le wena ka mokgwa ofe? Hle swaya lepokisi la maleba:	Fekese:	E-meile:	
	Poso:	SMS: X	

FOMO YA BOINGWADIŠO LE DITLHALOSO

GO KATOLOŠWA GA SPITZKOP YA BJALE / MOEPO WA POLATINAMO WA RHODIUM REEFS

Hle tlatša fomo ye gomme o e butšetše go Digby Wells Environmental go netefatša gore o ngwadišitšwe bjalo ka Mokgatlo wo o Kgahlegago le wo o Amegago pele ga **19 October 2012**.

Ka go araba dipotšišo tše di lego ka mo tlase, o tla re thuša go kwešiša gakaone dinyakwa tša tshedimošo ya gago. E bile fomo ye e go nea sebaka sa go bolela ditlhaloso mabapi le modiro o itšego. Go ka kgokeletšwa le matlakala a mangwe fomong ya boingwadišo ge se se ka nyakega.

TSEBIŠO YA BOTHO

Hlogwana (Mr/Mrs/Dr/Prof):	mrs		
Leina le Sefane:	Annikie Makuwa		
Hle bontšha ge e ba o ingwadiša o le Setšhaba / Mokgatlo / Polasa/ goba Kgwebo gomme o ngwale leina:	Setšhaba		
Aterese ya bodulo / Motsana:	2014 Ga Mampuru Dilanlakeng Kgaušwa le Panoš Tšhab		
Aterese ya Poso:	mampuru primary school	Mogala:	
	P.O. Box bb Steelpoort 1133	Mogalatheka:	0846245531
		E-meile:	
		Fekese:	

KGAHLEGO KA KAKARETŠO MOŠOMONG WO

Na o na le ditlhaloso tše itšego mabapi le mogato wa EIA modirong wo o šišinywago?

Ge e ba o tseba motho yo a swanetšego go tsebišwa ka modiro wo, hle ngwala tshedimošo ya gagwe.

Leina le Sefane:	Mantso Makuwa		
Motsana / Polasa ya Mokgatlo:			
Aterese ya Bodulo:	Ga mampuru		
Aterese ya Poso:	Mantso Makuwa mampuru	Mogala:	
	Primary school P.O. Box bb Steelpoort 1133	Mogalatheka:	0768724181
		E-meile:	

MOKGWA WA POLEDIŠANO

O rata gore go boledišanwe le wena ka mokgwa ofe? Hle swaya lepokisi la maleba:

Fekese:

E-meile:

Poso:

SMS:

FOMO YA BOINGWADIŠO LE DITLHALOSO

GO KATOLOŠWA GA SPITZKOP YA BJALE / MOEPO WA POLATINAMO WA RHODIUM REEFS

Hle tlatša fomo ye gomme o e butšetše go Digby Wells Environmental go netefatša gore o ngwadišitšwe bjalo ka Mokgatlo wo o Kgahlegago le wo o Amegago pele ga **19 October 2012**

Ka go araba dipotšišo tše di lego ka mo tlase, o tla re thuša go kwešiša gakaone dinyakwa tsa tshedimošo ya gago. E bile fomo ye e go nea sebaka sa go bolela ditlhaloso mabapi le modiro o itšego Go ka kgokeletšwa le matlakala a mangwe fomong ya boingwadišo ge se se ka nyakega.

TSEBIŠO YA BOTHO			
Hlogwana (Mr/Mrs/Dr/Prof):	mrs		
Leina le Sefane:	matiale matokane Agnes		
Hle bontšha ge e ba o ingwadiša o le Setšhaba / Mokgatlo / Polasa/ goba Kgwebo gomme o ngwale leina:	Setšhaba		
Aterese ya bodulo / Motsana:	mampuru Nitantakeng kgauswi Le Pans T/Shop		
Aterese ya Poso:	mampuru primary	Mogala:	
	School P.O.Box 66	Mogalatheka:	0731955000
	Steelport 1133	E-meile:	
		Fekese:	
KGAHLEGO KA KAKARETŠO MOŠOMONG WO			
Na o na le ditlhaloso tše itšego mabapi le mogato wa EIA modirong wo o šišinywago?			
Ge e ba o tseba motho yo a swanetšego go tsebišwa ka modiro wo, hle ngwala tshedimošo ya gagwe.			
Leina le Sefane:	Lahli. Mkwana		
Motsana / Polasa ya Mokgatlo:			
Aterese ya Bodulo:	Ga mampuru		
Aterese ya Poso:	mampuru Primary School	Mogala:	
	P.O.Box 66 Steelport 1133	Mogalatheka:	0736331115
		E-meile:	
MOKGWA WA POLEDIŠANO			
O rata gore go boledišanwe le wena ka mokgwa ofe? Hle swaya lepokisi la maleba:	Fekese:	E-meile	
	Poso:	SMS: ✓	

FOMO YA BOINGWADIŠO LE DITLHALOSO

GO KATOLOŠWA GA SPITZKOP YA BJALE / MOEPO WA POLATINAMO WA RHODIUM REEFS

Hle tlatša fomo ye gomme o e butšetše go Digby Wells Environmental go netefatša gore o ngwadišitšwe bjalo ka Mokgatlo wo o Kgahlegago le wo o Amegago pele ga **19 October 2012**.

Ka go araba dipotšišo tše di lego ka mo tlase, o tla re thuša go kwešiša gakaone dinyakwa tša tshedimošo ya gago. E bile fomo ye e go nea sebaka sa go bolela ditlhaloso mabapi le modiro o itšego. Go ka kgokeletšwa le matlakala a mangwe fomong ya boingwadišo ge se se ka nyakega.

TSEBIŠO YA BOTHO			
Hlogwana (Mr/Mrs/Dr/Prof):	MR		
Leina le Sefane:	Moganeledi Kladane		
Hle bontšha ge e ba o ingwadiša o le Setšhaba / Mokgatlo / Polasa/ goba Kgwebo gomme o ngwale leina:			
Aterese ya bodulo / Motsana:	SEKHLUKHUNE		
Aterese ya Poso:	P.O. Box 612 SEKHLUKHUNE 1124	Mogala:	
	073 9862 416	Mogalatheka:	
	kolmoganeledi@yahoo.co.za	E-meile:	
	086 770 5453	Fekese:	
KGAHLEGO KA KAKARETŠO MOŠOMONG WO			
Na o na le ditlhaloso tše itšego mabapi le mogato wa EIA modirong wo o šišinywago?			
SEKHLUKHUNE SOUTHERN REGION TAXI E KLADANA LIOBA			
BATŠEKAROLO GO ECONOMY KA GO SUMIŠANA LE WENA			
Ge e ba o tseba motho yo a swanetšego go tsebišwa ka modiro wo, hle ngwala tshedimošo ya gagwe.			
Leina le Sefane:			
Motsana / Polasa ya Mokgatlo:			
Aterese ya Bodulo:			
Aterese ya Poso:		Mogala:	
		Mogalatheka:	
		E-meile:	
MOKGWA WA POLEDIŠANO			
O rata gore go boledišanwe le wena ka mokgwa ofe? Hle swaya lepokisi la maleba:	Fekese	<input checked="" type="checkbox"/>	E-meile: <input checked="" type="checkbox"/>
	Poso	<input checked="" type="checkbox"/>	SMS: <input checked="" type="checkbox"/>

FOMO YA BOINGWADIŠO LE DITLHALOSO

GO KATOLOŠWA GA SPITZKOP YA BJALE / MOEPO WA POLATINAMO WA RHODIUM REEFS

Hle tlatša fomo ye gomme o e butšetše go Digby Wells Environmental go netefatša gore o ngwadišitšwe bjalo ka Mokgatlo wo o Kgahlegago le wo o Amegago pele ga **19 October 2012**

Ka go araba dipotšišo tše di lego ka mo tlase, o tla re thuša go kwešiša gakaone dinyakwa tša tshedimošo ya gago. E bile fomo ye e go nea sebaka sa go bolela ditlhaloso mabapi le modiro o itšego. Go ka kgokeletšwa le matlakala a mangwe fomong ya boingwadišo ge se se ka nyakega.

TSEBIŠO YA BOTHO			
Hlogwana (Mr/Mrs/Dr/Prof):	MR		
Leina le Sefane:	MOCANEDEI KICAPANE		
Hle bontšha ge e ba o ingwadiša o le Setšhaba / Mokgatlo / Polasa/ goba Kgwebo gomme o ngwale leina:			
Aterese ya bodulo / Motsana:	STAND No 2 VERLELECHEN C JAME RUSSE		
Aterese ya Poso:	P.O. Box 612 073 9862 416 Kd Moganeadi@yahoo.co.za 086 770 5453	Mogala:	
		Mogalatheka:	
		E-meile:	
		Fekese:	
KGAHLEGO KA KAKARETŠO MOŠOMONG WO			
Na o na le ditlhaloso tše itšego mabapi le mogato wa EIA modirong wo o šišinywago?			
RE LE BA MOKGATLO WA MOKGATLO-KHUNG TAXI ASSOCIATION RE KE OPELA COBA LE SEABE KA CO RWANA BASUMI, BIALO KA BO RAKWEBO BA MOISE.			
Ge e ba o tseba motho yo a swanetšego go tsebišwa ka modiro wo, hle ngwala tshedimošo ya gagwe.			
Leina le Sefane:			
Motsana / Polasa ya Mokgatlo:			
Aterese ya Bodulo:			
Aterese ya Poso:		Mogala:	
		Mogalatheka:	
		E-meile:	
MOKGWA WA POLEDIŠANO			
O rata gore go boledišanwe le wena ka mokgwa ofe? Hle swaya lepokisi la maleba:	Fekese:	<input checked="" type="checkbox"/>	E-meile: <input checked="" type="checkbox"/>
	Poso:	<input checked="" type="checkbox"/>	SMS: <input checked="" type="checkbox"/>



Interim Comment

In terms of Section 38(8) of the National Heritage Resources Act (Act 25 of 1999)

Attention: Mr David Marsden
 Rhodium Reefs Limited
 PostNet Suite 177
 Private Bag X51
 Bryanston
 2021

NOTIFICATION OF INTENT TO DEVELOP FOR RHODIUM REEF LIMITED PLATINUM OPERATION, 2430CA & CC, DE GOEDEVERWATCHING 332 KT; BOSCHKLOOF 331 KT; BELVEDERE 362 KT; KENNEDY'S VALE 361 KT; AND TWEEFONTEIN 360 KT, LIMPOPO PROVINCE

Higgitt, N., Karodia, S., du Piesanie, J., & Nel, J. October 2012. Heritage Statement For Rhodium Reef Limited Platinumoperation, 2430ca & Cc, De Goedeverwachting 332 Kt; Boschkloof 331 Kt; Belvedere 362 Kt; Kennedy's Vale 361 Kt; and Tweefontein 360 Kt, Limpopo Province

Eastplats proposes the extension and consolidation of underground mining operations on the farms Spitskop, De Goedeverwachting and Kennedy's Vale. Later expansion will also include portions of the farms Boschkloof 331 KT, Tweefontein 360 KT and Belvedere 362 KT, in the Greater Tubatse Local Municipality, Limpopo Province. A desktop heritage assessment was conducted for this project; the assessment did not include a field assessment.

A number of heritage resources were identified within the project area during the desktop assessment; the heritage resources includes Stone Age, Iron Age, Historic Structures/Ruins and a Burial ground. The specialist recommended a Phase 1 Heritage Impact Assessment for the footprint of the proposed project and not the entire project area since impacts will only be limited to the underground mine. The specialist report included also a Letter of Exemption from further Palaeontological Assessment. It is noted that the project area is underlain by the Dsjate Sub-suite and the Dwars River Sub-suite of the Rustenburg Layered Suite which do not contain fossil potential.

Decision:

- SAHRA supports the recommendation of the specialist report for a Phase 1 Heritage Impact Assessment on the development footprint. However, the possible impact that support infrastructure may have on heritage resources in the larger project area must be considered.
- The recommendation that the project be exempted from further palaeontological assessment is supported.





Should you have any further queries, please contact the designated official using the case number quoted above in the case header.

Yours faithfully

A handwritten signature in black ink, appearing to read 'Phillip Hine', written over a horizontal line.

Phillip Hine
Heritage Officer

A handwritten signature in black ink, appearing to read 'Colette Scheermeyer', written over a horizontal line.

Colette Scheermeyer
SAHRA Head Archaeologist
South African Heritage Resources Agency

ADMIN:

Terms & Conditions:

1. This approval does not exonerate the applicant from obtaining local authority approval or any other necessary approval for proposed work.
2. If any heritage resources, including graves or human remains, are encountered they must be reported to SAHRA immediately.
3. SAHRA reserves the right to request additional information as required.



MINUTES FROM THE PUBLIC MEETINGS



12 February 2013

MINUTES FROM THE EERSTEGELUK PUBLIC MEETING: MINING RIGHT APPLICATION AND ENVIRONMENTAL AUTHORISATION FOR THE PROPOSED EXTENSION OF THE EXISTING SPITZKOP / RHODIUM REEFS PLATINUM MINE FOCUSED ON THE EXTRACTION OF THE UG2 PLATINUM REEF

A public meeting was held at Kgahlong High School in Steeploort, Limpopo Province on 16 January 2013.

The objectives of the meeting were to:

- Facilitate public consultation and present the Environmental Impact Assessment and Mining Right Application Process for the Rhodium Reefs project; Provide an overview of the project and what it will entail; and
- Obtain comments and inputs from Interested and Affected Parties' (I&APs) on the Draft Scoping Report for the project.

Please find attached a copy of the draft minutes for your perusal and comment. Kindly review these minutes and submit comments to the Public Participation Office.

Comments can be forwarded to:

Sibongile Bambisa

Tel: 011 789 9495

Fax: 011 789 9498

Email: Sibongile.bambisa@digbywells.com

Yours sincerely,

Sibongile Bambisa

Public Participation Practitioner



**DRAFT MINUTES FROM THE PUBLIC MEETING HELD ON
16 JANUARY 2013 AT THE KG AHLONG HIGH SCHOOL,
EERSTEGELUK VILLAGE, STEELPOORT- LIMPOPO
PROVINCE**

**ENVIRONMENTAL AUTHORISATIONS FOR THE PROPOSED
EXTENSION OF THE EXISTING SPITZKOP / RHODIUM
REEFS PLATINUM MINE FOCUSSED ON THE EXTRACTION
OF THE UG2 PLATINUM REEF**



Date: 16 January 2013

Time: 09H30

Venue: Kgahlong High School, Eerstegeluk Village- Limpopo Province



1 PURPOSE OF MEETING

The purpose of the meeting is to:

- Undertake Public Consultation and present the Environmental Impact Assessment and Mining Right Application Process for the Rhodium Reefs project;
- Provide an overview of the project and what it will entail; and
- Obtain comments and inputs from Interested and Affected Parties' (I&APs) on the Draft Scoping Report for the project.

2 ATTENDEES

A copy of an attendance register is attached as Appendix A. Please refer to table 1 for a list of the attendees.

Table 1: Project Team

NAME	ORGANISATION AND POSITION
Mr Dave Marsden	Rhodium Reefs Limited: General Manager Eastern Limb Projects
Mr Lucas Berrange	Rhodium Reefs Limited – SHERQ Manager
Mr Elphus Shai	Rhodium Reefs Limited – Community Liaison
Mr Dawie Barnard	Rhodium Reefs Limited – Administrative Manager
Mr Vuyi Mdleleni	Representative of the Black Economic Empowerment (BEE) partner
Mr Kabelo Mphake	Digby Wells Environmental - Public Participation Practitioner
Mr Marcelle Radyn	Digby Wells Environmental- Project Administrator
Ms Sibongile Bambisa	Digby Wells Environmental - Public Participation Practitioner

3 PRESENTATION

A presentation on the Mining Right Application and Environmental Impact Assessment Process for the Rhodium Reefs Project was presented by Mr Kabelo Mphake from Digby Wells Environmental. Mr Dave Marsden presented the company and project background. Refer to Appendix B for a copy of the presentation. The public meeting was conducted in Sepedi and English.



4 OPEN DISCUSSION FORUM

Questions, issues of concern and comments discussed during the meeting are presented in the table below.



Table 2: Issues and comments raised

NAME AND ORGANISATION	COMMENT RAISED	RESPONDENT	RESPONSE
1. ENVIRONMENTAL IMPACT ASSESSMENT			
Public meeting attendee from Ga-Malekane village	Which waste activities will be applied for in the Waste Management Licence Application?	Mr Marcelle Radyn (Digby Wells)	Rhodium Reefs Limited (RRL) is applying for the temporary handling and storage of general and hazardous waste as well as a packaged sewage treatment plant.
	Will a Water Use Licence Application (WULA) be submitted for the proposed Rhodium Reefs project?	Mr Dave Marsden: RRL	RRL has submitted a Water Use Licence application for the Spitskop and Maresburg projects. As soon as it is approved, the licence will be amended to include the proposed Rhodium Reefs project.
2. BLACK ECONOMIC EMPOWERMENT (BEE)			
Mr Daniel Marweshi from Ga-Malekane village	How does one qualify to obtain the BEE shares within the Rhodium Reefs company?	Mr Vuyi Mdleleni: Representative of the Black Economic Empowerment (BEE) partner and Mr Dave Marsden: RRL	Each listed entity has shares listed in the Stock Exchange. If there is a desire to purchase the BEE shares, one has to consult with the shareholders regarding purchasing of shares.
	Will RRL make the BEE shares available to the affected communities	Mr Vuyi Mdleleni: Representative of the Black Economic Empowerment (BEE) partner and Mr Dave Marsden: RRL	The late Mr Zwelakhe Sisulu was in discussion with the Department of Mineral Resources (DMR) regarding the restructuring of the 26% BEE shares to ensure greater participation of the surrounding communities. Those discussions will continue with the Department of Mineral Resources (DMR). The Basadi Babedi Women consortium owns a certain percentage of the BEE shares on the Spitskop operation.

NAME AND ORGANISATION	COMMENT RAISED	RESPONDENT	RESPONSE
3.PROJECT SPECIFIC ISSUES			
	When does RRL anticipate starting construction for the proposed Rhodium Reefs project?	Mr Dave Marsden: RRL	At this stage it is not known when the projects will commence. It is dependent on the timing of the award of all mining rights and authorisations as well as the state of the metal prices that are ruling at the time.
4.SOCIO- ECONOMIC			
Mr Daniel Marweshi Ga-Malekane village	Local businesses were not appointed as service providers during the construction of the Kennedys' Vale concentrator	Mr Dave Marsden: RRL	<p>The main civil contractor appointed for the Kennedys Vale concentrator was Concor on the basis of an open tender. There are no local companies who have the expertise required to take on such large construction work.</p> <p>However, Rhodium Reefs Limited appointed a small civil construction company from the surrounding communities to do some of the smaller tasks. The earth works contract was awarded to Grinaker LTA and RRL insisted that they employed local people wherever possible and not employ any person from outside the communities, if the skills were available locally.</p>
	He was never informed about the business opportunities that were available during the construction of the concentrator. A company from North West Province was appointed by RRL to undertake the construction of the	Mr Dave Marsden: RRL	Wherever possible, if the skills required could be sourced locally, they were. When the skills were not available from within the communities, unfortunately they had to be sourced from outside. If any local businessman wants to work for Rhodium Reefs, they should provide their contact

NAME AND ORGANISATION	COMMENT RAISED	RESPONDENT	RESPONSE
	concentrator.		details and the nature of their business to Mr Elphus Shai to be added to the vendor list. This list was provided to all contractors at the time to enable them to source local sub-contractors.
	Is there a guarantee that local businesses will be utilised during the construction of the proposed Rhodium Reefs project?	Mr Dave Marsden: RRL	Wherever possible, if the skills required can be sourced locally, they will be. When the skills were not available from within the communities, unfortunately RRL will have to look elsewhere.
Mr David representative of the Tubatse Transport Association	He is involved in the transport industry and therefore requested to be informed should Eastplats require transport services.	Mr Dave Marsden: RRL	RRL holds a quarterly stakeholder meeting with the Kgoshi's and Ward Councillors to discuss opportunities available to the local community. The Chiefs and the Ward Councillors pass on the information to the local residents and businesses.
Mr Daniel Marweshi from Ga-Malekane village	The local businesses were not invited to the waste management workshop although they provided their business profiles to Mr Elphus Shai.		Requested local businesses to register their company information with Mr Elphus Shai the Community Liaison Officer.
5.PUBLIC PARTICIPATION PROCESS			
Mr David from Ga-Malekane village	The Draft Scoping Report has not been made available at the Ga-Masha village He attempted to view the report at the Ga-Malekane village however was refused access to view the report.	Kabelo Mphake Digby Wells	An electronic copy (CD) of the draft Scoping report was handed out at the meeting. A copy of the final Scoping Report will be made available at the Ga-Masha Traditional Authority.
Ms Julia Makofani from Ga-Malekane village	Recommended that the EIA reports to be made available at the public libraries.		Comment noted. Contact details of those interested in

NAME AND ORGANISATION	COMMENT RAISED	RESPONDENT	RESPONSE
Mr Thabo Mapodile from Ga- Malekane village	The EIA reports must be made available at the SANCO offices instead of the Municipal Offices. The municipality officials deprive the local community of important information.		receiving an electronic copy of the report were recorded after the public meeting. Five copies will be posted on 30 January 2013.
6. GENERAL			
Mr Thabo Mapodile Ga- Malekane village	Why is RRL only engaging with Kgoshi's and Ward Councillors? The broader community as a whole must also be engaged in the quarterly meetings held between RRL, the local Chiefs and the Ward Councillors.	Mr Dave Marsden: RRL	RRL has in the past held community meetings however there was poor attendance. A decision was then made that only the representatives of the community will be invited to the quarterly meetings. This decision will be revisited to include the broader community.
Mr Daniel Marweshi Ga- Malekane village	The local Chiefs and Ward Councillors do not provide feedback to the community regarding the quarterly meetings held with RRL. An appropriate means to disseminate information to the community at large must be formulated.		RRL will investigate other means to ensure effective communication with the communities. All were encouraged to submit recommendations to RRL on how the community wish to be engaged or consulted.
Public meeting attendee Ga- Malekane village	The Kgoshi informed the community that the public meetings were to be held on 19 & 20 January 2013		Comment noted.



ACTION ITEMS

During the meeting various action items were discussed, please refer to Table 3 for the action items.

Table 3: Action Items discussed during the meeting

Action Item	Responsible Party
Post 5 CD copies of the Draft Scoping Report	Digby Wells
Place the EIA reports at the library and the SANCO offices	Digby Wells
Investigate options to effectively engage with stakeholders	RRL
Send business profiles to East plats' community Liaison Officer	Local businessmen/ women

5 CLOSURE

The meeting was adjourned at 11H00 and Kabelo Mphake thanked everyone for attending the meeting.



12 February 2013

**MINUTES FROM THE PUBLIC MEETING ON 16 JANUARY 2013 AT THE GA-PHASHA
COMMUNITY HALL: MINING RIGHT APPLICATION AND ENVIRONMENTAL
AUTHORISATIONS FOR THE PROPOSED EXTENSION OF THE EXISTING SPITZKOP /
RHODIUM REEFS PLATINUM MINE FOCUSED ON THE EXTRACTION OF THE UG2
PLATINUM REEF**

A public meeting was held on 16 January 2013, 12h00 at the Ga-Phasha community hall in Steelploort, Limpopo Province:

The objectives of the meetings were to:

- Engage in Public Consultation and present the Environmental Impact Assessment and Mining Right Application Process for the Rhodium Reefs project;
- Provide an overview of the project and what it will entail; and
- Obtain comments and inputs from Interested and Affected Parties' (I&APs) on the Draft Scoping Report for the Rhodium Reefs project.

Please find attached a copy of the draft minutes for your perusal and comment. Kindly review these minutes and submit comments to the Public Participation Office.

Comments can be forwarded to:

Sibongile Bambisa

Tel: 011 789 9495

Fax: 011 789 9498

Email: Sibongile.bambisa@digbywells.com

Yours sincerely,

Sibongile Babisa

Public Participation Practitioner

Digby Wells & Associates (Pty) Ltd. Co. Reg. No. 1999/05985/07. Fern Isle, Section 10, 359 Pretoria Ave Randburg Private Bag X10046, Randburg, 2125, South Africa
Tel: +27 11 789 9495, Fax: +27 11 789 9498, info@digbywells.com, www.digbywells.com

Directors: A Sing*, AR Wilke, LF Koeslag, PD Tanner (British)*, AJ Reynolds (Chairman) (British)*, J Leaver*, GE Trusler (C.E.O)
*Non-Executive



**MINUTES FROM THE PUBLIC MEETING HELD ON 16
JANUARY 2013 AT THE GA-PHASHA COMMUNITY HALL,
STEELPOORT- LIMPOPO PROVINCE**

**ENVIRONMENTAL AUTHORISATIONS FOR THE
PROPOSED EXTENSION OF THE EXISTING SPITZKOP /
RHODIUM REEFS PLATINUM MINE FOCUSSED ON THE
EXTRACTION OF THE UG2 PLATINUM REEF**



Date: 16 January 2013

Time: 12H00

Venue: Ga-Phasha Community Hall, Steelpoort (Limpopo Province)



1 PURPOSE OF MEETING

The objectives of the meetings were to:

- Engage in Public Consultation and present the Environmental Impact Assessment and Mining Right Application Process for the Rhodium Reefs project;
- Provide an overview of the project and what it will entail; and
- Obtain comments and inputs from Interested and Affected Parties' (I&APs) on the Draft Scoping Report for the Rhodium Reefs project.

2 ATTENDEES

Please refer to table 1 for a list of the project team members. The attendance register was completed and it was withheld by the attendees and is kept at the Ga-Phasha Traditional Authority. An audio recording of the meeting proceedings is available.

Table 1: Project Team

NAME	ORGANISATION AND POSITION
Mr Dave Marsden	Rhodium Reefs Limited: General Manager Eastern Limb Projects
Mr Lucas Berrange	Rhodium Reefs Limited- SHERQ Manager
Mr Elphus Shai	Rhodium Reefs Limited- Community Liaison
Mr Dawie Barnard	Rhodium Reefs Limited – Administrative Manager
Mr Vuyi Mdleleni	Representative of the Black Economic Empowerment (BEE) partner
Mr Kabelo Mphake	Digby Wells Environmental - Public Participation Practitioner
Mr Marcelle Radyn	Digby Wells Environmental - Project Administrator
Ms Sibongile Bambisa	Digby Wells Environmental - Public Participation Practitioner



3 PRESENTATION

A presentation on the Mining Right Application and Environmental Impact Assessment Process for the proposed Rhodium Reefs Project was presented by Mr Kabelo Mphake from Digby Wells Environmental. Mr Dave Marsden presented the company and project background. Refer to Appendix B for a copy of the presentation. The public meeting was conducted in Sepedi and English.

4 OPEN DISCUSSION FORUM

Questions, issues of concern and comments discussed during the meeting are presented in the table below.

Table 2: Issues and comments raised.

NAME AND ORGANISATION	COMMENT RAISED	RESPONDENT	RESPONSE
1. BLACK ECONOMIC EMPOWERMENT (BEE)			
Mr Sola Ga-Phasha village	<p>Will Rhodium Reefs Limited (RRL) make provision for the local community and land claimants to participate in the BEE shareholding of the company?</p> <p>RRL must meet with the affected communities to discuss the BEE shareholding that will be offered to the affected communities.</p>	Mr Dave Marsden: RRL	<p>RRL is in the process of engaging with the Department of Mineral Resources (DMR) on a suitable BEE structure to ensure greater participation of the surrounding local communities.</p> <p>The late Mr Zwelakhe Sisulu was in discussions with the DMR regarding the restructuring of the 26% BEE shares to ensure greater participation of the surrounding communities. These discussions will still continue with the DMR.</p> <p>The Basadi bababedi Women consortium owns a certain percentage of the BEE shares on the Spitzkop operation.</p>
2. PROJECT LOCATION			
Councillor Hlatshwayo Ga-Phasha village	Will the farms De Goedeverwachting 332KT and Boschkloof 331 KT be affected by the proposed Rhodium Reefs project?	Mr Dave Marsden: RRL	The Mining Right Application for Rhodium Reefs includes the following farms: De Goedeverwachting 332KT and Kennedy's Vale 361 KT Boschkloof 331 KT, Tweefontein 360 KT; and Belvedere 362 KT. The only impact on the surface land is planned on De Goedeverwachting
3. SOCIO-ECONOMIC			
Public meeting attendee Ga-Phasha village	RRL must provide the exact number of people that will be employed for the	Mr Dave Marsden: RRL	At this stage it is not known exactly how many people will be employed at the proposed project. The company's philosophy is to recruit local people

NAME AND ORGANISATION	COMMENT RAISED	RESPONDENT	RESPONSE
	<p>proposed Rhodium Reefs project.</p> <p>Prior to the construction of the Madikwe Mine, about 200 local people were selected to take part in the skills training programme. RRL must also consider selecting people from the community to be part of their skills training programme prior to the construction of the proposed Rhodium Reefs mine.</p>		<p>wherever possible and this was demonstrated during construction of the Kennedy's Vale concentrator.</p> <p>During the construction of the Kennedy's Vale concentrator, RRL met with the five local Chiefs and the Ward Councillors on a quarterly basis. In these quarterly meetings, RRL has made it clear that it is committed to provide preferential employment and skills training programmes to the surrounding communities to work at its operations.</p> <p>The skills training programme was offered to candidates from the local community. A total 50 people were recruited from the local communities to be trained by Goldfields at the training colleges in Welkom and Steelploort, 48 of those learners qualified as artisans (boiler makers, electricians, riggers and fitters e.t.c). Of the 48 learners, 12 candidates were from the Ga-Phasha community. RRL also employed local people for all of the semi-skilled and unskilled positions where suitable candidates could be found.</p> <p>After cessation of the Spitzkop and Kennedy's Vale projects most of the artisans trained by RRL have found alternative employment but on re-commencement of the project the company will once again train local people.</p>

NAME AND ORGANISATION	COMMENT RAISED	RESPONDENT	RESPONSE
Public meeting attendee Ga-Phasha village	How will RRL assist the community to ensure that there are no jobs lost post closure of the mine?	Dave Marsden: RRL Dawie Barnard: RRL	There will undoubtedly be jobs lost on closure of the mine operations and the company's Social and Labour Plan outlines a plan to minimise the impact on closure. SLP requires a future forum to be established which will ensure re-employment after closure.
Public meeting attendee Ga-Phasha village	The community will provide RRL with a social licence to start mining. However, RRL needs to make a commitment to the community regarding their willingness to ensure that the local communities will participate in the skills training programme. In addition the company needs to indicate the type of training which will be offered and how many people will be recruited for the skills training programme. Prior to the construction of the proposed mine, RRL must provide appropriate skills training programmes to the affected communities.	Dave Marsden: RRL	At this stage it is not known when the proposed project will commence. RRL is committed to providing employment opportunities and skills training to the surrounding communities.
Public meeting attendee Ga-Phasha village	How many people will be recruited to work at the proposed Rhodium Reefs mine?	Dave Marsden: RRL	The number of people who will be employed at the proposed Rhodium Reefs mine is still unknown. RRL is still uncertain in terms of when the proposed

NAME AND ORGANISATION	COMMENT RAISED	RESPONDENT	RESPONSE
			<p>mine will start being operational. The question on when the mine will be operational is dependent on the timing of the award of all mining rights and authorisations as well as the state of the metal prices that are ruling at the time.</p> <p>The platinum industry is currently in a crisis but RRL has to complete the required permitting process with the DMR. When the process was commenced in November 2011 world economies and the platinum market were buoyant but they are not right now.</p>
Kgoshigadi Ga-Phasha village	Requested RRL to refrain from engaging only with the local Chiefs. This causes further division amongst the Chief and the community. If the community is side-lined, the progress of the proposed project will be stunted. RRL must engage with the broader community.	Mr Vuyi Mdleleni RRL	<p>Comment noted. RRL currently engages with the community through local Chiefs and ward Councillors but they are aware of the concerns and will investigate further communication forums.</p> <p>Proposed for the community to a sign petition to be submitted to the office of the Premier.</p>
Mr Shola Ga-Phasha village	Raised a concern that RRL's Community Liaison Officer (CLO) liaises with only one affected community and neglects the other communities.	Dave Marsden: RRL	The CLO is appointed to represent the interests of the company with the communities; they are not appointed to represent the communities (currently the Kgoshi's represent the communities). The CLO speaks to all Chiefs and Ward Councillors on behalf of the Company and cannot appoint a CLO for every community right now.
Public meeting attendee Ga-Phasha village	The community has no trust in the current CLO. It was proposed that a new CLO from the Ga-Phasha community should be appointed.		

NAME AND ORGANISATION	COMMENT RAISED	RESPONDENT	RESPONSE
	<p>The community from Ga-Phasha will grant a social licence to RRL to mine in the area, provided the company commits to constructing a water purification tank for the surrounding communities.</p>	Dave Marsden :RRL	The operation will have a water treatment facility for the staff on site.
	<p>There is no need to request RRL to build a water purification tank for the community. RRL is fully aware of the needs of the community. Indicated that the community will protest if RRL fails to agree to the communities' request.</p> <p>The roads are in a bad condition, and all the mining companies in the area are not doing anything about the damaged roads.</p>	Dave Marsden: RRL	RRL has to develop projects according to the Integrated Development Plan (IDP) of the local municipality. If the community wishes to have their needs addressed by a mine they must petition to have them added to the IDP. Once they are added a mine can address these needs. RRL has made undertakings to the DMR in terms of the Social and Labour Plan to undertake certain LED projects on the current list, subject to the approval of the DMR.
Public Meeting Attendee Ga-Phasha village	RRL should not be granted a Mining Right Licence as they are not willing to make commitments to develop the affected communities.	Mr Dave Marsden: RRL	The Company has made commitments in the SLP and when the mine is in operation, the company will work closely with the communities to identify the most pressing needs for investment.
Public meeting attendee Ga-Phasha village	How will the affected communities benefit from the proposed Rhodium Reefs project?		The company will be making an investment in the area and provide a certain amount of employment. In addition it will honour commitments for LED projects as stipulated in the SLP.
Mr Jimmy Ga- Phasha village	There are people within the community who have experience in Human Resources and Office Administration. The	Dave Marsden: RRL	When the company starts recruiting it will again work closely with communities to identify local



NAME AND ORGANISATION	COMMENT RAISED	RESPONDENT	RESPONSE
	community can provide names of people who can fill positions in the proposed Rhodium Reefs mine.		people for employment.
Public Meeting attendee Ga-Phasha village	<p>The skills training programme that will be provided to the local people must be compliant with the Mining Qualifications Authority (MQA) to ensure that the skills provided are industry wide. The 50 candidates from the local community were enrolled in a semi-skilled training programme, which was not recognised by other mining companies.</p> <p>The candidates who will be recruited for training must be equipped with appropriate skills which enable them to work at other mining companies.</p>	Mr Dave Marsden: RRL	The skills training programme that was provided to the 50 candidates was an industry recognised training programme aimed specifically at increasing the number of technical artisans from the local communities. These skills are portable and the candidates that were selected to participate in the skills training programme have found alternative work after completion of their training.

NAME AND ORGANISATION	COMMENT RAISED	RESPONDENT	RESPONSE
Public Meeting attendee Ga-Phasha village	<p>It seems that students who studied commercial subjects, like economics, are being side lined. Majority of people in the community have studied commercial subjects.</p> <p>The selection criteria for the skills training programme must be extensive. RRL must recruit candidates who have a background in Science and Commercial subjects.</p>	Mr Dave Marsden: RRL	<p>Mining requires technically oriented people to run the operations and to get such technical background we need people who have skills in Maths and Science. Maths and Science are the key requirements in the mining industry. People who studied commercial subjects will be considered for a skills training programme once the proposed Rhodium Reefs mine is established and fully operational.</p> <p>In a case where there is an extreme shortage of skills, the priority will be to train people who will be able to work at the mine.</p>
4. SURFACE AND GROUNDWATER			
Public meeting attendee Ga-Phasha village	How will the community know if their underground water is contaminated by RRL's mining activities? The community solely relies on underground water for drinking	<p>Mr Marcelle Radyn Digby Wells Environmental</p> <p>Mr Kabelo Mphake Digby Wells Environmental</p>	<p>The water specialist will take water samples to establish baseline information and check water quality prior to the construction of the proposed mine. During the operational phase of the proposed mine the water specialist will regularly monitor the quality of the water.</p> <p>Water samples will be taken to measure the quality of water. During the operation phase, monitoring will be conducted regularly and the results will be submitted to the Department of Water Affairs</p>

NAME AND ORGANISATION	COMMENT RAISED	RESPONDENT	RESPONSE
		Mr Lucas Berrange: RRL	(DWA). RRL monitors water quality regularly to check the levels of, for example, nitrate. RRL has been transparent about the results of water quality. Feedback on the results is provided at the stakeholder quarterly meetings.
Public meeting attendee Ga-Phasha village	The community will keep the attendance registers until such time RRL is ready to make commitments on developing the community.	Mr Kabelo Mphake Digby Wells	Comment noted.

ACTION ITEMS

During the meeting various action items were discussed, please refer to Table 3 for the action items.

Table 3: Action Items discussed during the meeting

Action Item	Responsible Party
Involve the community in the quarterly stakeholder meetings	RRL

5 CLOSURE

The meeting was adjourned at 13H00 and Mr Kabelo Mphake thanked everyone for attending the meeting.



12 February 2013

**MINUTES FROM THE PUBLIC MEETING ON 16 JANUARY 2013 AT THE GA-PHASHA
COMMUNITY HALL: MINING RIGHT APPLICATION AND ENVIRONMENTAL
AUTHORISATIONS FOR THE PROPOSED EXTENSION OF THE EXISTING SPITZKOP /
RHODIUM REEFS PLATINUM MINE FOCUSED ON THE EXTRACTION OF THE UG2
PLATINUM REEF**

A public meeting was held on 16 January 2013, 12h00 at the Ga-Phasha community hall in Steelploort, Limpopo Province:

The objectives of the meetings were to:

- Engage in Public Consultation and present the Environmental Impact Assessment and Mining Right Application Process for the Rhodium Reefs project;
- Provide an overview of the project and what it will entail; and
- Obtain comments and inputs from Interested and Affected Parties' (I&APs) on the Draft Scoping Report for the Rhodium Reefs project.

Please find attached a copy of the draft minutes for your perusal and comment. Kindly review these minutes and submit comments to the Public Participation Office.

Comments can be forwarded to:

Sibongile Bambisa

Tel: 011 789 9495

Fax: 011 789 9498

Email: Sibongile.bambisa@digbywells.com

Yours sincerely,

Sibongile Babisa

Public Participation Practitioner

Digby Wells & Associates (Pty) Ltd. Co. Reg. No. 1999/05985/07. Fern Isle, Section 10, 359 Pretoria Ave Randburg Private Bag X10046, Randburg, 2125, South Africa
Tel: +27 11 789 9495, Fax: +27 11 789 9498, info@digbywells.com, www.digbywells.com

Directors: A Sing*, AR Wilke, LF Koeslag, PD Tanner (British)*, AJ Reynolds (Chairman) (British)*, J Leaver*, GE Trusler (C.E.O)
*Non-Executive



**MINUTES FROM THE PUBLIC MEETING HELD ON 16
JANUARY 2013 AT THE GA-PHASHA COMMUNITY HALL,
STEELPOORT- LIMPOPO PROVINCE**

**ENVIRONMENTAL AUTHORISATIONS FOR THE
PROPOSED EXTENSION OF THE EXISTING SPITZKOP /
RHODIUM REEFS PLATINUM MINE FOCUSSED ON THE
EXTRACTION OF THE UG2 PLATINUM REEF**



Date: 16 January 2013

Time: 12H00

Venue: Ga-Phasha Community Hall, Steelpoort (Limpopo Province)



1 PURPOSE OF MEETING

The objectives of the meetings were to:

- Engage in Public Consultation and present the Environmental Impact Assessment and Mining Right Application Process for the Rhodium Reefs project;
- Provide an overview of the project and what it will entail; and
- Obtain comments and inputs from Interested and Affected Parties' (I&APs) on the Draft Scoping Report for the Rhodium Reefs project.

2 ATTENDEES

Please refer to table 1 for a list of the project team members. The attendance register was completed and it was withheld by the attendees and is kept at the Ga-Phasha Traditional Authority. An audio recording of the meeting proceedings is available.

Table 1: Project Team

NAME	ORGANISATION AND POSITION
Mr Dave Marsden	Rhodium Reefs Limited: General Manager Eastern Limb Projects
Mr Lucas Berrange	Rhodium Reefs Limited- SHERQ Manager
Mr Elphus Shai	Rhodium Reefs Limited- Community Liaison
Mr Dawie Barnard	Rhodium Reefs Limited – Administrative Manager
Mr Vuyi Mdleleni	Representative of the Black Economic Empowerment (BEE) partner
Mr Kabelo Mphake	Digby Wells Environmental - Public Participation Practitioner
Mr Marcelle Radyn	Digby Wells Environmental - Project Administrator
Ms Sibongile Bambisa	Digby Wells Environmental - Public Participation Practitioner



3 PRESENTATION

A presentation on the Mining Right Application and Environmental Impact Assessment Process for the proposed Rhodium Reefs Project was presented by Mr Kabelo Mphake from Digby Wells Environmental. Mr Dave Marsden presented the company and project background. Refer to Appendix B for a copy of the presentation. The public meeting was conducted in Sepedi and English.

4 OPEN DISCUSSION FORUM

Questions, issues of concern and comments discussed during the meeting are presented in the table below.



Table 2: Issues and comments raised.

NAME AND ORGANISATION	COMMENT RAISED	RESPONDENT	RESPONSE
1. BLACK ECONOMIC EMPOWERMENT (BEE)			
Mr Sola Ga-Phasha village	<p>Will Rhodium Reefs Limited (RRL) make provision for the local community and land claimants to participate in the BEE shareholding of the company?</p> <p>RRL must meet with the affected communities to discuss the BEE shareholding that will be offered to the affected communities.</p>	Mr Dave Marsden: RRL	<p>RRL is in the process of engaging with the Department of Mineral Resources (DMR) on a suitable BEE structure to ensure greater participation of the surrounding local communities.</p> <p>The late Mr Zwelakhe Sisulu was in discussions with the DMR regarding the restructuring of the 26% BEE shares to ensure greater participation of the surrounding communities. These discussions will still continue with the DMR.</p> <p>The Basadi bababedi Women consortium owns a certain percentage of the BEE shares on the Spitzkop operation.</p>
2. PROJECT LOCATION			
CouncillorHlatshwayo Ga-Phasha village	Will the farms De Goedeverwaching 332KT and Boschkloof 331 KT be affected by the proposed Rhodium Reefs project?	Mr Dave Marsden: RRL	The Mining Right Application for Rhodium Reefs includes the following farms: De Goedeverwaching 332KT and Kennedy's Vale 361 KT Boschkloof 331 KT, Tweefontein 360 KT; and Belvedere 362 KT. The only impact on the surface land is planned on De Goedeverwaching
3. SOCIO-ECONOMIC			
Public meeting attendee Ga-Phasha village	RRL must provide the exact number of people that will be employed for the	Mr Dave Marsden: RRL	At this stage it is not known exactly how many people will be employed at the proposed project. The company's philosophy is to recruit local people



NAME AND ORGANISATION	COMMENT RAISED	RESPONDENT	RESPONSE
	<p>proposed Rhodium Reefs project.</p> <p>Prior to the construction of the Madikwe Mine, about 200 local people were selected to take part in the skills training programme. RRL must also consider selecting people from the community to be part of their skills training programme prior to the construction of the proposed Rhodium Reefs mine.</p>		<p>wherever possible and this was demonstrated during construction of the Kennedy's Vale concentrator.</p> <p>During the construction of the Kennedy's Vale concentrator, RRL met with the five local Chiefs and the Ward Councillors on a quarterly basis. In these quarterly meetings, RRL has made it clear that it is committed to provide preferential employment and skills training programmes to the surrounding communities to work at its operations.</p> <p>The skills training programme was offered to candidates from the local community. A total 50 people were recruited from the local communities to be trained by Goldfields at the training colleges in Welkom and Steelploort, 48 of those learners qualified as artisans (boiler makers, electricians, riggers and fitters e.t.c). Of the 48 learners, 12 candidates were from the Ga-Phasha community. RRL also employed local people for all of the semi-skilled and unskilled positions where suitable candidates could be found.</p> <p>After cessation of the Spitzkop and Kennedy's Vale projects most of the artisans trained by RRL have found alternative employment but on re-commencement of the project the company will once again train local people.</p>

NAME AND ORGANISATION	COMMENT RAISED	RESPONDENT	RESPONSE
Public meeting attendee Ga-Phasha village	How will RRL assist the community to ensure that there are no jobs lost post closure of the mine?	Dave Marsden: RRL Dawie Barnard: RRL	There will undoubtedly be jobs lost on closure of the mine operations and the company's Social and Labour Plan outlines a plan to minimise the impact on closure. SLP requires a future forum to be established which will ensure re-employment after closure.
Public meeting attendee Ga-Phasha village	The community will provide RRL with a social licence to start mining. However, RRL needs to make a commitment to the community regarding their willingness to ensure that the local communities will participate in the skills training programme. In addition the company needs to indicate the type of training which will be offered and how many people will be recruited for the skills training programme. Prior to the construction of the proposed mine, RRL must provide appropriate skills training programmes to the affected communities.	Dave Marsden: RRL	At this stage it is not known when the proposed project will commence. RRL is committed to providing employment opportunities and skills training to the surrounding communities.
Public meeting attendee Ga-Phasha village	How many people will be recruited to work at the proposed Rhodium Reefs mine?	Dave Marsden: RRL	The number of people who will be employed at the proposed Rhodium Reefs mine is still unknown. RRL is still uncertain in terms of when the proposed

NAME AND ORGANISATION	COMMENT RAISED	RESPONDENT	RESPONSE
			<p>mine will start being operational. The question on when the mine will be operational is dependent on the timing of the award of all mining rights and authorisations as well as the state of the metal prices that are ruling at the time.</p> <p>The platinum industry is currently in a crisis but RRL has to complete the required permitting process with the DMR. When the process was commenced in November 2011 world economies and the platinum market were buoyant but they are not right now.</p>
Kgoshigadi Ga-Phasha village	Requested RRL to refrain from engaging only with the local Chiefs. This causes further division amongst the Chief and the community. If the community is side-lined, the progress of the proposed project will be stunted. RRL must engage with the broader community.	Mr Vuyi Mdleleni RRL	<p>Comment noted. RRL currently engages with the community through local Chiefs and ward Councillors but they are aware of the concerns and will investigate further communication forums.</p> <p>Proposed for the community to a sign petition to be submitted to the office of the Premier.</p>
Mr Shola Ga-Phasha village	Raised a concern that RRL's Community Liaison Officer (CLO) liaises with only one affected community and neglects the other communities.	Dave Marsden: RRL	The CLO is appointed to represent the interests of the company with the communities; they are not appointed to represent the communities (currently the Kgoshi's represent the communities). The CLO speaks to all Chiefs and Ward Councillors on behalf of the Company and cannot appoint a CLO for every community right now.
Public meeting attendee Ga-Phasha village	The community has no trust in the current CLO. It was proposed that a new CLO from the Ga-Phasha community should be appointed.		

NAME AND ORGANISATION	COMMENT RAISED	RESPONDENT	RESPONSE
	<p>The community from Ga-Phasha will grant a social licence to RRL to mine in the area, provided the company commits to constructing a water purification tank for the surrounding communities.</p>	Dave Marsden :RRL	The operation will have a water treatment facility for the staff on site.
	<p>There is no need to request RRL to build a water purification tank for the community. RRL is fully aware of the needs of the community. Indicated that the community will protest if RRL fails to agree to the communities' request.</p> <p>The roads are in a bad condition, and all the mining companies in the area are not doing anything about the damaged roads.</p>	Dave Marsden: RRL	RRL has to develop projects according to the Integrated Development Plan (IDP) of the local municipality. If the community wishes to have their needs addressed by a mine they must petition to have them added to the IDP. Once they are added a mine can address these needs. RRL has made undertakings to the DMR in terms of the Social and Labour Plan to undertake certain LED projects on the current list, subject to the approval of the DMR.
Public Meeting Attendee Ga-Phasha village	RRL should not be granted a Mining Right Licence as they are not willing to make commitments to develop the affected communities.	Mr Dave Marsden: RRL	The Company has made commitments in the SLP and when the mine is in operation, the company will work closely with the communities to identify the most pressing needs for investment.
Public meeting attendee Ga-Phasha village	How will the affected communities benefit from the proposed Rhodium Reefs project?		The company will be making an investment in the area and provide a certain amount of employment. In addition it will honour commitments for LED projects as stipulated in the SLP.
Mr Jimmy Ga- Phasha village	There are people within the community who have experience in Human Resources and Office Administration. The	Dave Marsden: RRL	When the company starts recruiting it will again work closely with communities to identify local

NAME AND ORGANISATION	COMMENT RAISED	RESPONDENT	RESPONSE
	community can provide names of people who can fill positions in the proposed Rhodium Reefs mine.		people for employment.
Public Meeting attendee Ga-Phasha village	<p>The skills training programme that will be provided to the local people must be compliant with the Mining Qualifications Authority (MQA) to ensure that the skills provided are industry wide. The 50 candidates from the local community were enrolled in a semi-skilled training programme, which was not recognised by other mining companies.</p> <p>The candidates who will be recruited for training must be equipped with appropriate skills which enable them to work at other mining companies.</p>	Mr Dave Marsden: RRL	The skills training programme that was provided to the 50 candidates was an industry recognised training programme aimed specifically at increasing the number of technical artisans from the local communities. These skills are portable and the candidates that were selected to participate in the skills training programme have found alternative work after completion of their training.

NAME AND ORGANISATION	COMMENT RAISED	RESPONDENT	RESPONSE
Public Meeting attendee Ga-Phasha village	<p>It seems that students who studied commercial subjects, like economics, are being side lined. Majority of people in the community have studied commercial subjects.</p> <p>The selection criteria for the skills training programme must be extensive. RRL must recruit candidates who have a background in Science and Commercial subjects.</p>	Mr Dave Marsden: RRL	<p>Mining requires technically oriented people to run the operations and to get such technical background we need people who have skills in Maths and Science. Maths and Science are the key requirements in the mining industry. People who studied commercial subjects will be considered for a skills training programme once the proposed Rhodium Reefs mine is established and fully operational.</p> <p>In a case where there is an extreme shortage of skills, the priority will be to train people who will be able to work at the mine.</p>
4. SURFACE AND GROUNDWATER			
Public meeting attendee Ga-Phasha village	How will the community know if their underground water is contaminated by RRL's mining activities? The community solely relies on underground water for drinking	<p>Mr Marcelle Radyn Digby Wells Environmental</p> <p>Mr Kabelo Mphake Digby Wells Environmental</p>	<p>The water specialist will take water samples to establish baseline information and check water quality prior to the construction of the proposed mine. During the operational phase of the proposed mine the water specialist will regularly monitor the quality of the water.</p> <p>Water samples will be taken to measure the quality of water. During the operation phase, monitoring will be conducted regularly and the results will be submitted to the Department of Water Affairs</p>

NAME AND ORGANISATION	COMMENT RAISED	RESPONDENT	RESPONSE
		Mr Lucas Berrange: RRL	(DWA). RRL monitors water quality regularly to check the levels of, for example, nitrate. RRL has been transparent about the results of water quality. Feedback on the results is provided at the stakeholder quarterly meetings.
Public meeting attendee Ga-Phasha village	The community will keep the attendance registers until such time RRL is ready to make commitments on developing the community.	Mr Kabelo Mphake Digby Wells	Comment noted.

ACTION ITEMS

During the meeting various action items were discussed, please refer to Table 3 for the action items.

Table 3: Action Items discussed during the meeting

Action Item	Responsible Party
Involve the community in the quarterly stakeholder meetings	RRL

5 CLOSURE

The meeting was adjourned at 13H00 and Mr Kabelo Mphake thanked everyone for attending the meeting.



ENVIRONMENTAL AUTHORISATIONS FOR THE PROPOSED RHODIUM REEFS PLATINUM MINE FOCUSED ON THE EXTRACTION OF THE UG2 PLATINUM REEF

**PUBLIC MEETING – SCOPING PHASE
16 AND 17 JANUARY 2013**



Meeting Agenda



- Welcome and Opening Prayer
- Meeting Objectives and Administrative Issues
- Introductions
- Presentation on the Rhodium Reefs project
- Discussion and Questions
- Closure and Way Forward



Objectives of the Meeting

The objectives of the public meeting are to:

- present the content of the Draft Scoping Report and the EIA Process
- provide an overview of the project and what it will entail
- obtain comments and inputs from I&APs on the Draft Scoping Report



Meeting Approach

- Meeting to be conducted in English and Sepedi
- All are welcome to ask questions in the language of their choice
- Sign the attendance register to ensure that we can contact you in the future
- Kindly switch off cell phones
- Please hold all questions and comments until the end of the presentation (will revisit presentation where necessary)
- Minutes of the meeting will be made available to I&APs

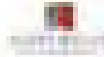



Project Team

Digby Wells Environmental	Eastern Platinum Limited
<input type="checkbox"/> Johan Hayes – Project Manager	<input type="checkbox"/> Dave Marsden – General Manager Eastern Limb Projects
<input type="checkbox"/> Marcelle Radyn – Project Administrator	<input type="checkbox"/> Lukas Berrange – SHERQ Manager
<input type="checkbox"/> Kabelo Mphake – Public Participation Practitioner	<input type="checkbox"/> Mr Vuyi Mdeleleni – Representative BEE partner
<input type="checkbox"/> Sibongile Bambisa – Public Participation Practitioner	<input type="checkbox"/> Dawie Barnard – Administrative Manager
	<input type="checkbox"/> Elphus Shai – Community Liaison

Rhodium Reefs Process

Marcelle Radyn – EAP, Digby Wells Environmental

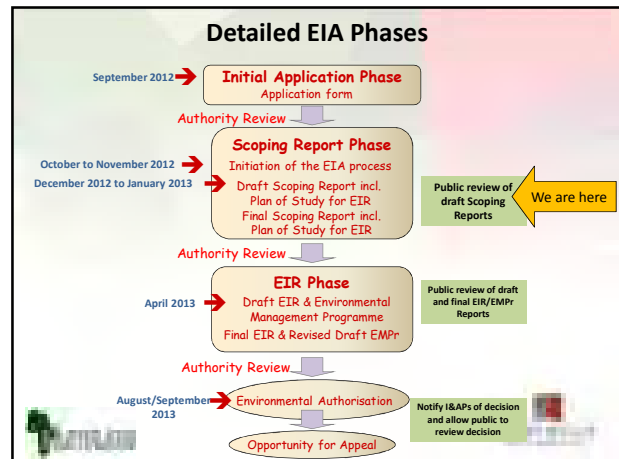
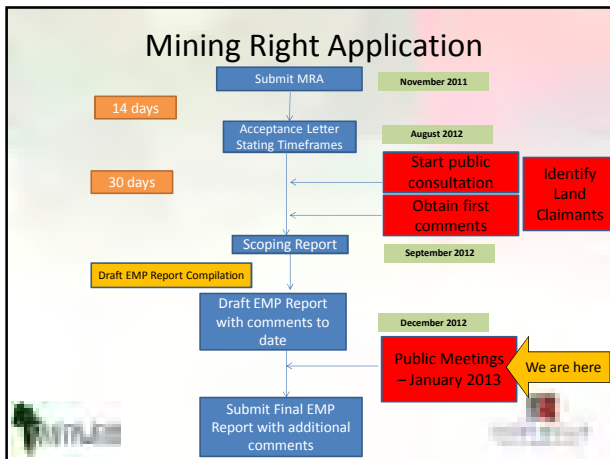

Legislative Context

- Rhodium Reef Limited an Eastplats Group Ltd (Eastplats) company has applied for a Mining Right in accordance with Section 22 of the Mineral and Petroleum Resources Development Act (MPRDA), Act No. 28 of 2002.
 - A Mining Right Application was lodged with the Limpopo Department of Mineral Resources in **November 2011**
 - The application was accepted in **August 2012**

In addition, the following authorisations are being applied for:

- Environmental Authorisation from the Limpopo Department of Economic Development, Environment and Tourism (LEDET) in terms of the National Environmental Management Act (NEMA), Act No 107 of 1998 and associated Environmental Impact Assessment (EIA) Regulations (GNR. 543 of 18 June 2010).
- Waste Management Licence from the LEDET in terms of the National Environmental Management: Waste Act (NEM:WA), Act No. 59 of 2008.
 - An EIA registration was submitted to LEDET in **September 2012**
 - The public participation process started on **September 2012**
 - The EIA registration was accepted in **October 2012**
 - We anticipate submitting the initial EIA Report in **April 2013**

Process to date

- Comments were received from I&APs, and those were recorded in the comment and response report which will be submitted to the authorities for consideration
- Further comments have been received from individuals and from the land claimants, and will be submitted to the authorities along with the comments received today, together with company responses
- The authorities will decide if the responses are sufficient or require further investigation
- Once a record of decision has been awarded, any I&AP has the right to appeal against that decision

Process to date continued

- The various key government departments that were invited to the public meetings include:
 - Department of Mineral Resources,
 - Limpopo Department of Economic Development, Environment and Tourism,
 - Department of Rural Development and Land Reform, office of the Land Claims Commissioner,
 - Department of Water Affairs and
 - Greater Tubatse Local Municipality.

Correspondence with the Land Claims Commissioner

- The company has communicated with the land claims commissioners office regarding all land claims over the affected areas and engaged them regarding the appropriate process to be followed with such claimants

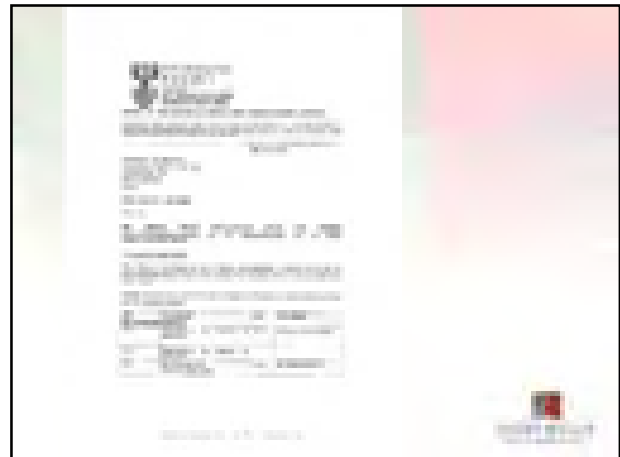

Company and Project Background

*Dave Marsden - General Manager
Eastern Limb Projects*



Who is Eastern Platinum Limited

- Eastern Platinum Limited (Eastplats) is a mining company listed on TSX, AIM (London) and JSE :
- It has the following operations in South Africa:

Western Limb Bushveld :

- Crocodile River Mine (CRM) in Brits, North-West Province

Eastern Limb Bushveld Projects:

- Spitzkop project in the Steelpoort valley , Limpopo Province; and
- Mareesburg project, Limpopo Province



Company Structure



Projects Summary

- Spitzkop project
- Mareesburg project
- The DGV / Kennedy's Vale project extension to the Spitzkop project

Eastern Limb Bushveld Complex Projects

- The Eastplats Group company, Spitzkop Platinum (Spitzkop), holds a Mining Right over the farm Spitzkop 333KT and an approved environmental authorisation which includes the approval to build a concentrator on Kennedy's Vale 361KT
- Work on developing a **shallow underground mine** on the farm Spitzkop 333KT commenced in 2007 and was stopped in 2008
- Work on developing the concentrator on Kennedy's Vale was stopped in Oct 2012
- Another Eastplats Group company holds a mining right over the farm Mareesburg 8JT and an approved environmental authorisation to develop an open cast mine on the property

Eastern Limb Bushveld Complex Projects

- The ore mined at Mareesburg will also be directed to the concentrator on Kennedy's Vale
- Rhodium Reefs is applying for this mining right and environmental authorisation to form an extension of the Spitzkop project
- Rhodium Reefs has been the holder of prospecting rights on the same farms from the mid 1980's
- Eastplats owns approximately 74% of Spitzkop, Mareesburg and Rhodium Reefs, however the 26% Black Economic Empowerment (BEE) component is different for each entity

*

Rhodium Reefs Project Description

*Marcelle Radyn – EAP, Digby Wells
Environmental*

Rhodium Reefs Project Description

- The planned underground mine on the farm Spitzkop will extend onto the following farms:
 - De Goederwachting 332KT and Kennedy's Vale 361 KT
 - Later onto some of the adjacent portions of the farms:
 - Boschkloof 331 KT, Tweefontein 360 KT; and Belvedere 362 KT
- The proposed project will exploit the UG2 platinum reef with depths between 250 m and 1700 m below surface
- Extended area will enable the scale of mining operations to be increased (partly through the use of the existing vertical shaft infrastructure on Kennedy's Vale)
- Final size and exact location of new infrastructure still needs to be confirmed with land owners
- Separate negotiations to lease the property will be undertaken with the Department of Rural Development and Land Reform in conjunction with the land occupiers and claimants as per the directive from Rural Development

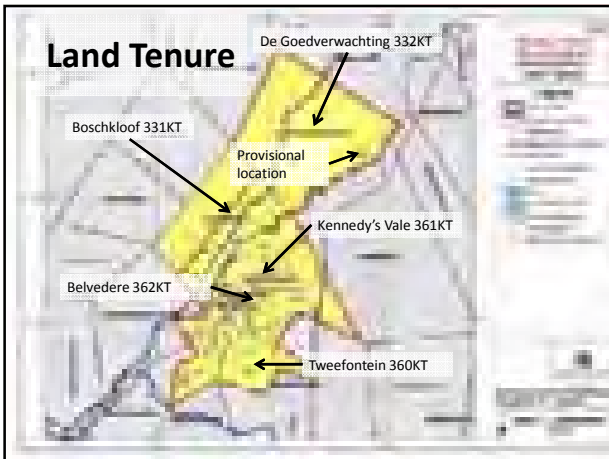
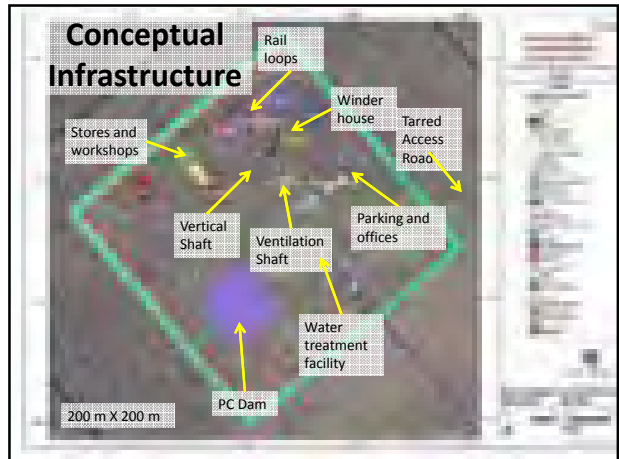
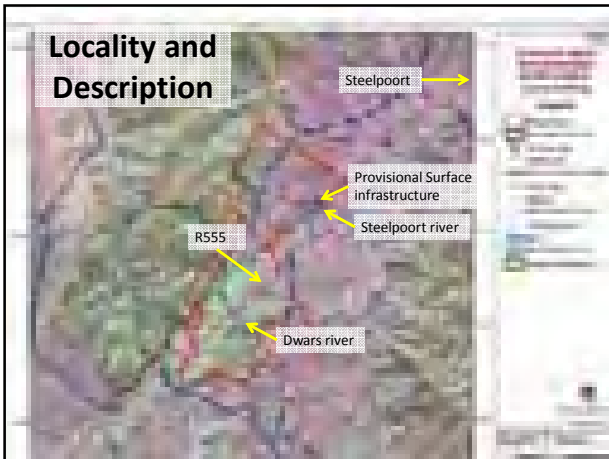

Specialist Studies

DMR Reference: LP30/5/1/2/2/10009MR

LEDET Reference:12/1/9/2-GS24

Specialist Studies to be conducted on the new areas

- Aquatic Assessment
- Topography and Visual Assessment
- Soils, Land Capability and Land Use
- Hydrology and Geohydrology
- Air Quality and Dust
- Noise
- Ecology (fauna, flora, sensitive landscapes)
- Heritage / Archaeological and Social Impact Assessment

Potential Impacts

- **Groundwater**
 - Drawdown of aquifers (lowering of water table) impacting surrounding water users
- **Surface water**
 - Increase in sedimentation
 - Changes in water quality/quantity affecting aquatic environment
- **Noise and Visual**

Potential Impacts

- **Socio-Economic**
 - ☐ **Positive Impacts:**
 - Employment, Training, Business opportunities, Rhodium Reefs involvement in community development, Municipal supply of services
 - ☐ **Negative Impacts:**
 - Influx of job seekers, Job losses after mine closure, Municipal supply of services,

Public participation process

- Public Participation forms an integral part of the process to obtain environmental authorisations.
- **Objectives:**
 - ☐ Identify, confirm and register all Interested and Affected Parties (I&APs)
 - ☐ Ensure that I&APs receive sufficient, accurate, and accessible project information
 - ☐ Provide I&APs with the opportunity to raise issues of concern with the relevant government authorities
 - ☐ Record and provide feedback on issues of concern and comments from I&APs

Public Participation – Scoping phase

Announcement to I&APs	Background Information document, Newspaper advertisement, Site notices – 19 September 2012
Public Review of Draft Scoping Report (DSR)	Letters and SMS's were sent to I&APs to announce the availability of the DSR - 3 December 2012
Comments and Response Report	Update to include comments received from the meetings to date
Submit Final Scoping Report (Authority & public)	Letters and SMS's will be sent to I&APs to announce the availability of the FSR.

Public Participation – Scoping phase

continued

Newspaper advertisements	
Newspaper	Date
Capricorn Voice	19 September 2012
Steelburger	19 September 2012

Site Notices were put up in September 2012



Draft Scoping Report (DSR) available for public review

The Draft Scoping Report has been made available for comment from 4 December 2012 to 30 January 2013 at:

- ☐ Greater Tubatse Municipality - Mapodile Satellite office
- ☐ Greater Tubatse Municipality – Burgersfort Public library
- ☐ Ga-Malekane Traditional Council
- ☐ Ga-Mampuru Traditional Council
- ☐ Roka Phasha Traditional Council
- ☐ Bengwenya Traditional Council
- ☐ CDs on request
- ☐ Digby Wells web site

> www.digbywells.com

How can you participate ?

- Register as a stakeholder by contacting Digby Wells
- Contact Rhodium Reefs to request a private meeting
- Provide us with your comments, suggestions and concerns
- Copies of all documents will be available for public review at public places on the Digby Wells website and CD's upon request

Closure and Way Forward

- Public review period of the draft Scoping reports ends on **30 January 2013**
- Distribute the minutes of the public meeting to all registered I&APs
- Final Scoping Report will be submitted to LEDET and also be made available for public review in **February 2013**
- Compile draft EIR and place on public review in **April 2013**



Digby Wells Environmental Contact Details

Attention: Kabelo Mphake
Private Bag X10046, Randburg, South
Africa, 2125
Tel: 011 504 1407
Fax: 011 789 9498
Email: kabelo.mphake@digbywells.com



COMMENTS AND RESPONSE REPORT

COMMENTS AND RESPONSE REPORT

ENVIRONMENTAL AUTHORISATIONS FOR THE PROPOSED EXTENSION OF THE EXISTING SPITZKOP / RHODIUM REEFS PLATINUM MINE FOCUSED ON THE EXTRACTION OF THE UG2 PLATINUM REEF PROJECT

Final Scoping Report

January 2013

This Comments and Response Report (CRR) provides a summary of the comments, questions and issues raised by stakeholders since September 2012. Processes to obtain several Environmental Authorisations are being undertaken for the proposed development of the Rhodium Reefs Platinum Mine. These processes include:

- A Mining Right from the Department of Mineral Resources (DMR) in accordance with Section 22 of the Mineral and Petroleum Resources Development Act (MPRDA), Act No. 28 of 2002.
- Environmental Authorisation from the Limpopo Department of Economic Development, Environment and Tourism (LDEDET) in terms of the National Environmental Management Act (NEMA) (Act No 107 of 1998) and Associated Environmental Impact Assessment (EIA) Regulations (GNR. 543 of 18 June 2010).
- An Integrated Water Use License (IWUL) from the Department of Water Affairs (DWA), Mpumalanga Province in terms of the National Water Act (NWA) (Act No. 36 of 1998).

This report includes stakeholder comments being recorded throughout the authorisation processes. The CRR will be updated throughout the EIA process:

- CRR was appended to the Draft Scoping Report which will be available for public review from 4 December 2012 to 30 January 2013;
- CRR has been updated and appended to the Final Scoping Report which is available for public review;
- Updated CRR will be appended to the Draft EIA Report and will include all comments from stakeholders on the Final Scoping Report which will be made available for public review.
- Final CRR will be appended to the Final EIA Report and will include comments from stakeholders on the Draft EIA Report.

TABLE OF CONTENTS

1.	LAND RIGHTS.....	3
2.	ARCHEOLOGY.....	5
3.	SOCIO-ECONOMIC.....	7
4.	EMPLOYMENT.....	16
5.	ENVIROMENTAL MANAGEMENT PROCESS.....	16
6.	PROJECT DESCRIPTION.....	18
7.	PROJECT TIME FRAMES.....	18
8.	TRAINING.....	19
9.	RESSETLEMENT.....	22
10.	PROSPECTING PERMIT.....	22
11.	MINING RIGHTS HOLDER.....	25
12.	INFRASTRUCTURE.....	28
13.	LEGISLATION.....	29
14.	SURFACE AND GROUNDWATER.....	29
15.	PUBLIC PARTICPATION.....	34
16.	LAND USE.....	43
17.	BLACK ECONOMIC EMPOWERMENT (BEE).....	44
18.	OTHER.....	45

REFERENCE	NAME AND ORGANISATION	COMMENT RAISED	RESPONSE
1. LAND RIGHTS			
Fax: 28 September 2012	Mr Kgoputso Segokodi: Trustee of the Babina Noko Ba Ga Mampuru Community Trust	The prospecting rights granted to Eastplats for the Spitzkop project have been awarded on the land owned and occupied by the Babina - Noko Ba Ga Mampuru community.	Comment noted. Please be advised that you have been registered as an interested and affected party and will be kept informed of the project progress.
E-mail: 7 January 2013	Mr Freddy Makola on behalf of the Makola Community and Makola Community Trust.	<p>It is a known fact that the mineral bearing reefs on this property outcrop to the surface. It follows therefore that the reefs also lie close below the surface over a large part of some of the Properties with the shallowest reefs occurring below the Steelport River and the valley on the north-eastern side of those Properties.</p> <p>Prospecting involves the intentional search for minerals by using techniques such as drilling and trenching which disturb the surface. Shallow reefs are generally mined by opencast methods. Once the reefs are exposed, the overburden waste rock is cast into huge rock piles. Mining of shallow reefs is known to cause sink holes and subsidence.</p> <p>It is unfortunate that the shallowest reefs occur where the most fertile ground occurs.</p> <p>It appears that the reefs under those Properties are economically mineable and it is fair to say that once</p>	<p>The comment is correct that there is ore which is outcropping on the farm De Goedeverwachting but it is highly disturbed and has the nature of a Split Reef facies. At this stage no opencast mining is envisaged and the mining plan put forward in the Mining Works Programme envisages mining taking place between 250 and 1 700 metres below the surface. The only surface disturbance will be the shaft and infrastructure area, which is only 200 by 200 metres.</p> <p>In the DSR not all the answers were readily available, hence the responses were only noted. However all of the comments and concerns will have formal</p>

REFERENCE	NAME AND ORGANISATION	COMMENT RAISED	RESPONSE
		<p>prospecting has been completed, the holder will apply for a mining right like now.</p> <p>Should mining commence, this will inevitably lead to large parts of the Properties being used, undermined and ruined by mining related activities with the concomitant reduction of valuable land available to the Community (ploughing, grazing etc.). This undermines our land claim without any benefit being derived for the Community.</p> <p>The rights of mineral right holder and the rights of the land owner become blurred where the minerals are close to the surface.</p> <p>The relationship between prospecting and mining on the one hand and the rights to the use of the surface on the other hand is complicated especially where there is competition between holders of mineral rights and land usage rights. Indeed, on any land where the minerals occur naturally close to the surface, it is imperative that all interested and affected parties are notified and consulted prior and not post any decision which can affect the others rights.</p> <p>It is incumbent upon the applicant of a prospecting/mining permit and right to explain in great detail the consequences of prospecting and mining on the land in order for some agreement to be reached. Not the bulldozing we see by Digby Wells/Rhodium Reefs to try and rush the approval</p>	<p>responses by the time the final EIA is submitted.</p>

REFERENCE	NAME AND ORGANISATION	COMMENT RAISED	RESPONSE
		<p>of this mining right application. You can see that in the DSR document where they just say “NOTED”, to every question from the public and directly affected communities, and not saying or giving facts on how are they going to resolve all the concerns raised by the participating communities or directly affected parties. We are really concerned by these consulting method or system. Issues need to be addressed or an intention needs to be shown that Digby Wells/Rhodium Reefs are willing to address them, and not what we are witnessing in the current DSR document.</p>	
2. ARCHEOLOGY			
<p>Post: 8 October 2012</p>	<p>Mr Freddy Makola on behalf of the Makola Community and Makola Community Trust.</p>	<p>The Babina Phuthi ba Makola Mashego community have their ancestral graves scattered on the various portions of the farms Kennedy’s Vale 361 KT, De Goedeverwachting 332 KT, Boschkloof 331 KT, Tweefontein 360 KT and Belvedere 362 KT.</p> <p>Rhodium Reefs Pty (Ltd) (Rhodium Reefs) needs to involve the community and the Department of Mineral Resources before any extension of the mining operation can be undertaken on the affected farm portions because on these farms are protected heritage sites which should not be disturbed for the Makola community.</p>	<p>A heritage impact study will be conducted as part of the EIA process and findings thereof will be included in the Environmental Impact Report (EIR) which will be made available for public review.</p> <p>Rhodium Reefs have open communication channels with the authorities and the communities. The Department of Mineral Resources, Department of Land Affairs, Department of Environmental Affairs and the local Chiefs have already been informed of the project. A Notice of Intent to Develop and Heritage Statement has been submitted to the South African Heritage Resources Agency (SAHRA) and</p>

REFERENCE	NAME AND ORGANISATION	COMMENT RAISED	RESPONSE
			also the Limpopo Provincial Heritage Agency.
E-mail 7 January 2013		<p>There are ancestral graves which are many (+-50) and scattered all over the Properties. It is fair to say that it is only our Community elders who know precisely where our ancestral graves are to be found. The failure by Rhodium Reefs to consult with us is in violation of our Constitutional rights in this regard. Digby Wells' comments of just stating "comments noted and Archeologists will be attending to that" in their DSR document is worrying, because nothing has happened to date and our graves are being disturbed badly by Rhodium Reefs. In our culture, you cannot drive big machines or bulldozers 50m around graves, especially the older ones, because that causes a huge amount of disturbances and the worse that can create huge amount of sufferings to the still alive descendants or relatives of those ancestors, as ancestors will be complaining from that noise and frightening disturbances. It is currently happening at Kennedysvale. But Digby Wells keeps misleading the public in their document of which is very dangerous.</p>	<p>Rhodium Reefs has not yet entered the construction phase hence there have not been any heavy vehicles or machinery in the vicinity, belonging to Rhodium Reefs.</p> <p>The Digby Wells archaeology team are going to the shaft and infrastructure site during February 2013 to identify any sites with archaeological or heritage value. If any are found, they will be brought to the attention of Rhodium Reefs and appropriate measures taken to protect them.</p>
		<p>We will not permit Rhodium Reefs to mine on our ancestral land after they have mistreated us in this fashion, unless they engage and meaningfully include all the disadvantaged, directly affected communities as per the South African Mining Charter.</p>	<p>Rhodium Reefs have taken all the necessary measures, as required by law, to include all interested and affected parties in their application for the mining right and the environmental</p>

REFERENCE	NAME AND ORGANISATION	COMMENT RAISED	RESPONSE
			authorisation. There has also been regular quarterly communication with the five traditional Chiefs of the area and the Ward Councillors.
Ga-Mampuru Public Meeting : 17 January 2013	Public meeting attendee	Expressed a concern that the graves were disturbed at the Spitzkop project. The issue was raised with the representative from RRL. It is alleged that the company paid a bribe to some individuals in the community to allow it to continue mining.	The company has relocated some graves on Kennedy's Vale and has followed the full and correct process in doing so. Descendants of all graves have given their full approval and were happy with the process. No bribes were paid but the company did pay Wake Fees to enable Traditional procedures to be followed.
3. SOCIO-ECONOMIC			
Registration forms: 22 October 2012	Mrs Patricia Matuma Mdebele: resident Magaseng section	The proposed project must bring about socio-economic development to the local communities.	Comment noted. The proposed Rhodium Reefs project will provide direct economic benefits to local communities through employment opportunities. There is the potential for direct employment to be created through the various project phases (during both the construction and operation). Rhodium Reefs has prepared a Social Labour Plan which outlines
Registration forms: 22 October 2012	Mr Klass Choma (residents) Mahlkwena village), Ms Rachel Morura: Ga-Malekana Traditional Authority), Mr De-suy Makola: Ga Rantho village, Mr Peter Makola, Ms Moipone Kgole: Ga-Masha village, Andronicca Malekane Kutullo section	The proposed project must bring about opportunities for local businesses and youth in the area.	

REFERENCE	NAME AND ORGANISATION	COMMENT RAISED	RESPONSE
E-mailed:18 October 2012	Miss Sarah Mkhombothi, Mr Mandla Kenny Sibanyone: Ga-Malekane Traditional Authority	Requested, that Reconstruction and Development Programme housing must be constructed for the community.	the proposed local economic development projects which will benefit the surrounding communities.
Registration forms:22 October 2012	Ms Thabaha Sebola: Resident Ga-Malekane Traditional Council	The proposed project will reduce poverty levels in the Tsakane village.	
	Ms Lomathinda Caroline Nkosi: Resident from the Stocking/Magasendg section	He is eagerly awaiting the positive benefits which will be brought about by the proposed project.	
	Mr Judas Seekane Morura: resident Ga-Malekane Traditional Authority	Security must be provided to the livestock in the villages.	
Ga-Malekane Public Meeting 16 January 2013	Mr Daniel Marweshi Ga-Malekane village	Local businesses were not appointed as service providers during the construction of the Kennedys' Vale concentrator	<p>The main civil contractor appointed for the Kennedys Vale concentrator was Concor on the basis of an open tender. There are no local companies who have the expertise required to take on such large construction work.</p> <p>However, Rhodium Reefs Limited appointed a small civil construction company from the surrounding communities to do some of the smaller tasks. The earth works contract was awarded to Grinaker LTA and RRL insisted that they employed local people wherever possible and not employ any person from outside the communities, if the</p>

REFERENCE	NAME AND ORGANISATION	COMMENT RAISED	RESPONSE
			skills were available locally.
Ga-Malekane Public Meeting: 16 January 2013	Mr Daniel Marweshi Ga-Malekane village	He was never informed about the business opportunities that were available during the construction of the concentrator. A company from North West Province was appointed by RRL to undertake the construction of concentrator	Wherever possible, if the skills required could be sourced locally, they were. When the skills were not available from within the communities, unfortunately they had to be sourced from outside. If any local businessman wants to work for Rhodium Reefs, they should provide their contact details and the nature of their business to Mr Elphus Shai to be added to the vendor list. This list was provided to all contractors at the time to enable them to source local sub-contractors
Ga-Malekane Public Meeting: 16 January 2013	Mr Daniel Marweshi Ga-Malekane village	Is there a guarantee that local businesses will be utilised during the construction of the proposed Rhodium Reefs project?	Wherever possible, if the skills required can be sourced locally, they will be. When the skills were not available from within the communities, unfortunately RRL will have to look elsewhere.
Ga-Malekane Public Meeting: 16 January 2013	Mr David representative of the Tubatse Transport Association	He is involved in the transport industry and therefore requested to be informed should Eastplats require transport services.	RRL holds a quarterly stakeholder meeting with the Kgoshi's and Ward Councillors to discuss opportunities available to the local community. The Chiefs and the

REFERENCE	NAME AND ORGANISATION	COMMENT RAISED	RESPONSE
			Ward Councillors pass on the information to the local residents and businesses.
Ga-Malekane Public Meeting: 16 January 2013	Mr Daniel Marweshi representative of the Tubatse Transport Association	The local businesses were not invited to the waste management workshop although they provided their business profiles to Mr Elphus Shai.	Requested local businesses to register their company information with Mr Elphus Shai the Community Liaison Officer.
Ga-Phasha Public meeting: 17 January 2013	Public meeting attendee Ga-Phasha village	RRL must provide the exact number of people that will be employed for the proposed Rhodium Reefs project.	<p>At this stage it is not known exactly how many people will be employed at the proposed project. The company's philosophy is to recruit local people wherever possible and this was demonstrated during construction of the Kennedy's Vale concentrator.</p> <p>During the construction of the Kennedy's Vale concentrator, RRL met with the five local Chiefs and the Ward Councillors on a quarterly basis. In these quarterly meetings, RRL has made it clear that it is committed to provide preferential employment and skills training programmes to the surrounding communities to work at its operations.</p>

REFERENCE	NAME AND ORGANISATION	COMMENT RAISED	RESPONSE
<p>Ga-Phasha Public meeting: 17 January 2013</p>	<p>Public meeting attendee Ga-Phasha village</p>	<p>Prior to the construction of the Madikwe Mine, about 200 local people were selected to take part in the skills training programme. RRL must also consider selecting people from the community to be part of their skills training programme prior to the construction of the proposed Rhodium Reefs mine.</p>	<p>The skills training programme was offered to candidates from the local community. A total 50 people were recruited from the local communities to be trained by Goldfields at the training colleges in Welkom and Steelploort, 48 of those learners qualified as artisans (boiler makers, electricians, riggers and fitters e.t.c). Of the 48 learners, 12 candidates were from the Ga-Phasha community. RRL also employed local people for all of the semi-skilled and unskilled positions where suitable candidates could be found.</p> <p>After cessation of the Spitzkop and Kennedy's Vale projects most of the artisans trained by RRL have found alternative employment but on re-commencement of the project the company will once again train local people.</p>
<p>Ga-Phasha Public meeting: 17 January 2013</p>	<p>Public meeting attendee Ga-Phasha village</p>	<p>How will RRL assist the community to ensure that there are no jobs lost post closure of the mine?</p>	<p>There will undoubtedly be jobs lost on closure of the mine operations and the company's Social and Labour Plan outlines a plan to minimise the impact on closure.</p>

REFERENCE	NAME AND ORGANISATION	COMMENT RAISED	RESPONSE
			SLP requires a future forum to be established which will ensure re-employment after closure
Ga-Phasha Public meeting: 17 January 2013	Public meeting attendee Ga-Phasha village	<p>The community will provide RRL with a social licence to start mining. However, RRL needs to make a commitment to the community regarding their willingness to ensure that the local communities will participate in the skills training programme. In addition the company needs to indicate the type of training which will be offered and how many people will be recruited for the skills training programme.</p> <p>Prior to the construction of the proposed mine, RRL must provide appropriate skills training programmes to the affected communities.</p>	At this stage it is not known when the proposed project will commence. RRL is committed to providing employment opportunities and skills training to the surrounding communities.
Ga-Phasha Public meeting: 17 January 2013	Public meeting attendee Ga-Phasha village	How many people will be recruited to work at the proposed Rhodium Reefs mine?	<p>The number of people who will be employed at the proposed Rhodium Reefs mine is still unknown. RRL is still uncertain in terms of when the proposed mine will start being operational. The question on when the mine will be operational is dependent on the timing of the award of all mining rights and authorisations as well as the state of the metal prices that are ruling at the time.</p> <p>The platinum industry is currently in a crisis but RRL has to complete the required permitting</p>

REFERENCE	NAME AND ORGANISATION	COMMENT RAISED	RESPONSE
			process with the DMR. When the process was commenced in November 2011 world economies and the platinum market were buoyant but they are not right now.
Ga-Phasha Public meeting 17 January 2013	Public meeting attendee Ga-Phasha village	The community has no trust in the current CLO. It was proposed that a new CLO from the Ga-Phasha community should be appointed	The CLO is appointed to represent the interests of the company with the communities; they are not appointed to represent the communities (currently the Kgoshi's represent the communities). The CLO speaks to all Chiefs and Ward Councillors on behalf of the Company. The company cannot appoint a CLO for every community right now.
Ga-Phasha Public meeting 17 January 2013	Public meeting attendee Ga-Phasha village	The community from Ga-Phasha will grant a social licence to RRL to mine in the area, provided the company commits to constructing a water purification tank for the surrounding communities.	The operation will have a water treatment facility for the staff on site.
Ga-Phasha Public meeting: 17 January 2013	Public meeting attendee Ga-Phasha village	There is no need to request RRL to build a water purification tank for the community. RRL is fully aware of the needs of the community. Indicated that the community will protest if RRL fails to agree to the communities' request. The roads are in a bad condition, and all the mining companies in the area are not doing anything about the damaged roads.	RRL has to develop projects according to the Integrated Development Plan (IDP) of the local municipality. If the community wishes to have their needs addressed by a mine they must petition to have them added to the IDP. Once they are added a mine can address these needs. RRL has made undertakings to the DMR in terms of the Social and Labour Plan to undertake

REFERENCE	NAME AND ORGANISATION	COMMENT RAISED	RESPONSE
			certain LED projects on the current list, subject to the approval of the DMR.
Ga-Phasha Public meeting: 17 January 2013	Public Meeting Attendee Ga-Phasha village	RRL should not be granted a Mining Right Licence as they are not willing to make commitments to develop the affected communities.	The Company has made commitments in the SLP and when the mine is in operation, the company will work closely with the communities to identify the most pressing needs for investment
Ga-Phasha Public meeting: 17 January 2013	Public meeting attendee Ga-Phasha village	How will the affected communities benefit from the proposed Rhodium Reefs project?	The company will be making an investment in the area and provide a certain amount of employment. In addition it will honour commitments for LED projects as stipulated in the SLP.
Ga-Phasha Public meeting: 17 January 2013	Mr Jimmy Ga-Phasha village	There are people within the community who have experience in Human Resources and Office Administration. The community can provide names of people who can fill positions in the proposed Rhodium Reefs mine.	When the company starts recruiting it will again work closely with communities to identify local people for employment.

REFERENCE	NAME AND ORGANISATION	COMMENT RAISED	RESPONSE
Ga-Phasha Public meeting 17 January 2013	Public Meeting attendee Ga-Phasha village	<p>The skills training programme that will be provided to the local people must be compliant with the Mining Qualifications Authority (MQA) to ensure that the skills provided are industry wide. The 50 candidates from the local community were enrolled in a semi-skilled training programme, which was not recognised by other mining companies.</p> <p>The candidates who will be recruited for training must be equipped with appropriate skills which enable them to work at other mining companies.</p>	<p>The skills training programme that was provided to the 50 candidates was an industry recognised training programme aimed specifically at increasing the number of technical artisans from the local communities. These skills are portable and the candidates that were selected to participate in the skills training programme have found alternative work after completion of their training.</p>
Ga-Phasha Public meeting: 17 January 2013	Public Meeting attendee Ga-Phasha village	<p>It seems that students who studied commercial subjects, like economics, are being side lined. Majority of people in the community have studied commercial subjects.</p>	<p>Mining requires technically oriented people to run the operations and to get such technical background we need people who have skills in Maths and Science. Maths and Science are the key requirements in the mining industry. People who studied commercial subjects will be considered for a skills training programme once the proposed Rhodium Reefs mine is established and fully operational.</p>
Ga-Phasha Public meeting: 17 January 2013	Public Meeting attendee Ga-Phasha village	<p>The selection criteria for the skills training programme must be extensive. RRL must recruit candidates who have a background in Science and Commercial subjects.</p>	<p>In a case where there is an extreme shortage of skills, the priority will be to train people who will be able to work at the mine.</p>

REFERENCE	NAME AND ORGANISATION	COMMENT RAISED	RESPONSE
4. EMPLOYMENT			
E-mail: 18 October 2012	Mr Weekend Sebulela: Dithamaga Trust Ms Rebone Ragosebo Mgoatle: Ga-Malekane traditional authority	Raised a concern regarding a lack of employment opportunities in the Steelport area and South Africa as a whole.	There is the potential for direct employment to be created through the various project phases (during both the construction and operation) particularly for low and semi-skilled positions.
Registration form:18 October 2012	Kgoshi Poulos Mgiba: Interested and affected party, Elsie Maleka, Mr Godfery Fenyane: (residents) Ga-Malekane Traditional Authority,	The proposed project must create employment opportunities for the local people in particular the youth from the affected communities.	
Registration forms:22 October 2012	Mr Klass Choma: resident Mahlkwena village, Mr Faneng Given Mashilo: Secretary of the Mahloakoena village, Mr Elias Nkosi: Headman Winterveld farm Ms Betty Morura: Residnt Ga-Malekana trditional authority, Miss Tshehla Selepe Miss Mapogo Reineth Masha (Ga-Masha village, Mr Judas Seekane Morura: resident Ga-Malekane; Mr Makopole Kgole Mr Johannes Maduano Ga-Masha resident		
5. ENVIROMENTAL MANAGEMENT PROCESS			
Registration form:18 October 2012	Kgoshi Thomas Phetla:Ga-Malekane	The EIA process must provide detail on future developments.	Comment noted. The EIA is focusing on the proposed Rhodium Reefs mining project and will include all information that is relevant thereto. Should new developments arise the

REFERENCE	NAME AND ORGANISATION	COMMENT RAISED	RESPONSE
			communities will be informed of them as they have been in the past.
Registration form: 22 October 2012	Mr Frans Tolo Andronicca Malekane : residents Ga-Malekane Tadiional Council, Ms Mahlako Kgole Mr Mohube Moretsele Ga-Masha village	The proposed project should not pollute the surrounding environment.	Specialist studies will be undertaken to determine the potential impact of the proposed development. Recommendations will be made to avoid and minimise potential pollution risks from the mining activities. The recommendations will be included as management measures in the Environmental Management Programme (EMPR) once the specialist studies have been completed.
Ga- Malekane Public meeting: 17 January 2013	Public meeting attendee from Ga-Malekane village	Which waste activities will be applied for in the Waste Management Licence Application?	Rhodium Reefs Limited (RRL) is applying for the temporary handling and storage of general and hazardous waste as well as a packaged sewage treatment plant.
Ga- Malekane Public meeting 17 January 2013	Will a Water Use Licence Application (WULA) be submitted for the proposed Rhodium Reefs project?	Will a Water Use Licence Application (WULA) be submitted for the proposed Rhodium Reefs project?	RRL has submitted a Water Use Licence application for the Spitskop and Maresburg projects. As soon as it is approved, the licence will be amended to include the proposed Rhodium Reefs project.

REFERENCE	NAME AND ORGANISATION	COMMENT RAISED	RESPONSE
6. PROJECT DESCRIPTION			
Ga Mampuru public meeting 17 January 2013	Mr Kgopotso Segokodi: Trustee of the Babina Noko Ba Ga Mampuru Community Trust	Where the proposed is mine going to be located? What is the mining method going to be?	The planned underground mine on the farm Spitzkop will extend underground onto the following farms: De Goedeoverwaching 332KT, Kennedy's Vale 361 KT Boschkloof 331 KT, Tweefontein 360 KT; and Belvedere 362 KT. Final size and exact location of new infrastructure still needs to be confirmed with land owners and occupiers. The entire mine will be an underground mine.
7. PROJECT TIME FRAMES			
Ga- Phasha Public Meeting: 17 January 2013	Councillor Hlatshwayo Ga- Phasha village	Will the farms De Goedeoverwaching 332KT and Boschkloof 331 KT be affected by the proposed Rhodium Reefs project?	The Mining Right Application for Rhodium Reefs includes the following farms: De Goedeoverwaching 332KT and Kennedy's Vale 361 KT Boschkloof 331 KT, Tweefontein 360 KT; and Belvedere 362 KT. The only impact on the surface land is planned on De Goedeoverwaching
Ga Mampuru public meeting 17 January 2013	Mr Kgopotso Segokodi: Trustee of the Babina Noko Ba Ga Mampuru Community Trust	When is RRL planning to commence with the Spitzkop project and the DGV / Kennedy's Vale project extension to the Spitzkop project? RRL must indicate if it plans to commence with the	At this stage it is not known when the projects will commence. The international investors in Canada have held back on the

REFERENCE	NAME AND ORGANISATION	COMMENT RAISED	RESPONSE
		<p>mining operations within the next 6 months.</p> <p>He indicated that RRL plans to commence with the mining on Spitzkop project and the DGV / Kennedy's Vale in the year 2060.</p>	<p>funding of the projects at the moment due to subdued platinum prices but development of this mine is dependent on gaining the necessary approvals from Government.</p>
Ga Mampuru public meeting 17 January 2013	Mr Freddy Makola on behalf of the Makola Community and Makola Community Trust	<p>Why has Eastern Platinum not commenced with mining at Spitzkop platinum in 2008 following receipt of the mining right?</p> <p>Why has Eastern Platinum not put mining at the Crocodile River mine in Brits, North-West province, on hold as well?</p>	<p>Construction of the mine at Spitzkop did start in 2008, however due to the low platinum prices this work was suspended.</p> <p>The operation will resume once platinum prices are favourable again.</p>
Ga-Malekane public meeting 16 January 2013	Mr Daniel Marweshi from Ga-Malekane village	When does RRL anticipate starting construction for the proposed Rhodium Reefs project?	At this stage it is not known when the projects will commence. It is dependent on the timing of the award of all mining rights and authorisations as well as the state of the metal prices that are ruling at the time.
8. TRAINING			
Registration form: 22 October 2012	Miss Tshehla Selepe, Miss Mapogo Reineth Masha resident Ga-Masha village, Ms Rachel Morura, Mr Judas Seekane Morura, Mr Frans Tolo: residents Ga-Malekane Tadiional Authority, Mr Jacob Mapona:resident from Kutullo village, Mr Jodus	Rhodium Reefs must provide training/skills development to the local people from the affected communities.	The SLP will provide details on the training of local people to address skill shortages on the mine will be undertaken.

REFERENCE	NAME AND ORGANISATION	COMMENT RAISED	RESPONSE
	<p>Mahlahlo Ga-Malekane, Mr Jodus Mohlahlo:Ga-Malekane Traditional Authority, Miss Mmathapelo Tolo, Mrs Mkgale Tebele, Mr Paul Moretsele, Mrs Conny Tebele, Mrs Annikie Mohlahlo Ms Mahlako Kgole, Mr Makopole Kgole, Mr Mohube Moretsele, Ms Pleasuer Masha, Mr Phillimone Dolo, Mr Barodi Moses Dolo, Mr Johannes Maduano from Ga-Masha village</p>		
	<p>Mrs Mavis Moretsele: Resident from Ga-Malekane Traditional council</p>	<p>Rhodium Reefs must assist the learners from the communities to further their studies at the various universities.</p>	<p>Rhodium Reefs already has a bursary programme in place to assist some learners at the various Universities and Techinkons.</p>
<p>Registration form: 22 October 2012</p>	<p>Miss Jane Magatsela: Resident Ga-Malekane Traditional Council</p>	<p>Suggested that Rhodium Reefs must implement an Adult Basic Education and Training (ABET) schooling.</p>	<p>Comment noted. The SLP will provide details on the training of local people to address skill shortages on the mine.</p>
<p>Ga-Mampuru Public Meeting: 17 January 2013</p>	<p>Mr Kgopotso Segokodi: Trustee of the Babina Noko Ba Ga Mampuru Community Trust</p>	<p>RRL must provide training on mine related skills to the youth in the Ga-Mampuru community before commencing with the projects in this area.</p>	<p>RRL has not received any revenue from the mining operations to date. However during the development of the Spitzkop project the company realised that the success of any mining operation is dependent on the active involvement of the local communities. The company will prioritise employment of local people wherever possible and undertake further training</p>

REFERENCE	NAME AND ORGANISATION	COMMENT RAISED	RESPONSE
			<p>initiatives for local people.</p> <p>A skills survey was undertaken in the surrounding communities for the Spitzkop project. The skills shortages identified in the local communities included the technical skills required to operate a mine.</p> <p>50 learners were recruited from the local communities to be trained at the training colleges in Welkom and Steelploort under the guidance of Goldfields. 48 of those learners qualified as artisans (boilermakers, electricians, riggers and fitters etc.). RRL continued to fund their studies even at the time when the Spitzkop project was put on hold. The training programme cost over R2 million, inclusive of the stipends, accommodation and tuition.</p> <p>Furthermore a skills needs analysis was prepared for the Kennedys' Vale project at the time of commencement with the project. At the time the project</p>

REFERENCE	NAME AND ORGANISATION	COMMENT RAISED	RESPONSE
			<p>was put on hold RRL was ready to recruit in the order of 200 local people to work with the 48 qualified artisans as part of the skill transfer initiative to work at the concentrator.</p> <p>RRL will continue to train and use the local people when the operations commence.</p>
9. RESSETLEMENT			
Registration form: 22 October 2012	Mr Jacob Tebele Mr Jim Moretesele: residents Ga-Rantsho village,	Rhodium Reefs must provide basic services such as electricity, water supply and sanitation to the affected communities if they are relocated.	At this stage it is envisaged that no resettlement will be required. Rhodium Reefs will negotiate with the affected parties as part of the resettlement action process should resettlement be required. Appropriate housing with access to services will be provided should it be necessary.
10. PROSPECTING PERMIT			
E-mail:7 January 2013	Mr Freddy Makola on behalf of the Makola Community and Makola Community Trust.	In 2003, Rhodium Reefs were instructed by the DME to establish whether there were any land claims on the Properties. We understand that this was a condition of their prospecting permit. But still, the Makola community was never consulted. Secret meetings were held without the Makola community, where 2.5 hectares of claimed land to be leased at De Goedeverwachting was being discussed,	Rhodium Reefs Limited has never held Mining Rights over the five farms, subject to this application. Rhodium Reefs held three separate prospecting permits covering the five farms which were acquired in the mid-1980s

REFERENCE	NAME AND ORGANISATION	COMMENT RAISED	RESPONSE
		<p>shockingly with the Land Reform officials who are supposed to protect the land claimants. "But do that at your own peril, we are monitoring all these developments daily.</p> <p>In 2005, Rhodium Reefs applied for the conversion of its prospecting permit and this was granted in 2006. But you are still trying to mislead the communities by saying you have used the old minerals Act of 1980s as an excuse for not including them through all these processes.</p> <p>In 2011, Rhodium Reefs has applied for the renewal of the prospecting right. This renewal is currently under consideration as far as the Makola community is concerned since they applied for objection with the DMR and no final outcome has been received from their office by the community. But you have just mentioned in your RHO1867 DSR that the DMR has awarded or renewed the prospecting permit to Rhodium Reefs without attaching a copy (issued under minerals act of 1980s) as requested by one of the Chiefs in a meeting held on the 07-09-2012. Please stop misleading the community. Put facts down if it is true.</p>	<p>under the old order rights. Those were converted into new order prospecting permits in 2006, according to the MPRDA.</p> <p>The discussion with the Department of Rural Development and Land Reform, surrounding the property De Goedeverwaching, was held to enquire about the correct process that must be followed with regards to leasing property from the state which is occupied by a community. The minutes of this meeting were submitted to the DMR.</p>
E-mail: 7 January 2013	Mr Freddy Makola on behalf of the Makola Community and Makola Community Trust.	<p>The audi alteram partem rule was applicable at the time that Rhodium Reefs applied for a prospecting or mining permit, a renewal of that permit and a conversion of that permit.</p> <p>The Supreme Court of Appeal dealt with this issue very clearly and succinctly in 1999 in the matter between The Director: Mineral Development,</p>	Rhodium Reefs applied for the renewal of the prospecting right according to the requirements of the MPRDA. Should the Makola Community and Makola Community Trust have any issues with regards to this renewal it has to be taken up with the DMR as

REFERENCE	NAME AND ORGANISATION	COMMENT RAISED	RESPONSE
		<p>Gauteng Region and others v Save the Vaal Environment and others.</p> <p>In essence, the court stated that the rule comes into operation whenever a statute empowers a public official to do an act or give a decision prejudicially affecting a person in his or her liberty or property or existing rights or interests, or whenever such a person has a legitimate expectation of a hearing unless the statute expressly or by necessary implication indicates to the contrary.</p>	<p>they are the organ of state that renewed the prospecting right.</p> <p>In the discharge of Rhodium Reefs' statutory obligations, consultation with the Mokola community is being undertaken.</p>
		<p>Section 19(2)(e) and 18(3)(c) of the MPRDA requires that the holder of a right must prospect in accordance with an approved EMP. This proves exactly how Rhodium Reefs and Digby Wells can exploit and not think about other people when they are chasing money. It can be according to the old Act of 1980 as you incorrectly stated, but still with the EMP, you still need to consider engaging directly affected communities for the sake of their health at least. But none of that has happened.</p> <p>In other words, you can't drill more holes than what has been approved by the DMR and for which your PWP and EMP has catered for. If you want to vary the nature of prospecting to be done such as, drill more holes, you must obtain an amendment first before proceeding with the amended plan.</p> <p>Rhodium Reefs' existing EMPR did not allow them to conduct any drilling yet they drilled a total of 24</p>	<p>The bulk of the prospecting work took place in the 1980's and 90's when it was not a requirement to have an EMPR but the onus was on the company to negotiate with the land owners for access. This was done. In addition, no Prospecting Work Programme (PWP) was required and the company could undertake any form of prospecting that was suitable and agreed with the landowners.</p> <p>A second Prospecting programme was undertaken in 2007/8 and for this work a PWP was submitted together with an EMPR which was approved by the authorities. This process included Public</p>

REFERENCE	NAME AND ORGANISATION	COMMENT RAISED	RESPONSE
		<p>unauthorized exploration holes before their right was executed on 23 November 2006.</p> <p>It is further believed that sometime in 2007, Rhodium Reefs may have applied for an EMP amendment. It is also believed that this EMP may also have been breached – in other words, they drilled prior to EMP approval.</p> <p>Their renewal application therefore cannot be granted as they clearly have breached the provisions of the Act. This actually proves how Rhodium Reefs can be manipulative or take short cuts in everything in mining so easily. It is so amazing because they do all these things and the DMR approves without any question. We are not surprised when they try to exploit and manipulate communities. But we are not going to allow this very easily.</p>	<p>Participation meetings. The company undertook the work in accordance with the PWP although we did not drill as many holes as were indicated. All drill sites were discussed and approved by community residents and were properly rehabilitated. The authorities have been to inspect the rehabilitation of these sites and were happy with the work done.</p> <p>Reports on all these activities have been submitted to the DMR to confirm compliance with the rules of the permit.</p>
11. MINING RIGHTS HOLDER			
E-mail:7 January 2013	Mr Freddy Makola on behalf of the Makola Community and Makola Community Trust.	<p>As of 1995, both Rhodium Reefs and the Makola Community had a claim on the mineral rights. Rhodium Reef's claim was a common law entitlement; ours was an indigenous law entitlement.</p> <p>The Minerals Act did not state that only the holder of a registered right could apply for a prospecting or mining permit. The Act stated that the holder could apply. In the context of our country's history, it would not be incorrect to state that anyone wishing</p>	When the MPRDA came into effect in 2002, it revoked all mineral rights from land owners and placed it in the trust of the state. The MPRDA states that the applicant must consult with the land owner (not obtain consent from the land owner), which in this case is the State. Rhodium Reefs does not require the consent from the land owner or a

REFERENCE	NAME AND ORGANISATION	COMMENT RAISED	RESPONSE
		<p>to apply for a prospecting or mining permit required the consent of both the common law and indigenous law mineral right holders. Thus, when Rhodium Reefs were seeking to apply for a prospecting or mining permit in 2001, they should have gained the consent of the unregistered indigenous law mineral right holder and upon agreement with the Babina Phuthi Ba Makola Mashego community, could then have made an application for a prospecting or mining permit on our ancestral land.</p> <p>At no stage were the Babina Phuthi Ba Makola Mashego community ever consulted or meaningfully included or gave consent to Rhodium Reefs in order for them to have applied for a prospecting or mining permit and indeed if we had been consulted, we certainly would not have agreed to waive of our rights and allow Rhodium Reefs to apply for a permit in their own name.</p>	<p>land claimant when applying for a mining right but has discussed the issues with officials from the Department of Rural Development and the Land Claims Office.</p>
<p>Public Meeting- Ga Mapuru: 17 January 2013</p>	<p>Mr Kgopotso Segokodi: Trustee of the Babina Noko Ba Ga Mampuru Community Trust</p>	<p>The Ga-Mampuru Community Trust intends to submit an application for mining right over the farms De Goedeverwachting 332KT, Boschkloof 331 KT, Tweefontein 360 KT and Belvedere 362 KT.</p> <p>Why is RRL applying for a Mining Right for an extension to the Spitzkop project while the Spitzkop and Kennedy's vale projects are on hold?</p>	<p>Comment noted. No response required.</p> <p>The Mining Right Application (MRA) for the extension to the Spitzkop project was submitted to the Department of Mineral Resources (DMR) in 2011 while the price of platinum was at high</p>

REFERENCE	NAME AND ORGANISATION	COMMENT RAISED	RESPONSE
			<p>levels. However, the MRA was only accepted by the department in August 2012, at a time when the price of platinum is at low levels and the industry is in trouble. We are required to continue with the MRA process.</p> <p>It is anticipated that the approval of the environmental impact assessment and public participation process for the mining right may take at least a year before the granting or refusal of the mining right takes place depending on the DMR. If, by the time a decision is made by the department, the platinum price has improved and investors have confidence to provide funds, discussions to restart the mine will commence.</p>
<p>Public Meeting- Ga Mapuru 17 January 2013</p>	<p>Mr Kgopotso Segokodi: Trustee of the Babina Noko Ba Ga Mampuru Community Trust</p>	<p>RRL must indicate what portion of the mining rights will be issued to the affected communities namely Makola, Ga-Phasha and Ga-Mmampuru.</p>	<p>No rights will be given to the communities but RRL is looking to restructure its BEE shareholding to incorporate local communities.</p>
<p>Public Meeting- Ga Mapuru 17 January 2013</p>	<p>Mr Freddy Makola on behalf of the Makola Community and Makola Community Trust</p>	<p>RRL was granted a mining right over the farms of De Goedeverwachting 332KT and Kennedy's Vale 361 KT, Boschkloof 331 KT, Tweefontein 360 KT; and Belvedere 362 KT in 2006. This mining licence is about to expire and now RRL is applying for a</p>	<p>RRL has never held Mining Rights over these five farms hence the need for this application.</p>

REFERENCE	NAME AND ORGANISATION	COMMENT RAISED	RESPONSE
		renewal of a mining right over the above-mentioned farms	RRL holds three separate prospecting permits covering the five farms which were acquired in the mid-1980s as what are now known as old order rights. Those were converted into new order prospecting permits and renewed in 2006, according to the MPRDA.
Public Meeting- Ga Mapuru 17 January 2013	Mr Freddy Makola on behalf of the Makola Community and Makola Community Trust	RSG has prepared a detailed technical report over the five farms that clearly indicated that Eastern Platinum was applying for a mining licence over these farms in 2006. Mr Segokodi trustee of the Babina Noko Ba Ga Mampuru Community Trust is in possession of the report from PSG.	The report compiled by RSG in 2006 stated that RRL will progressively start to convert the prospecting permits into Mining Rights. The company applied for and was granted mining Rights over the farm Spitzkop, followed by the farm Mareesburg. The MRA over these five farms was lodged with the DMR in November 2011.
12. INFRASTRUCTURE			
E-mail: 18 October 2012	Mr Weekend Sebulela: Dithamaga Trust, Miss Seipali Komane: interested and affected party, Mrs Rosah Magatsela and Mrs Elsie Maleka, Mrs Caroline Tshehla: resident Ga-Malekane Traditional Authority Mr Elias Nkosi: Headman Winterveld farm, Ms Rachel Morura Ga-Malekana Traditional Authority esident, Mrs	Requested Rhodium Reefs to undertake infrastructural projects e.g. water, electricity and road projects in the affected communities.	Comment noted. Rhodium Reefs' SLP will provide details on the local economic development projects which will be implemented in the surrounding communities.

REFERENCE	NAME AND ORGANISATION	COMMENT RAISED	RESPONSE
	Mmagoletsoni Mohlallo: Ga Rantho resident		
Registration: 22 October 2012	Mr Marcus Senamela: Business owner, Mrs Lettie Sethogola Tolo: Ga-Malekane Traditional Authority	Requested Rhodium Reefs to assist the affected communities with water and sanitation supply?	
	Mr Frans Morestele: Ga-Malekane Traditional Authority	Requested street lights to be constructed to reduce car hijackings in the local communities.	
	Mr Johannes Makau, Miss Johanna Moretsele: resident Ga- Malekane Traditional Authority	Requested that an old age home and hospital be constructed in the area.	
13. LEGISLATION			
Registration forms:18 October 2012	Miss Magdalena Komane:Member of the Malekane community forum	Enquired if a waste license will be applied for in accordance to the National Environmental Management: Waste Act, Act No. 59 of 2008 (NEM:WA) will be applied for?	An application for a waste licence will be made for the activities that are triggered in terms of the NEM:WA.
14. SURFACE AND GROUNDWATER			
Registration form:18 and 22 October 2012	Mr Formena Komane:Resident Ga-Malekane Traditional Authority	Recommended that dams be constructed to store clean and dirty water.	Noted. A Record of decision (RoD) has already been obtained for the construction of pollution control dams, clean and dirty storm water controls from the Limpopo Department of Economic Development, Environment and

REFERENCE	NAME AND ORGANISATION	COMMENT RAISED	RESPONSE
	<p data-bbox="524 678 925 746">Mr Moses Lekgena Moretsele: Resident Ga-Rancho village</p>	<p data-bbox="996 678 1666 746">The proposed expansion must not affect the water in the rivers and streams in the area.</p>	<p data-bbox="1693 268 1928 300">Tourism (LEDET)</p> <p data-bbox="1693 419 2139 970">Baseline studies will be undertaken to determine the current pre-mining condition of the surface and underground water in the mining area. Baseline monitoring programmes for surface and underground water will be implemented. Specialist studies will be undertaken to identify the potential impacts that the mining activities may have on the water sources. Recommendations will then be made in the EIA phase to avoid or minimize potential impacts.</p>
<p data-bbox="190 1201 427 1270">E-mail,27 January 2013</p>	<p data-bbox="524 1185 965 1289">Ms Mariette Liefferink: Federation for Sustainable Environment (FSE)</p>	<p data-bbox="996 1050 1666 1377">We infer from the Draft Scoping Report of the above-mentioned Project that the groundwater quality of the area is already compromised with very elevated levels of nitrates, elevated levels of TDS, sulphates and iron. We furthermore infer that the Project falls within the stressed Olifants Water Management Area (WMA) and that an allocation from the De Hoop dam will be applied for. We trust our inference is correct.</p>	<p data-bbox="1693 1018 2139 1153">The inference is correct, however the EIA phase will commence with a detailed groundwater study to determine the status quo.</p> <p data-bbox="1693 1201 2139 1457">The company has an existing water allocation from the Dwarsrivier Irrigation Board and may apply for an allocation from the De Hoop dam at some stage in the future when the production rate is planned to be increased.</p>

REFERENCE	NAME AND ORGANISATION	COMMENT RAISED	RESPONSE
		<p>The available water resources are not sufficient to meet the requirements of users in this WMA. This is one of South Africa's most stressed catchments in both water quantity and water quality.</p>	<p>Prior to the commencement of the Rhodium Reefs project, a water use licence will be applied for. It is trusted that the DWA have determined the reserve for this area and will base their decision according to it.</p>
		<p>FSE request that, during the EIA phase the impacts of the mine are assessed in the context of current and future regional and accumulative surface and groundwater, including post closure, impacts. The implication of a single mining application, taken in isolation from its current operations and the neighbouring mines and their impacts, may consequently result in an unsustainable risk to the ground- and surface water of the region.</p>	<p>Digby Wells agrees with the suggested approach and will consider all impacts on a regional scale and assess the cumulative impacts with the information and knowledge currently available.</p>
		<p>There is a clear potential for conflict between the limited available water resources in the area and a need for these resources by competing interest groups, namely:</p> <ul style="list-style-type: none"> • Water for people • Water for irrigation • Water for livestock • Water for tourism • Water for the environment (fauna, flora and aquatic biota) • Water for mining 	<p>Noted</p>
		<p>The FSE requests that the impacts of the proposed development be assessed and quantified in terms of the priorities ascribed by the National Water Resource Strategy-2 namely:</p> <p>Priority 1:</p>	<p>The impacts on surface and groundwater quality are rated using a numerical matrix model, as suggested by the DWA. Each activity impacting on these</p>

REFERENCE	NAME AND ORGANISATION	COMMENT RAISED	RESPONSE
		<ul style="list-style-type: none"> • In line with the Constitution and the National Water Act, the highest allocation priority is afforded water for the Reserve. The Reserve specifies the quantity and quality of water required to: • Satisfy basic human needs by securing a basic water supply for people who are or who will in the reasonably near future be relying upon, taking water from, or being supplied from the relevant water resource; and • Protect aquatic ecosystems in order to secure ecologically sustainable development and use of the relevant water resource. <p>Priority 2</p> <ul style="list-style-type: none"> • South Africa shares four major river systems with six neighbouring states (Zimbabwe, Botswana, Mozambique, Swaziland, Lesotho and Namibia). International agreements on water sharing is in place in all of these river basins, in line with the Revised SADC Protocol on Shared Watercourses. These shared river basins raise the importance of water in the regional integration agenda in SADC. • The international obligations have priority over other agreements. International agreements are in place for the Limpopo River. <p>Priority 3:</p> <ul style="list-style-type: none"> • The third highest priority is accorded to the allocation of water for poverty eradication, the improvement of livelihoods of the poor and the marginalised, and uses that will contribute to 	<p>resources will then be rated based on the status quo and mitigation measures proposed to eliminate or minimise these impacts as much as possible. With regard to surface water, currently the only requirement will be abstraction for process operations and potable use for the mine staff. Rhodium Reefs are willing to investigate the feasibility of treating additional water for community use in conjunction with the Local Authority. This will address priority 1 and 3. With regard to priority 2, the abstraction volumes are low and it is not believed to pose any risk to neighbouring countries.</p> <p>In terms of groundwater, once the studies have been conducted the impacts on these priorities will be addressed.</p>

REFERENCE	NAME AND ORGANISATION	COMMENT RAISED	RESPONSE
		greater racial and gender equity.	
Ga-Phasha Public meeting: 17 January 2013	Public meeting attendee Ga-Phasha village	How will the community know if their underground water is contaminated by RRL's mining activities? The community solely relies on underground water for drinking	<p>The water specialist will take water samples to establish baseline information and check water quality prior to the construction of the proposed mine. During the operational phase of the proposed mine the water specialist will regularly monitor the quality of the water.</p> <p>Water samples will be taken to measure the quality of water. During the operation phase, monitoring will be conducted regularly and the results will be submitted to the Department of Water Affairs (DWA).</p> <p>RRL monitors water quality regularly to check the levels of, for example, nitrate. RRL has been transparent about the results of water quality. Feedback on the results is provided at the stakeholder quarterly meetings.</p>

REFERENCE	NAME AND ORGANISATION	COMMENT RAISED	RESPONSE
15. PUBLIC PARTICPATION			
E-mail: 27 September 2012	Mr Benjamin Moloko: Ga-Mampuru resident and Mr Jacques Telekisa: Interested and affected party and Mr Jaques van Neikerk: Tubatse Chrome	Requested to be registered as an interested and affected party on the stakeholder database.	All interested and affected parties were registered on the stakeholder database.
E-mail: 9 October 2012	Ms Nhlamulo Rita Shiluvana: Department of Agriculture, Forestry and Fisheries	Requested to register: Mrs. N. A. Mudau, Mr. T. B. Machate, Ms. N. R. Shiluvana, Ms. N. T. Dlamini, Ms. T.S. Lithole and Mrs. M.O. Ligege from the Department of Agriculture, Forestry and Fisheries	
Post: 8 October 2012	Mr Freddy Makola on behalf of the Makola Community and Makola Community Trust.	The Babina Phuthi ba Makola Mashego community is an interested and affected party for the proposed Rhodium Reefs platinum project.	All interested and affected parties were registered on the stakeholder database.
		The Babina Phuthi ba Makola Mashego community has lodged a land claim with the Department of Rural Development and Land Reform and the claim is at an advance stage.	Comment noted. Digby Wells and Rhodium Reefs have open communication channels with the Limpopo Department of Rural Development and Land Reform to identify the land claimants and status of the land claim.
Registration forms: 18 October 2012	Mr Sade Kabelo Matentjie, Mr Phetla, Sevh Maimela, Mr David Maome, Mrs Contance Manon Masha, Mr Modidi Mathaila: Interested and affected party Mrs J S Makola, Mr Justice Malekana, Mr Moses Magapa, Patrick Maboja, Mr Donald Makola, Mr N Mokoena, Mr c Leshaba, L M Tshenla, Mrs K.M Makola, Mrs M c Mashiane, Ms	Requested that a public meeting be held with the interested and affected parties.	It is anticipated that three public meetings will be held at different venues. The purpose of the public meetings will be to present the contents of the Draft Scoping Report. All registered I&AP will be informed via post, email and SMS of the details of the public meetings.

REFERENCE	NAME AND ORGANISATION	COMMENT RAISED	RESPONSE
	Lizzy Nkwele Mathaila, Mrs S M Maopa, Ms sylvia Mathaila, Mr Nelson Phetla, Mr solly Seroko Phetla, Mr Kenneth Maila, Mr Thomas Serothwane, Mrs Cathrine Matlakala Molapo, Mr Thomas Fenyane, Mrs Tebogo Makgoloane, Mrs Beauty Thokwane, Mrs Moloagadi Serothoane, Mrs Karabo Mathaila, Mr godfrey Sihlangu, Mr Lawrence Tshehla: Resident Ga-Malekane Traditional Authority		
Registration forms 22 October 2012	<p>Mr Tsietse Morewane: Memeber of the Mampuru community trust</p> <p>Mr Justice Maputle Mabelane: Tubatse Steelpoort community forum</p>	<p>He is concerned that mines only consult with communities before operating and once they are in full production they stop consultation.</p> <p>Expressed a concern that it is wrong to treat the directly affected parties equally to the interested and affected parties.</p>	<p>Digby Wells is of the opinion that the public participation process followed for this Mining Right Application and environmental authorisations are undertaken as required in terms of sections 16(4) (b) or 27 (5) (b) of the MPRDA and Section 24 (5), Regulation 54-57 of GNR 543 under the National Environmental Management Act, Act No. 107 of 1998 (NEMA).These regulations guides the public participation process that is required for an EIA process. Potentially directly affected parties will also be communicated with during the proposed social impact assessment.</p>

REFERENCE	NAME AND ORGANISATION	COMMENT RAISED	RESPONSE
	Mr Sambey Maleka: Member of the Makatsile	The EIA process must consider the most directly affected communities as their lives and land will be impacted negatively after mining.	Comment noted. Both the potentially directly affected parties and potentially interested I&AP's were identified and notified of the proposed project as required NEMA and MPDRA. Comments and suggestions received to date from the I&APs were included in this comments and response report.
	Mr Given Choma: Mooimeisiefontein Development Forum	The EIA process must consider the directly affected parties equally.	
E-mail:7 January 2013	Mr Freddy Makola on behalf of the Makola Community and Makola Community Trust.	No consultation has ever taken place with the Makola Community on Prospecting right application by Rhodium Reefs. One of the people you consulted did raise this question at the meeting of the 7 September 2012 (Draft Scoping Report document) and Rhodium Reefs lied to him by saying the prospecting right application was issued under the old Act during 1980, which did not require any consultation. This was not true because the DMR will not issue a certificate like that under the old Act in 2012, after 9 years of the promulgated Act 28 of 2002, Minerals and Petroleum Resources and Development Act (MPRDA). Even on the 1 st January 2006, RSG Global (Pty)Ltd, a company hired by Barplats (owners of Rhodium Reefs), to prepare an EMP and Technical report for the same Kennedysvale properties, they stated in the same document that, Rhodium Reefs is in the process of converting all its mineral rights acquired and used under the Minerals Act, Act No.50 of 1991 (and not even the 1980s act, mentioned as an excuse at the meeting)	Rhodium Reefs holds a prospecting permit under the old order rights issued in the 1980's. The conversion of the old orders right and renewal of the prospecting permit did not require public participation to be undertaken under the MPRDA. An application for the renewal of the prospecting permit was submitted to the DMR in 2006 and granted in 2007. The application of the Mining Right for Rhodium Reefs is now undertaken in accordance to the MPDRA of 2002. An extensive public participation was undertaken for the Mining Right application for the Spitzkop project. The meeting today will

REFERENCE	NAME AND ORGANISATION	COMMENT RAISED	RESPONSE
		<p>into the mineral rights recognized under the recently promulgated Minerals and Petroleum Resources and Development Act (MPRDA), Act No.28 of 2002. This shows how you are trying so hard to mislead and exploit the communities.</p>	<p>focus on the Rhodium Reefs Project and not Spitzkop.</p>
<p>E-mail: 7 January 2013</p>	<p>Mr Freddy Makola on behalf of the Makola Community and Makola Community Trust.</p>	<p>As the most directly affected communities, we are not going to allow Rhodium Reefs to send Digby Wells in the name of "consulting communities" whereas the message is clear to us from Rhodium Reefs, "Digby Wells", go there (in Steelpoort), invite all interested affected parties so that we can exploit and manipulate them and give the DSR document to the DMR for approval so that we can be able to extract all the minerals and fly to Europe and enjoy ourselves. They (communities) can stay there (Steelpoort) with the unusable rubble we have extracted from the earth, with the minerals and starve. I still repeat that this is shown by the answers provided by Digby Wells from the public, where they are just saying "NOTED" without providing facts in the document. There is no commitment at all. It is just a matter of let us go through all these public meetings and participations, and close the case. Example (in your DSR document, page 9), one person commented that mining companies consult with communities only before they operate and once they are in full production, nothing will happen to communities. There was no answer showing commitment from Rhodium Reefs/Digby Wells. We are not going to allow this to happen, we need commitments from Rhodium Reefs and Digby Wells.</p>	<p>The public participation is under taken in terms of sections 16(4) (b) and 27(5) (b) of the Mineral and Petroleum Resources Development Act (29 of 2002) (MPRDA).</p> <p>A detail response will be provided during the EIA phase following the undertaking of specialists' investigation.</p>

REFERENCE	NAME AND ORGANISATION	COMMENT RAISED	RESPONSE
E-mail, 27 January 2013	Ms Mariette Liefferink: Federation for Sustainable Environment (FSE)	<p>In accordance with the Mineral and Petroleum Resources Development Act (29 of 2002) (MPRDA) Regulation 62 appears to have been overlooked: In accordance with applicable legislative requirements for mine closure, the holder of a mining right must ensure that-</p> <ul style="list-style-type: none"> • The closure of a mining operation incorporates a process which must start at the commencement of the operation and continue throughout the life of the operation; • The land is rehabilitated, as far as is practicable, to its natural state, or to a predetermined and agreed standard or land use which conforms with the concept of sustainable development..." 	<p>Mine closure will be addressed in the EIR.</p>
		<p>The requirement of the MPRDA Regulation 62 entails that interested and affected parties must be involved in the agreements regarding future land use of affected areas and thus in the decisions regarding the establishment of objectives for such future land use, as well as in discussing the alternatives for engineering interventions, where decisions regarding such options will affected the future land use.</p>	<p>The only surface impacts that Rhodium Reefs will have in terms of this application relate to the infrastructure area (200 X 200 metres). Post closure, the infrastructure will be removed, the shaft sealed and the area returned to a natural state.</p>
		<p>Communities within the Limpopo Platinum Mining areas are often poor, under-educated, disempowered, and in need of employment. They lack experience with large development projects and the knowledge of potential impacts and benefits. They have high, often unrealistic expectations of job creations, recruitment and procurement by the Applicant, and inadequate awareness of their own rights or the capacity to exercise these rights. The public participation</p>	<p>Comment noted. The communities were informed of the potential social and environmental impacts during the public meetings. These were presented to them in their first language to assist comprehension.</p>

REFERENCE	NAME AND ORGANISATION	COMMENT RAISED	RESPONSE
		<p>process should therefore include capacity building and understanding of social and environmental impacts.</p> <p>In terms of the national environmental management principles of the NEMA “ <i>the participation of all interested and affected parties in environmental governance must be promoted, and all people must have the opportunity to develop the understanding, skills and capacity necessary for achieving equitable and effective participation, and participation by vulnerable and disadvantaged persons must be ensured.</i>”</p>	
23 January 2013	Thapelo fenyane from Ga Malekana village	He was unable to attend the public meetings held on 16 and 17 January 2013 at Eerstegeluk and Mampuru community hall due to work commitments. Therefore he would like to find out if there will be other meeting held in the near future?	<p>At this stage there are no more planned meetings but the individual is welcome to contact staff at the mine site to be given a talk on what was stated at the meetings. We will inform you of the project progress.</p> <p>The I&AP details were registered on the I&AP database for future communication.</p>
Ga Mampuru Public Meeting 17 January 2013	Mr Kgopotso Segokodi: Trustee of the Babina Noko Ba Ga Mampuru Community Trust	<p>He indicated that he has registered as an Interested and Affected Party in his individual capacity as well as a trustee of the Babina Noko Ba Ga Mampuru Community Trust however he did not receive an invitation to the public meeting from Digby Wells.</p> <p>Consultation must be undertaken with the relevant stakeholder namely the house owners, owners of planting fields and livestock. Furthermore</p>	<p>Noted. It will be investigated and his details re-added to the I&AP database.</p> <p>RRL will investigate alternative and better ways of communicating the information to</p>

REFERENCE	NAME AND ORGANISATION	COMMENT RAISED	RESPONSE
		consultation must not be limited to the Kgoshi's. It must be inclusive of the broader communities.	the communities.
		No consultation has taken place in 2006 for the Spitskop 333KT and Kennedy's Vale 361KT projects. According to the public participation report compiled it was reported that on 28 June 2006 , eight people were consulted from the Ga-Mmapuru village. He indicated that three of those individuals are not residents of the Ga-Mmapuru village and are not affected by the project.	An extensive public participation was undertaken for the Mining right application for the Spitzkop project. The meeting today will focus on the Rhodium Reefs Project and not Spitzkop.
		A public meeting was held in 2006 and a lady by the name of Ms R.N Mojoane, chairperson of the Basadi ba babedi claimed to be representing the Kgoshi's for the Sekhukhune District Municipality. The woman is a resident of Ga-Mphahlele village and is not known to the chief and the community.	Noted. In the current meetings all affected people are invited to the meetings which will eliminate such problems from recurring.
		He indicated that the public meeting attendees will not complete the attendance registers provided by Digby Wells. The Ga-Mampuru community will prepare and submit attendance registers directly to the Limpopo Department of Mineral Resources (DMR). In addition to this submission to the DMR, the community will also indicate no agreement was reached with RRL until such time that the 26% of the BEE is awarded to the local communities.	Noted.
Ga Mampuru Public Meeting: 17 January 2013	Public meeting attendee	Why were the communities not consulted when the Spitzkop and Kennedy's Vale projects were put on hold?	The decision to put the operation on hold was made by the company's' board of directors. This decision was then communicated to the DMR. The DMR provided RRL with an outline of the procedure to be

REFERENCE	NAME AND ORGANISATION	COMMENT RAISED	RESPONSE
			followed. RRL undertook extensive consultation with Staff and the stakeholder forum which is represented by the Tubatse local municipality, Kgoshi's and ward councillors to inform them of the closure.
Ga Mampuru Public Meeting: 17 January 2013	Mr Dragon Maroga: Former spokesperson of the Tubatse Steelpoort Forum	Digby Wells used SMS's as a method to invite I&APs to the public meeting. He never received an invitation and it seems that the public meeting was targeted for specific individuals.	All registered I&AP were informed via post, email and SMS of the details of the public meetings on 30 November 2012. In addition newspaper advertisements were published in the Capricorn Voice and Steelburger on 7 January 2013.
Ga Mampuru Public Meeting 17 January 2013	Mr Freddy Makola on behalf of the Makola Community and Mr Kgopotso Segokodi: Trustee of the Babina Noko Ba Ga Mampuru Community Trust	<p>At the stakeholder quarterly meeting held on 7 September 2012 chief Malekane expressed a concern that " the directly affected parties were never consulted during the prospecting right application for Rhodium Reefs" The response provided to Kgoshi Malekane at the meeting was that that "prospecting was done under the old minerals act during the 1980's, when public consultation was not necessary".</p> <p>Why was the above-mentioned response provided to Kgoshi Malekane at the stakeholder meeting?</p>	<p>Rhodium Reefs held a prospecting permit issued in the 1980's under the old order. The conversion of the old order right to a new order right and the subsequent renewal thereof did not require public participation to be undertaken under the MPRDA.</p> <p>An application for the renewal of the prospecting permit was submitted to the DMR in 2005</p>

REFERENCE	NAME AND ORGANISATION	COMMENT RAISED	RESPONSE
			and granted in 2006. The application of the Mining Right for Rhodium Reefs is now undertaken in accordance with the MPDRA of 2002.
Ga Mampuru Public Meeting 17 January 2013	Public meeting attendee	Requested that consultation with the surrounding communities must be transparent.	Noted. Feedback to the community has been mainly made through the stakeholder forum which is represented by the Tubatse local municipality, Kgoshi's and ward councillors. RRL will investigate other means to ensure effective communication with the communities. All were encourage submit recommendations to Eastern Platinum on how the Ga-Mmampuru community wish to be engaged or consulted.
Ga Mampuru Public Meeting 17 January 2013	Mr Kgopotso Segokodi: Trustee of the Babina Noko Ba Ga Mampuru Community Trust	There are three important stakeholders from the Ga-Mmampuru community which must be consulted namely the Ga-Mmampuru tribal council, youth forum and Babina Noko community trust.	Comment noted. These I&APs will be added to the stakeholder database and consulted.
Ga- Malekae public meeting 16 January 2013	Mr David from Ga-Malekane village	The Draft Scoping Report has not been made available at the Ga-Masha village He attempted to view the report at the Ga-Malekane village however was refused access to view the report.	An electronic copy (CD) of the draft Scoping report was handed out at the meeting.
Ga- Malekae public meeting 16 January 2013	Mr David from Ga-Malekane village	Recommended that the EIA reports to be made available at the public libraries.	A copy of the final Scoping Report will be made available at the Ga-Masha Traditional Authority.

REFERENCE	NAME AND ORGANISATION	COMMENT RAISED	RESPONSE
Ga- Malekae public meeting 16 January 2013	Ms Julia Makofani from Ga-Malekane village	Recommended that the EIA reports to be made available at the public libraries.	Comment noted. This will be considered.
Ga- Malekae public meeting 16 January 2013	Mr Thabo Mapodile Ga-Malekane village	Why is RRL only engaging with Kgoshi's and Ward Councillors? The broader community as a whole must also be engaged in the quarterly meetings held between RRL, the local Chiefs and the Ward Councillors.	RRL has in the past held community meetings however there was poor attendance. A decision was then made that only the representatives of the community will be invited to the quarterly meetings. This decision will be revisited to include the broader community.
Ga- Malekae public meeting 16 January 2013	Mr Daniel Marweshi Ga-Malekane village	The local Chiefs and Ward Councillors do not provide feedback to the community regarding the quarterly meetings held with RRL. An appropriate means to disseminate information to the community at large must be formulated.	RRL will investigate other means to ensure effective communication with the communities. All were encouraged to submit recommendations to RRL on how the community wish to be engaged or consulted.
Ga- Malekae public meeting 16 January 2013	Public meeting attendee Ga- Malekane village	The Kgoshi informed the community that the public meetings were to be held on 19 & 20 January 2013	Comment noted. I&APs were encouraged to leave their details so that they can be notified of the meetings directly.
16. LAND USE			
E-mail, 27 January 2013	Ms Mariette Liefferink: Federation for Sustainable Environment (FSE)	The applicant has to ensure that the interests of both current and future generations are not compromised. Land-use is particularly important in this respect. While the community may benefit during the life-time of the project, future	The land to be affected by surface activity is extremely small and will be returned to a natural state once mining ceases. The area of concern is currently not being

REFERENCE	NAME AND ORGANISATION	COMMENT RAISED	RESPONSE
		<p>generations may well have their livelihood opportunities, and their quality of life, reduced by the post-closure land use</p> <p>The affected communities are reliant on land for their livelihoods, and often have been so for a very long time. (In terms of the Scoping Report, unemployment is as high as 50% of the economically active population with a large proportion of the population being dependent on subsistence farming and natural resources to sustain their livelihoods.) Land provides opportunities for food security, albeit it often subsistence farming, for seasonal grazing for livestock, for tourist activities and for access to forest foods and water.</p>	<p>utilised for any farming (due to poor soil conditions), and is in a natural state.</p>
17. BLACK ECONOMIC EMPOWERMENT (BEE)			
Ga Malekane Public meeting :16 January 2013	Mr Daniel Marweshi from Ga-Malekane village	How does one qualify to obtain the BEE shares within the Rhodium Reefs company?	Each listed entity has shares listed in the Stock Exchange. If there is a desire to purchase the BEE shares, one has to consult with the shareholders regarding purchasing of shares.
Ga Malekane Public meeting: 16 January 2013	Mr Daniel Marweshi from Ga-Malekane village	Will RRL make the BEE shares available to the affected communities	The late Mr Zwelakhe Sisulu was in discussion with the Department of Mineral Resources (DMR) regarding the restructuring of the 26% BEE shares to ensure greater participation of the surrounding communities. Those discussions will continue with the Department of Mineral Resources

REFERENCE	NAME AND ORGANISATION	COMMENT RAISED	RESPONSE
			(DMR). The Basadi Babedi Women consortium owns a certain percentage of the BEE shares on the Spitskop operation.
Ga-Phasha public meeting 16 January 2013	Mr Sola Ga-Phasha village	Will Rhodium Reefs Limited (RRL) make provision for the local community and land claimants to participate in the BEE shareholding of the company?	RRL is in the process of engaging with the Department of Mineral Resources (DMR) on a suitable BEE structure to ensure greater participation of the surrounding local communities.
		RRL must meet with the affected communities to discuss the BEE shareholding that will be offered to the affected communities.	The late Mr Zwelakhe Sisulu was in discussions with the DMR regarding the restructuring of the 26% BEE shares to ensure greater participation of the surrounding communities. These discussions will still continue with the DMR. The Basadi bababedi Women consortium owns a certain percentage of the BEE shares on the Spitzkop operation.
18. OTHER			
Fax: 28 September 2012	Mrs Tebadi Mokganyetsi Ga-Mampuru resident	She is of the view that all employees must be registered with a labour union.	Noted.

REFERENCE	NAME AND ORGANISATION	COMMENT RAISED	RESPONSE
		<p>The Babina Phuthi ba Makola Mashego community has lodged an internal appeal with the relevant department against the proposed Rhodium Reefs.</p>	<p>The Department of Mineral Resources have accepted Rhodium Reefs' application for a mining right after consideration of all appeals and objections.</p>
		<p>The Babina Phuthi ba Makola Mashego lodged a complaint with the legal services of the Department of Mineral Resources on 11 November 2011 against the proposed Rhodium Reefs platinum project. This was received and acknowledged by the department:</p> <ul style="list-style-type: none"> • S96 internal appeal of prospecting right MP 30/5/1/1/2/92PR • Request to cancel prospecting right MP30/5/1/1/2/92 in terms section 47 	<p>The Department of Mineral Resources has accepted Rhodium Reefs' application for a mining right after consideration of all appeals and objections.</p>
		<p>Objection to the granting of a mining right and approval of the EIA/EMP-Siptzkop platinum Pty(Ltd).Ref:12/1/9-7/2-GS12 on the 13 September 2011 and it was received and acknowledged by the relevant department on the 27 September 2011.</p>	<p>The Spitzkop Platinum Operation is a separate entity and not covered in this EIA process.</p>
E-mail:7 January 2013	Mr Freddy Makola on behalf of the Makola Community and Makola Community Trust	<p>Rhodium Reefs has not complied with the terms and conditions of their prospecting/mining right and has breached the provisions of their PWP and EMP. They are also in contravention of the provisions of the MPRDA. In the circumstances, the Minister is not obliged to renew their mining right and for all the reason set out above we request that the Minister or her delegate exercise discretion not to do so.</p> <p>The Makola Community will also write to the</p>	<p>Rhodium Reefs does not hold a mining right over any of the properties of concern. However, should the minister decide to grant Rhodium Reefs the mining right, the communities will have an opportunity to appeal this decision.</p> <p>The bulk of the prospecting work took place in the 1980's and 90's</p>

REFERENCE	NAME AND ORGANISATION	COMMENT RAISED	RESPONSE
		<p data-bbox="994 268 1668 411">Minister to decline the renewal of the mining right so that the Makola Community and other directly affected communities can benefit from their rights in their ancestral land.</p> <p data-bbox="994 863 1668 1007">The DMR should instead take a decision not to renew Rhodium Reefs' mine application right rather than to allow both Rhodium Reefs and the Makola Community to suffer further prejudice.</p>	<p data-bbox="1691 268 2136 667">when it was not a requirement to have an EMPR but the onus was on the company to negotiate with the land owners for access. This was done. In addition, no Prospecting Work Programme (PWP) was required and the company could undertake any form of prospecting that was suitable and agreed with the landowners.</p> <p data-bbox="1691 715 2136 1377">A second Prospecting programme was undertaken in 2007/8 and for this work a PWP was submitted together with an EMPR which was approved by the authorities. This process included Public Participation meetings. The company undertook the work in accordance with the PWP although we did not drill as many holes as were indicated. All drill sites were discussed and approved by community residents and were properly rehabilitated. The authorities have been to inspect the rehabilitation of these sites and were happy with the work done.</p> <p data-bbox="1691 1425 2136 1449">Reports on all these activities</p>

REFERENCE	NAME AND ORGANISATION	COMMENT RAISED	RESPONSE
			have been submitted to the DMR to confirm compliance with the rules of the permit.
Ga-Phasha Public meeting: 17 January 2013	Mr Shola Ga-Phasha village	Raised a concern that RRL's Community Liaison Officer (CLO) liaises with only one affected community and neglects the other communities.	The CLO is appointed to represent the interests of the company with the communities; they are not appointed to represent the communities (currently the Kgoshi's represent the communities). The CLO speaks to all Chiefs and Ward Councillors on behalf of the Company and cannot appoint a CLO for every community right now.
Ga-Phasha Public meeting: 17 January 2013	Public meeting attendee Ga-Phasha village	The community will keep the attendance registers until such time RRL is ready to make commitments on developing the community.	Comment noted.
Ga Mampuru public meeting 17 January 2013	Mr Kgopotso Segokodi: Trustee of the Babina Noko Ba Ga Mampuru Community Trust	He indicated that employment must not be used as prime factor for the project. Not all residents will be employed at the proposed mine. Employment is intrinsic to any existing company.	Comments noted. These comments and suggestions will be investigated, and as indicated previously, the 26% BEE share is being renegotiated with the DMR to ensure greater community participation.

REFERENCE	NAME AND ORGANISATION	COMMENT RAISED	RESPONSE
		<p>The Ga-Mmampuru community supports the establishment of a mine because it will provide opportunities for the broader community; however the correct channels must be followed when engaging with the affected communities.</p> <p>The Ga-Mmapuru Community Trust is prepared to negotiate with RRL for the community to have a share in the mining rights and 26% provided to the local communities. If RRL does not provide the 26% BEE to the local community it will not obtain a mining right licence.</p> <p>RRL is paying a bribe to the Kgoshi's in the surrounding communities.</p>	<p>RRL has never paid a bribe to anyone. On one occasion our BEE partner gave each Chief a bottle of whisky as a Christmas present.</p>
<p>Ga Mampuru public meeting 17 Januray 2013</p>	<p>Mr Dragon Maroga: Former spokesperson of the Tubatse Steelpoort Forum</p>	<p>He reported that the Tubatse Steelpoort Forum had previously engaged with RRL including the Kgoshi, ward councillors official from the Tubatse local municipality regarding employment procedures on the Spitzkop project. A forum for mining companies within the Tubatse local municipality was established which was representative of the various stakeholders. A date was set to have a forum meeting at the RRL site camp.</p> <p>RRL then met with the Kgoshi's and ward councillors the night before the meeting at the</p>	<p>RRL has always communicated to stakeholders through the Chiefs and Ward Councillors in a structure that was discussed with and approved by the DMR. The attempt by the Forum to be recognised was not accepted. The Chiefs were not prepared to be part of the same communication structure as a Forum that had not been democratically elected</p>

REFERENCE	NAME AND ORGANISATION	COMMENT RAISED	RESPONSE
		<p>Didingwe River Lodge.</p> <p>The members of the Tubatse Steelpoort Forum were chased away from the meeting held at the Didingwe River Lodge.</p>	
<p>Ga Mampuru public meeting 17 Januray 2013</p>	<p>Public meeting attendee</p>	<p>A concern was expressed that Mr Elphus Shai the current Community Liaison officer is not a resident of the Ga-Mmampuru village. Enquired about when was the current Community Liaison Officer (CLO) appointed?</p>	<p>The current Community Liaison Officer was employed by RRL five years ago</p>
		<p>When the project commenced 3 years ago why were the affected communities not consulted on the appointment of the CLO?</p>	<p>CLO's are appointed to represent the interests of the company with the communities; they are not appointed to represent the communities (currently the Kgoshi's and Councillors represent the communities).</p>
<p>Ga-Phasha Public meeting: 17 January 2013</p>	<p>Kgoshigadi Ga-Phasha village</p>	<p>Requested RRL to refrain from engaging only with the local Chiefs. This causes further division amongst the Chief and the community. If the community is side-lined, the progress of the proposed project will be stunted. RRL must engage with the broader community.</p>	<p>Comment noted. RRL currently engages with the community through local Chiefs and ward Councillors but they are aware of the concerns and will investigate further communication forums.</p> <p>Proposed for the community to a sign petition to be submitted to the office of the Premier.</p>

