

Project Details:

COMMISSIONERS VLEY 196

SURVEY PLAN

Portions 1, 3, 4, 5 and 7 of the farm Commissioners Vley 196, Portion 2 of the farm Wolfkop 1141, the Remainder of the farm Wolfkop 1186, Portions 1, 2, 3 and 4 of the farm Bitter Puts 205, the Remainder and Portion 1 of the farm Bitter Puts 207, the Remainder and portions 1 and 2 of the farm Bitter Puts 231, the farm Bitter Puts 233

Office reference: LWC 138/SS
Date: 22 July 2022

Applicant:
DNA Resources (Pty) Ltd

Contact Details:
1 Cathedral Peak Street
Carters Glen
Kimberley
8301

Tel:
Cel: 067 165 9499
Fax:
E-mail: setlogelo887@gmail.com

Client Signature:

Signed: _____
Date: _____

Scale: 1:180 000
Acurate if printed on full A3 size paper

AREA UNDER APPLICATION		
AREA: 65 647.3754 Ha		
Projection: WGS 84		
CONSTANT	East	South
1	19.87809	30.22832
2	20.02744	30.23865
3	19.87499	30.24842
4	19.87484	30.24944
5	19.85970	30.25433
6	19.83533	30.26217
7	19.80599	30.27160
8	19.86847	30.27590
9	20.00089	30.27898
10	19.85669	30.27923
11	19.86681	30.28297
12	20.02211	30.31365
13	19.87473	30.34255
14	20.09550	30.34520
15	19.85123	30.36382
16	19.86119	30.42365
17	19.91807	30.43905
18	20.08654	30.44536
19	19.87569	30.49133
20	19.96617	30.51903
21	19.85436	30.52823
22	20.11644	30.53830
23	19.88706	30.54573

Legend

- Application Area
- Farm Names
- Farm Portion Names
- Farm Portions
- Parent Farms

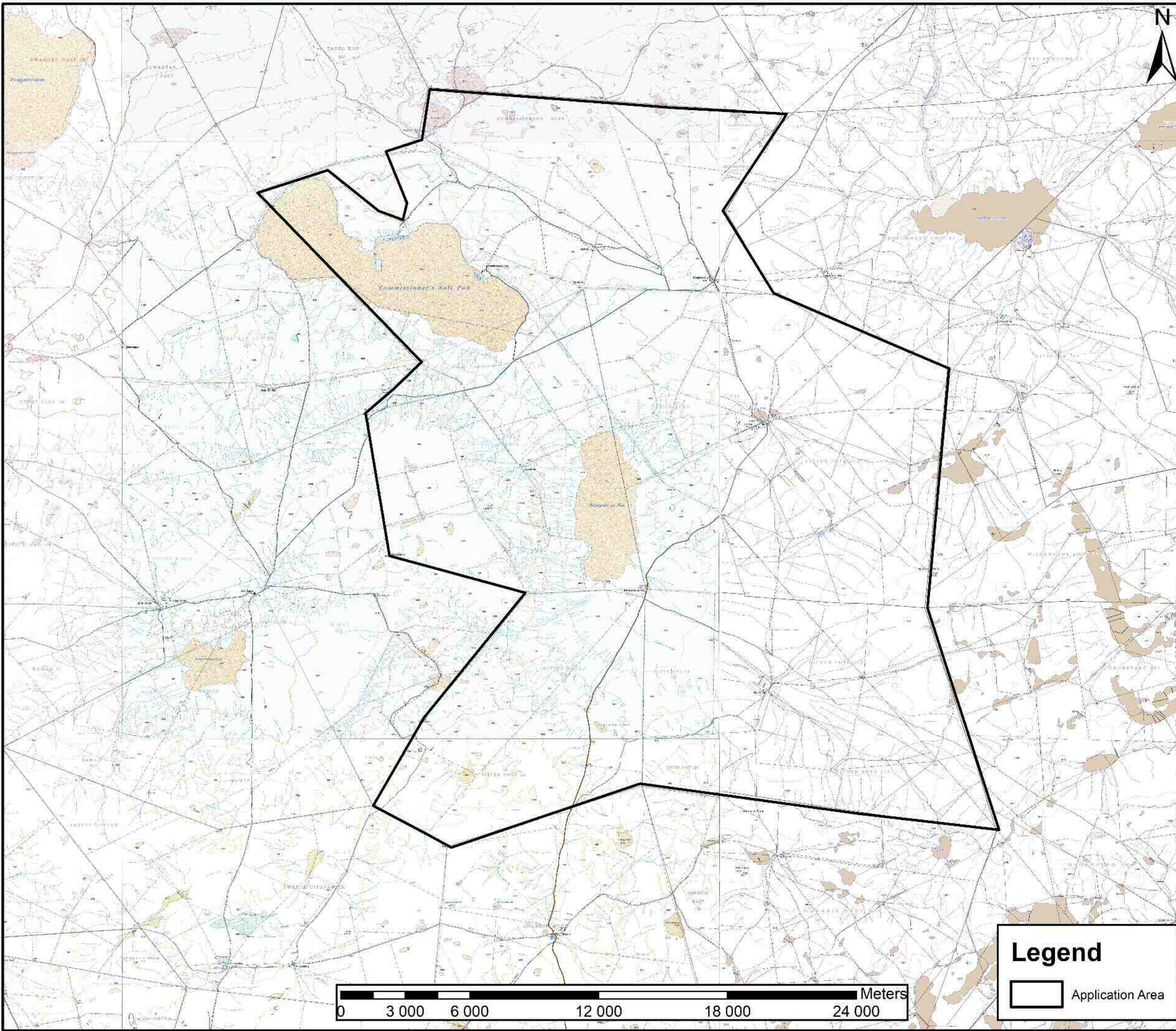

Project Details:

COMMISSIONERS VLEY 196
TOPOGRAPHIC PLAN

Portions 1, 3, 4, 5 and 7 of the farm Commissioners Vley 196, Portion 2 of the farm Wolfkop 1141, the Remainder of the farm Wolfkop 1186, Portions 1, 2, 3 and 4 of the farm Bitter Puts 205, the Remainder and Portion 1 of the farm Bitter Puts 207, the Remainder and portions 1 and 2 of the farm Bitter Puts 231, the farm Bitter Puts 233

Office reference: LWC 138/SS
 Date: 22 July 2022

Applicant:

DNA Resources (Pty) Ltd

Contact Details:

1 Cathedral Peak Street
 Carters Glen
 Kimberley
 8301

Tel:
 Cel: 067 165 9499
 Fax:
 E-mail: setlogelo887@gmail.com

Client Signature:

Signed: _____

Date: _____

Scale: 1:170 000

Acurate if printed on full A3 size paper

Legend

 Application Area

CONSULTANTS
 19 Park Road • Belgravia • Kimberley
 Postnet Suit 26 • Private Bag X2 • Diamond • 8305
 Tel: 072 141 4164 • Fax: 086 415 7897
 lindie@lwico.co.za

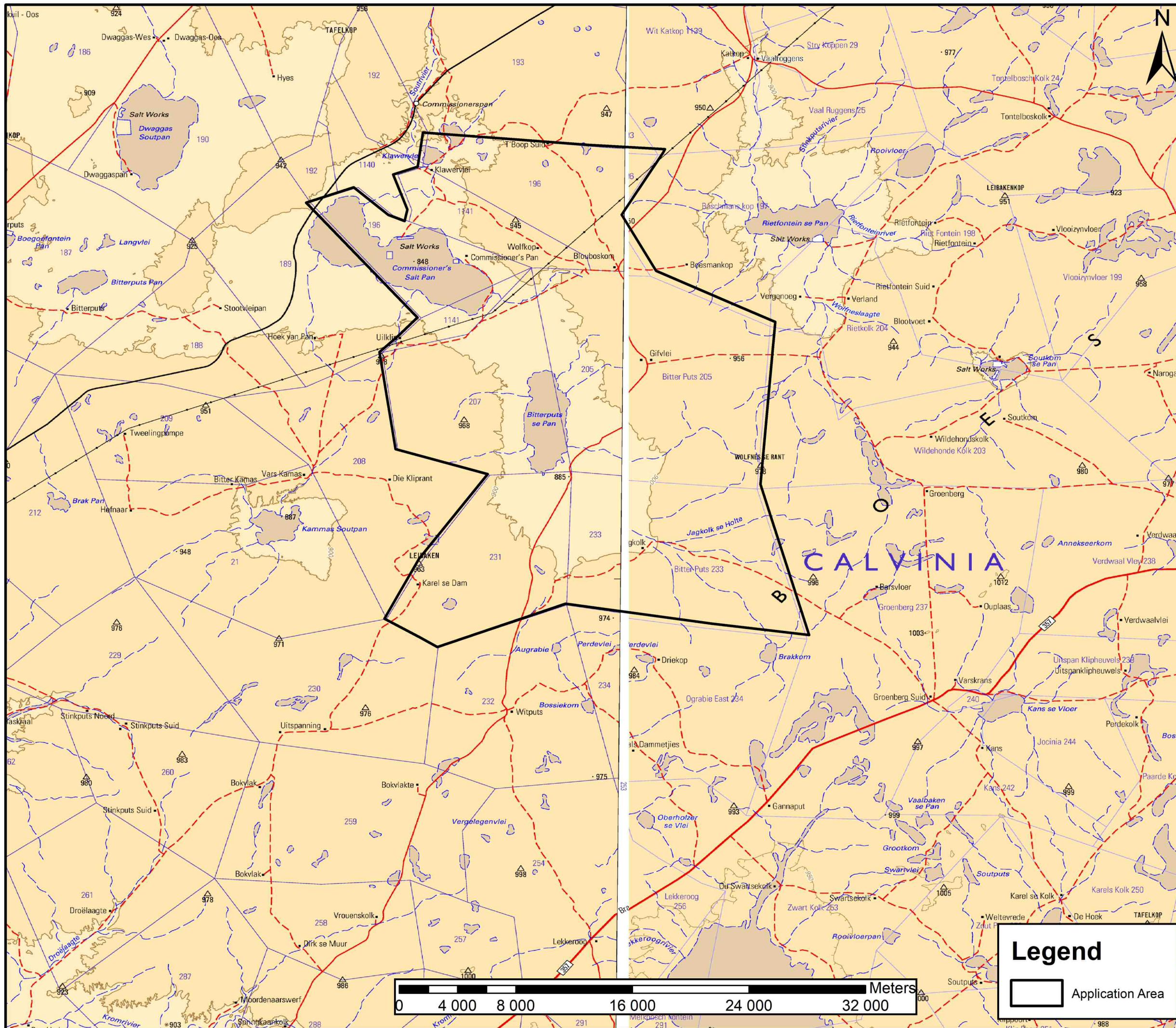

Project Details:

COMMISSIONERS VLEY 196

LOCALITY PLAN

Portions 1, 3, 4, 5 and 7 of the farm Commissioners Vley 196, Portion 2 of the farm Wolfkop 1141, the Remainder of the farm Wolfkop 1186, Portions 1, 2, 3 and 4 of the farm Bitter Puts 205, the Remainder and Portion 1 of the farm Bitter Puts 207, the Remainder and portions 1 and 2 of the farm Bitter Puts 231, the farm Bitter Puts 233

Office reference: LWC 138/SS
Date: 22 July 2022

Applicant:

DNA Resources (Pty) Ltd

Contact Details:

1 Cathedral Peak Street
Carters Glen
Kimberley
8301

Tel: 067 165 9499
Fax:
E-mail: setlogelo887@gmail.com

Client Signature:

Signed: _____
Date: _____

Scale: 1:250 000

Accurate if printed on full A3 size paper

Legend

Application Area

CONSULTANTS

19 Park Road • Belgravia • Kimberley
Postnet Suit 26 • Private Bag X2 • Diamond • 8305
Tel: 072 141 4164 • Fax: 086 415 7897
lindie@liwico.co.za

