

**APPLICANT:
ALET MARITZ MYNBOU
(PTY) LTD**

DESCRIPTION OF LAND UNDER
APPLICATION FOR A

PROSPECTING RIGHT

IN TERMS OF REGULATION 2(2)
OF THE MPRDA, ACT 28 OF 2002

**NORTHERN CAPE PROVINCE
ADMINISTRATIVE DISTRICT:
KURUMAN**

THE FIGURE LETTERED A - G
REPRESENTS THE APPLICATION AREA
WHICH CONSISTS OF

THE FARM GAMAHULI 495

AND

THE REMAINING EXTENT OF THE FARM
MALLEY 498

IN EXTENT: 5 179.1449 HA

AND

THE FIGURE LETTERED H - K
REPRESENTS THE APPLICATION AREA
WHICH CONSISTS OF

THE FARM LA ROCHELLE 359

IN EXTENT: 1 915.3412 HA

TOTAL EXTENT: 7 094.4861 HA

MAP SCALE: 1:50,000
LOCALITY MAP: 1:725,000
OVERVIEW MAP: 1:550,000

DRAWN BY: JH POSTHUMUS
CERTIFIED BY: JH POSTHUMUS - GISc TECHNICIAN

SIGNED: _____
DATE: _____

PMS No: GT 0816
JH POSTHUMUS • GISc TECHNICIAN • Tel: 27827875819

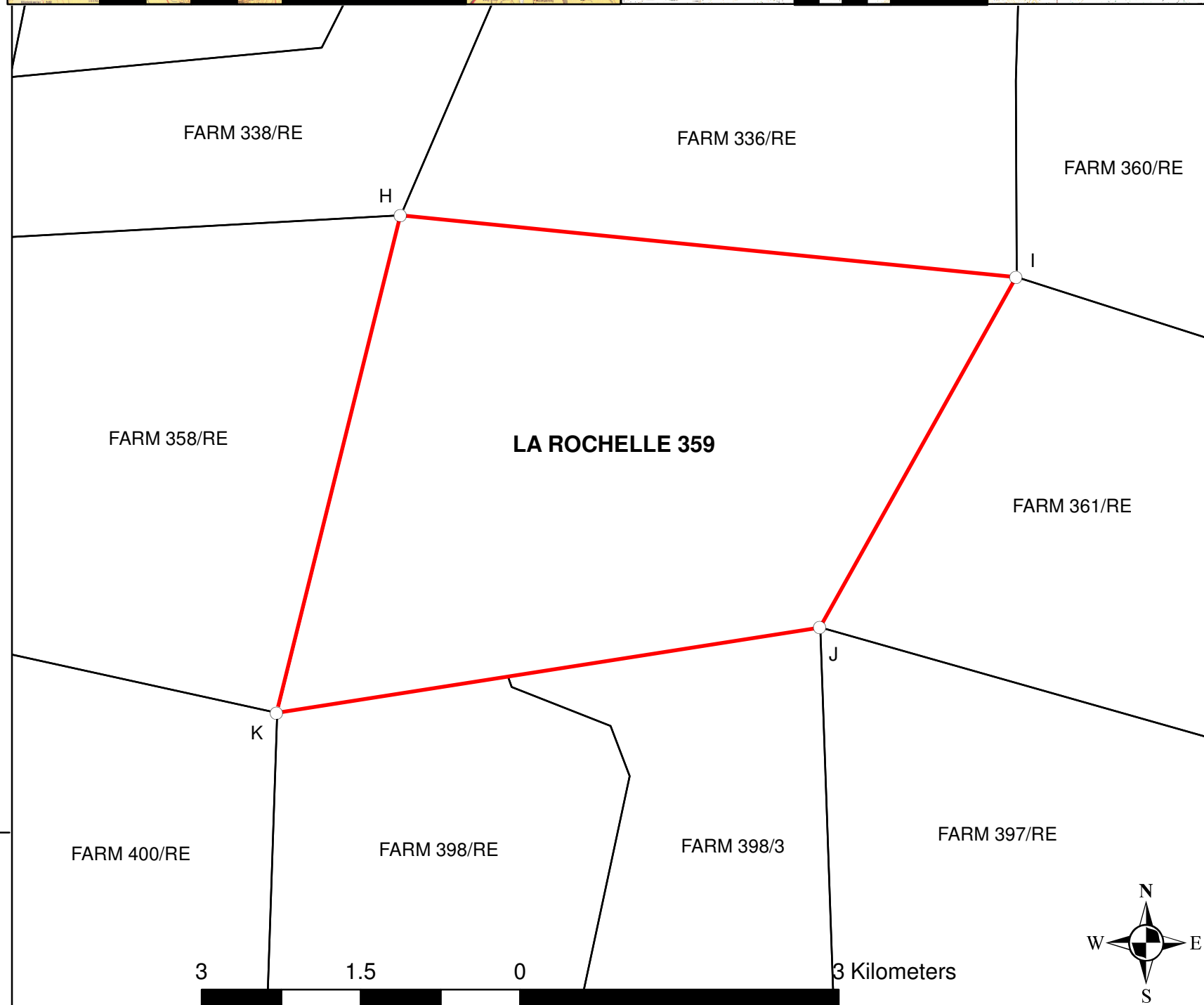
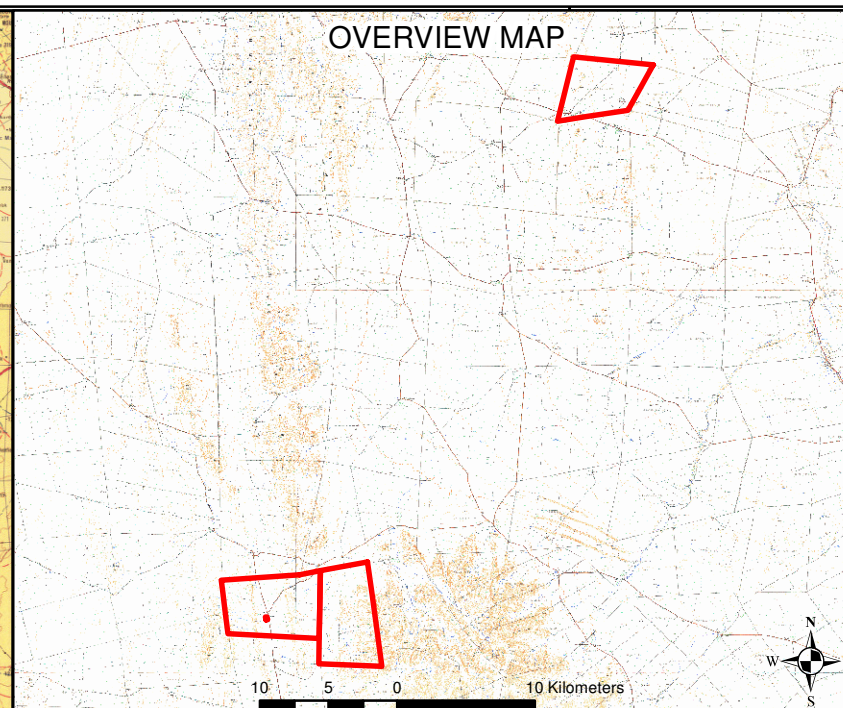
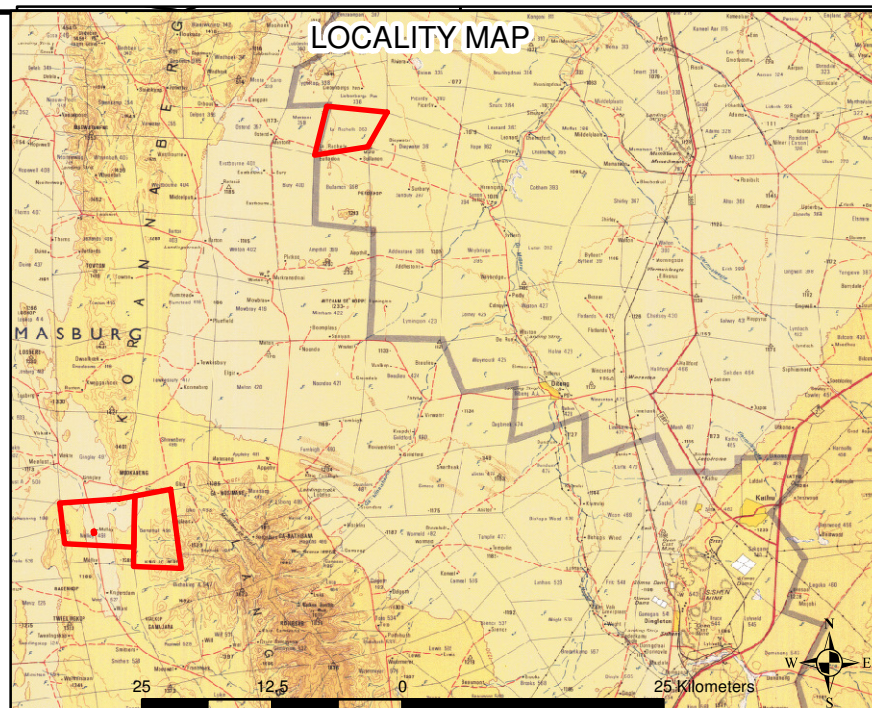

SHEET 2 OF 2

MPT NUMBER:

COORDINATES		
	LONG	LAT
A	22.451164	-27.689942
B	22.502565	-27.686414
C	22.546874	-27.678008
D	22.556254	-27.746360
E	22.515002	-27.744665
F	22.515305	-27.728080
G	22.455591	-27.725011
H	22.681646	-27.347719
I	22.733799	-27.352953
J	22.717166	-27.382608
K	22.671166	-27.389829

SURVEY SYSTEM: TRANSVERSE MERCATOR
CENTRAL MERIDIAN: 23°
GCS_WGS_1984
DATUM: D_WGS_1984

MAP: NEW FARM BOUNDARIES
(SURVEYOR GENERAL DATA)

WGS2722BC, WGS2722CB & WGS2722DA

COORDINATES AND EXTENT DERIVED
FROM GIS SYSTEM AND NOT SURVEYED

NAME OF APPLICANT: _____

SIGNED: _____
DATE: _____

PLAN APPROVED:
REGIONAL MANAGER NORTHERN CAPE PROVINCE

SIGNED: _____
DATE: _____

