

Project Details:

DUTOITSPAN 119

LOCALITY PLAN

A Certain piece of land
on the Remainder
of the farm Dutoitspan 119
(Roofontein 1722)

Ref: FS30/5/1/3/2/10182MP

Applicant:

Mosito Mining (PTY) Ltd

Contact Details:

PO Box 1631
Kimberley
8301

65 Boshof Road
Kimberley
8300

Tel: 083 255 8816
Cel: 083 255 8816
Fax: 086 255 8816

Client Signature:

Signed:

Date:

Scale:

1:250 000



CONSULTANTS
8 Atkinson Street • Cassandra • Kimberley
PO Box 3226 • Kimberley • 8300
Tel: 072 141 4164 • Fax: 086 606 6315
Indiewiehahn@gmail.com

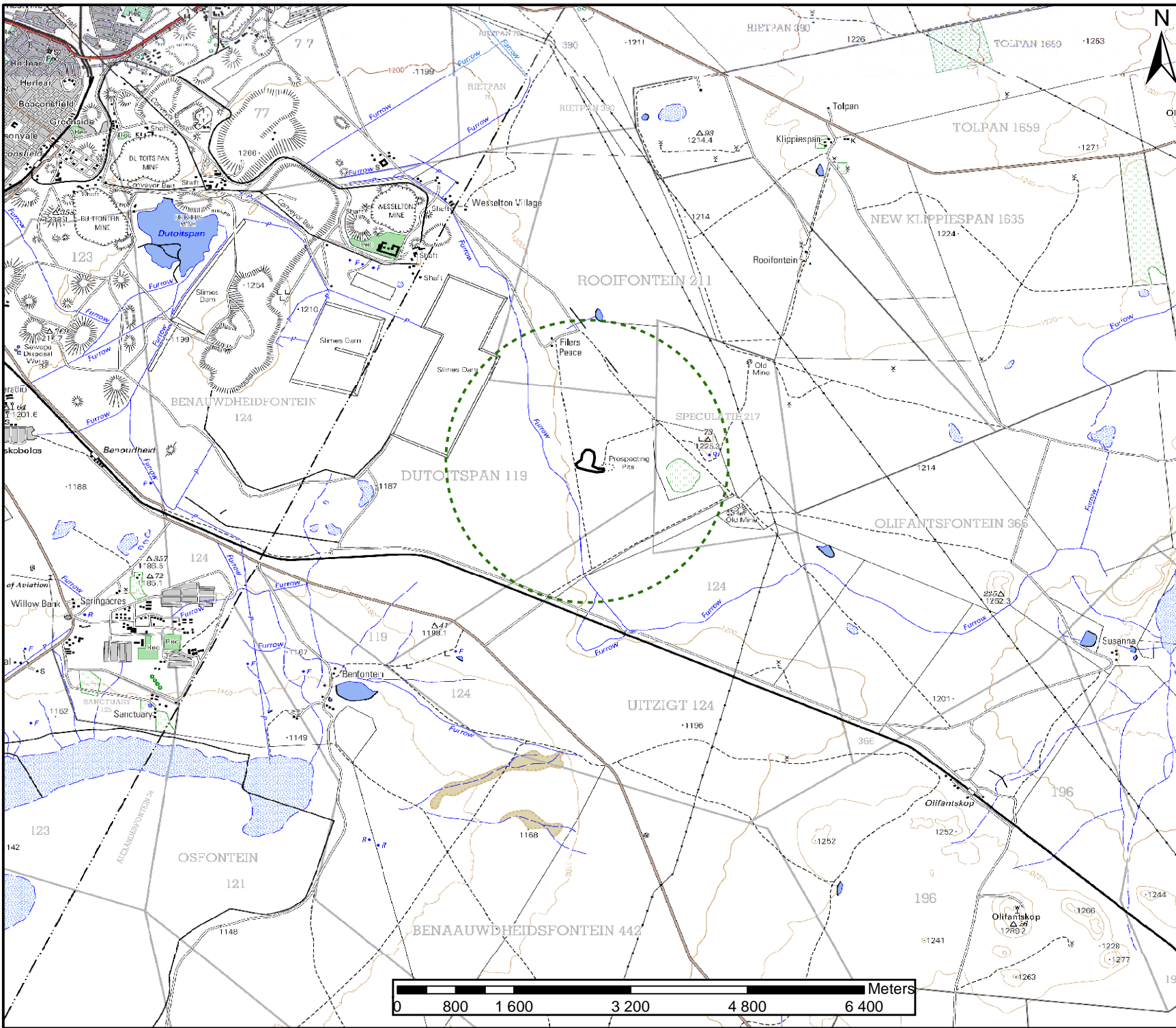

Project Details:	
DUTOITSPAN 119	
TOPOGRAPHIC PLAN	
A Certain piece of land on the Remainder of the farm Dutoitspan 119 (Rooifontein 1722)	
Ref: FS30/5/1/3/2/10182MP	
Applicant:	
Mosito Mining (PTY) Ltd	
Contact Details:	
PO Box 1631 Kimberley 8301	65 Boshof Road Kimberley 8300
Tel: 083 255 8816 Cel: 083 255 8816 Fax: 086 255 8816	
Client Signature:	
Signed:	
Date:	
Scale:	
1:50 000	
 LINDIEWIEHAHN CONSULTANTS 8 Atkinson Street • Cassandra • Kimberley PO Box 3226 • Kimberley • 8300 Tel: 072 141 4164 • Fax: 086 606 6315 lindiewiehahn@gmail.com	



Project Details:

DUTOITSPAN 119

SURVEY PLAN

A certain piece of land
on the Remainder
of the Farm Dutoitspan 119
(Rooifontein 1722)

Ref: FS30/5/1/3/2/10182MP

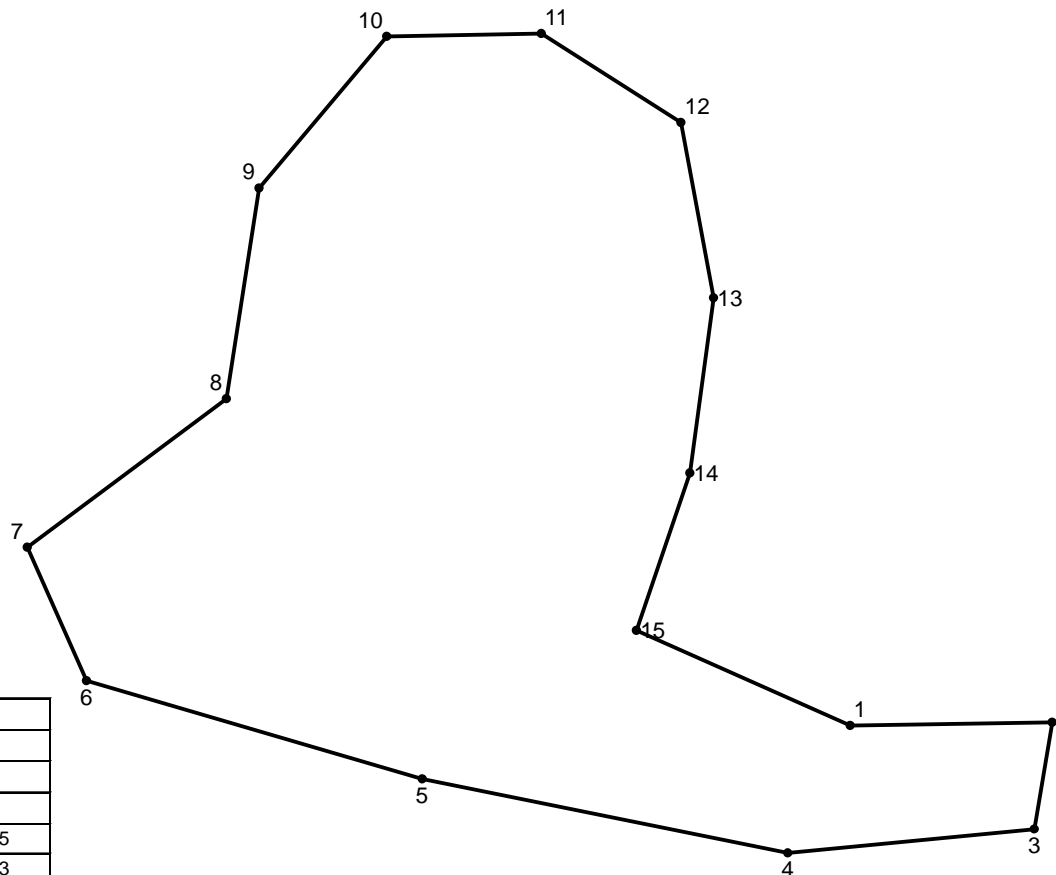

Applicant:

Mosito Mining (PTY) Ltd

Contact Details:

PO Box 1631
Kimberley
8301

65 Boshof Road
Kimberley
8300

Tel: 083 255 8816
Cel: 083 255 8816
Fax: 086 607 4721

Client Signature:

Signed:

Date:

Scale:

1:2 000

AREA UNDER APPLICATION		
AREA: 5.0 Ha		
Projection: WGS 84		
CONSTANT	East	South
1	-28.79881	24.85405
2	-28.79880	24.85473
3	-28.79916	24.85467
4	-28.79924	24.85384
5	-28.79899	24.85261
6	-28.79866	24.85148
7	-28.79821	24.85128
8	-28.79771	24.85195
9	-28.79700	24.85206
10	-28.79649	24.85249
11	-28.79648	24.85301
12	-28.79678	24.85348
13	-28.79737	24.85359
14	-28.79796	24.85351
15	-28.79849	24.85333

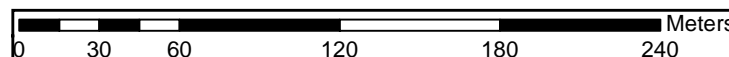

 **CONSULTANTS**
8 Atkinson Street • Cassandra • Kimberley
PO Box 3226 • Kimberley • 8300
Tel: 072 141 4164 • Fax: 086 606 6315
lindiewiehahn@gmail.com