

AREA UNDER APPLICATION		
AREA: 18 212.5083 Ha		
Projection: WGS 84		
CONSTANT	East	South
1	21.41361	28.43987
2	21.41499	28.43987
3	21.41169	28.43965
4	21.41020	28.43909
5	21.41939	28.43888
6	21.42078	28.43802
7	21.40899	28.43788
8	21.42179	28.43756
9	21.40837	28.43741
10	21.40600	28.43644
11	21.40525	28.43637
12 - 28 Along the Orange River		
12	21.42347	28.43613
13	21.40457	28.43612
14	21.40363	28.43589
15	21.40300	28.43570
16	21.42366	28.43547
17	21.40270	28.43543
18	21.42396	28.43484
19	21.40016	28.43459
20	21.42696	28.43244
21	21.42868	28.43156
22	21.42967	28.43081
23	21.43034	28.43018
24	21.43100	28.42952
25	21.43244	28.42711
26	21.43358	28.42587
27	21.43517	28.42324
28	21.43769	28.41952
29	21.43870	28.41822
30	21.40152	28.41810
31	21.43445	28.40933
32	21.49700	28.39871
33	21.49245	28.39573
34	21.49931	28.39406
35 - 62 Along the Orange River		
35	21.45861	28.39126
36	21.48618	28.39016
37	21.45942	28.39001
38	21.48394	28.38862
39	21.46027	28.38819
40	21.48163	28.38747
41	21.46109	28.38678
42	21.47611	28.38563
43	21.46221	28.38552
44	21.46367	28.38461
45	21.47295	28.38451
46	21.46483	28.38419
47	21.47007	28.38403
48	21.46812	28.38398
49	21.46728	28.38396
50	21.50511	28.38233
51	21.44742	28.37955
52	21.44936	28.37953
53	21.44371	28.37861
54	21.44103	28.37856
55	21.45290	28.37776
56	21.45254	28.32925
57	21.47116	28.32863
58	21.57500	28.25874
59	21.53795	28.24857
60	21.43546	28.24705
61	21.50741	28.23577
62	21.47626	28.22897

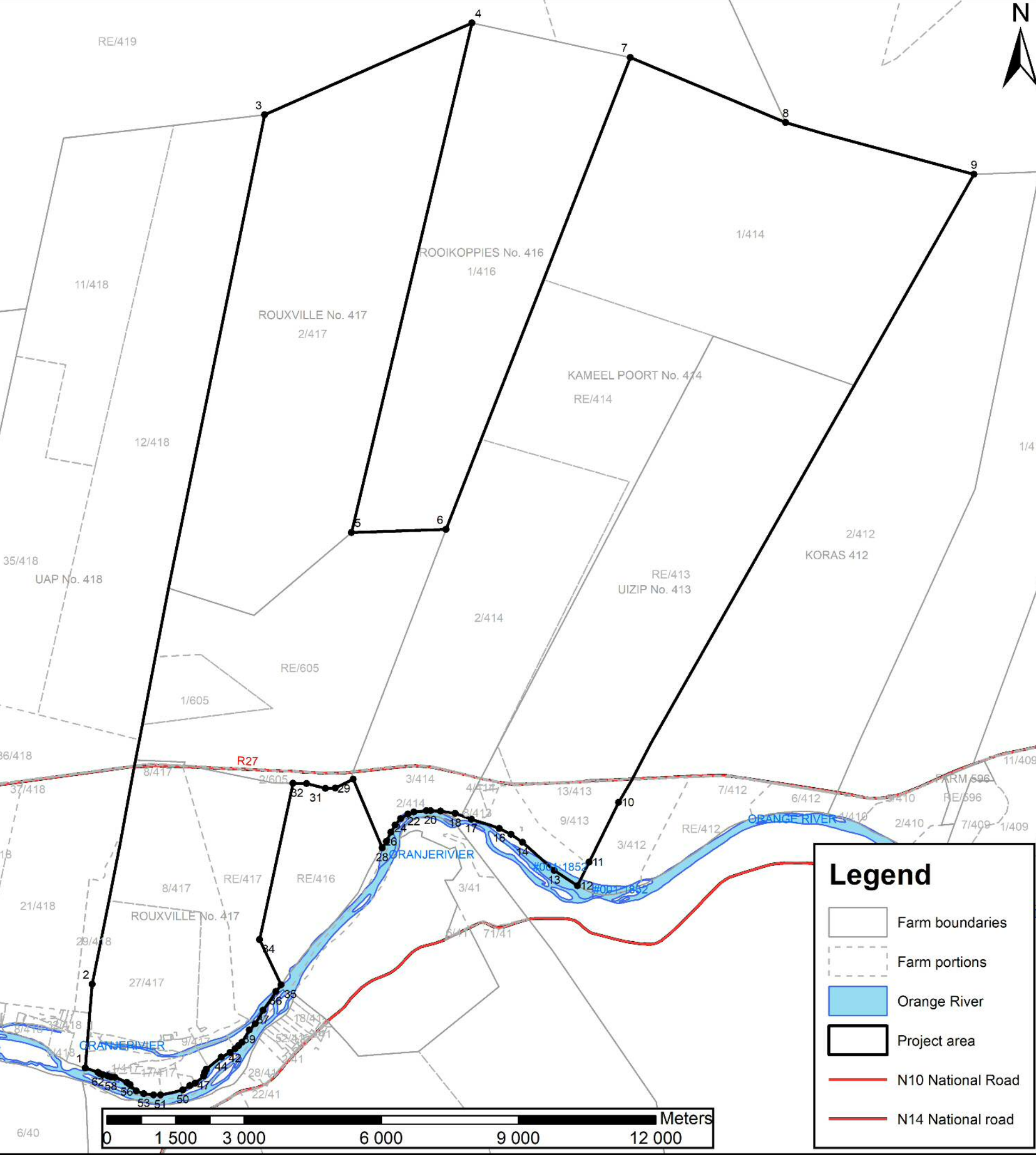

Project Details:

UIZIP 413
SURVEY PLAN

The Remainder, Portions 1, 2, 3 and 4 of the farm Kameel Poort 414, the Remainder, Portions 3, 8, 9, 10, 11, 12 and 13 of the farm Uizip 413, the Remainder, Portions 1, 2, 8, 9, 10, 11, 12, 14, 17, 19, 21, 23, 24, 26, 27, 28, 30, 31, 32, 33, 34, 35 and 36 of the farm Rouxville 417 as well as the Remainder, Portions 1 and 2 of the farm Rouxville 605

Office reference: LWC121/ULI
Date: 18 March 2022

Applicant:
UTHANDO LWETHU INVESTMENTS

Contact Details:
PO Box 1539 Kimberley 8300
28 Searle Street De Beers Kimberley

Tel:
Cel: 072 017 9973
Fax: 086 606 6315
E-mail: komanisi.knowledge@gmail.com

Client Signature:

Signed: _____
Date: _____

Scale: 1:90 000
Acurate if printed on full A3 size paper

CONSULTANTS
19 Park Road • Belgravia • Kimberley
Postnet Suit 26 • Private Bag X2 • Diamond • 8305
Tel: 072 141 4164 • Fax: 086 415 7897
lindie@liwico.co.za

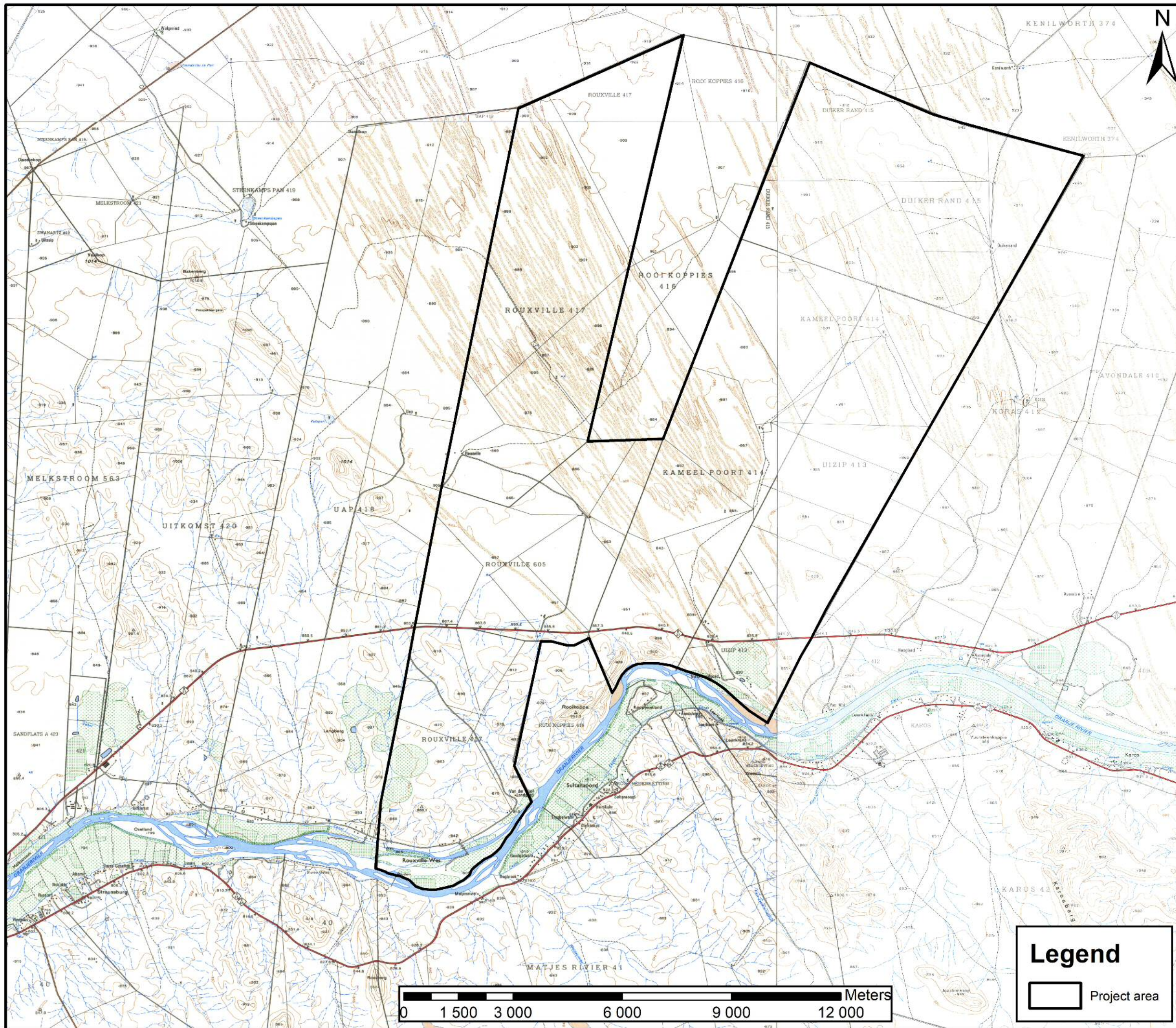

Project Details:

UIZIP 413

TOPOGRAPHIC PLAN

The Remainder, Portions 1, 2, 3 and 4 of the farm Kameel Poort 414, the Remainder, Portions 3, 8, 9, 10, 11, 12 and 13 of the farm Uizip 413, the Remainder, Portions 1, 2, 8, 9, 10, 11, 12, 14, 17, 19, 21, 23, 24, 26, 27, 28, 30, 31, 32, 33, 34, 35 and 36 of the farm Rouxville 417 as well as the Remainder, Portions 1 and 2 of the farm Rouxville 605

Office reference: LWC121/ULI
Date: 18 March 2022

Applicant:

UTHANDO LWETHU INVESTMENTS

Contact Details:

PO Box 1539
Kimberley
8300

28 Searle Street
De Beers
Kimberley

Tel:
Cel: 072 017 9973
Fax: 086 606 6315
E-mail: komanisi.knowledge@gmail.com

Client Signature:

Signed: _____

Date: _____

Scale: 1:100 000

Accurate if printed on full A3 size paper

Legend

 Project area

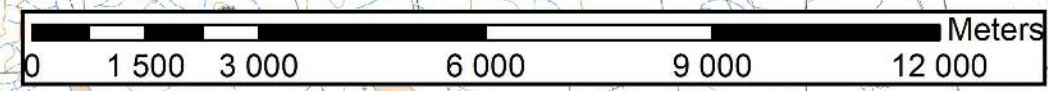

CONSULTANTS
19 Park Road • Belgravia • Kimberley
Postnet Suit 26 • Private Bag X2 • Diamond • 8305
Tel: 072 141 4164 • Fax: 086 415 7897
lindie@liwico.co.za

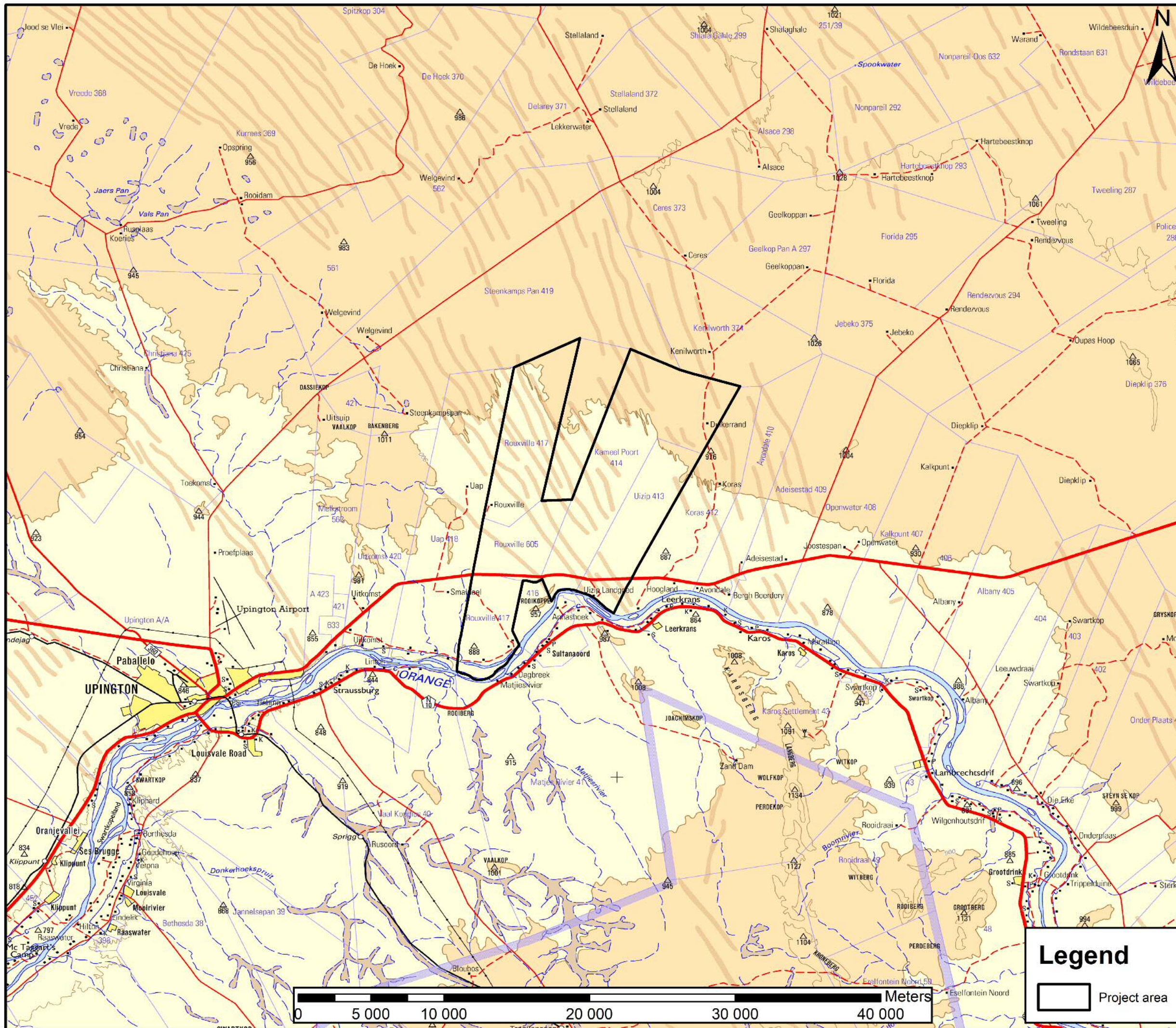

Project Details:

UIZIP 413

LOCALITY PLAN

The Remainder, Portions 1, 2, 3 and 4 of the farm Kameel Poort 414, the Remainder, Portions 3, 8, 9, 10, 11, 12 and 13 of the farm Uizip 413, the Remainder, Portions 1, 2, 8, 9, 10, 11, 12, 14, 17, 19, 21, 23, 24, 26, 27, 28, 30, 31, 32, 33, 34, 35 and 36 of the farm Rouxville 417 as well as the Remainder, Portions 1 and 2 of the farm Rouxville 605

Office reference: LWC121/ULI
Date: 18 March 2022

Applicant:

UTHANDO LWETHU INVESTMENTS

Contact Details:

PO Box 1539
Kimberley
8300

28 Searle Street
De Beers
Kimberley

Tel: 072 017 9973
Fax: 086 606 6315
E-mail: komanisi.knowledge@gmail.com

Client Signature:

Signed: _____
Date: _____

Scale: 1:250 000

Acurate if printed on full A3 size paper

Legend

Project area

CONSULTANTS

19 Park Road • Belgravia • Kimberley
Postnet Suit 26 • Private Bag X2 • Diamond • 8305
Tel: 072 141 4164 • Fax: 086 415 7897
lindie@liwico.co.za