

**Application Details:**

**WAGENMAKER'S DRIFT 24**

**SURVEY PLAN**

Certain piece of land on the Remainder,  
Portions 1 and 2 of the farm  
Wagenmaker's Drift 24

**Applicant:**

SIMON CT MAKWEYA

**Contact Details:**

26A Heerengracht Street  
Royldend  
Kimberley  
8301

Tel: 053 831 5839  
Cel: 072 767 9461  
Fax: 086 690 4778

**Client Signature:**

Signed:

Date: 25 November 2015

**Scale:**

1:40 000

**Approved:**

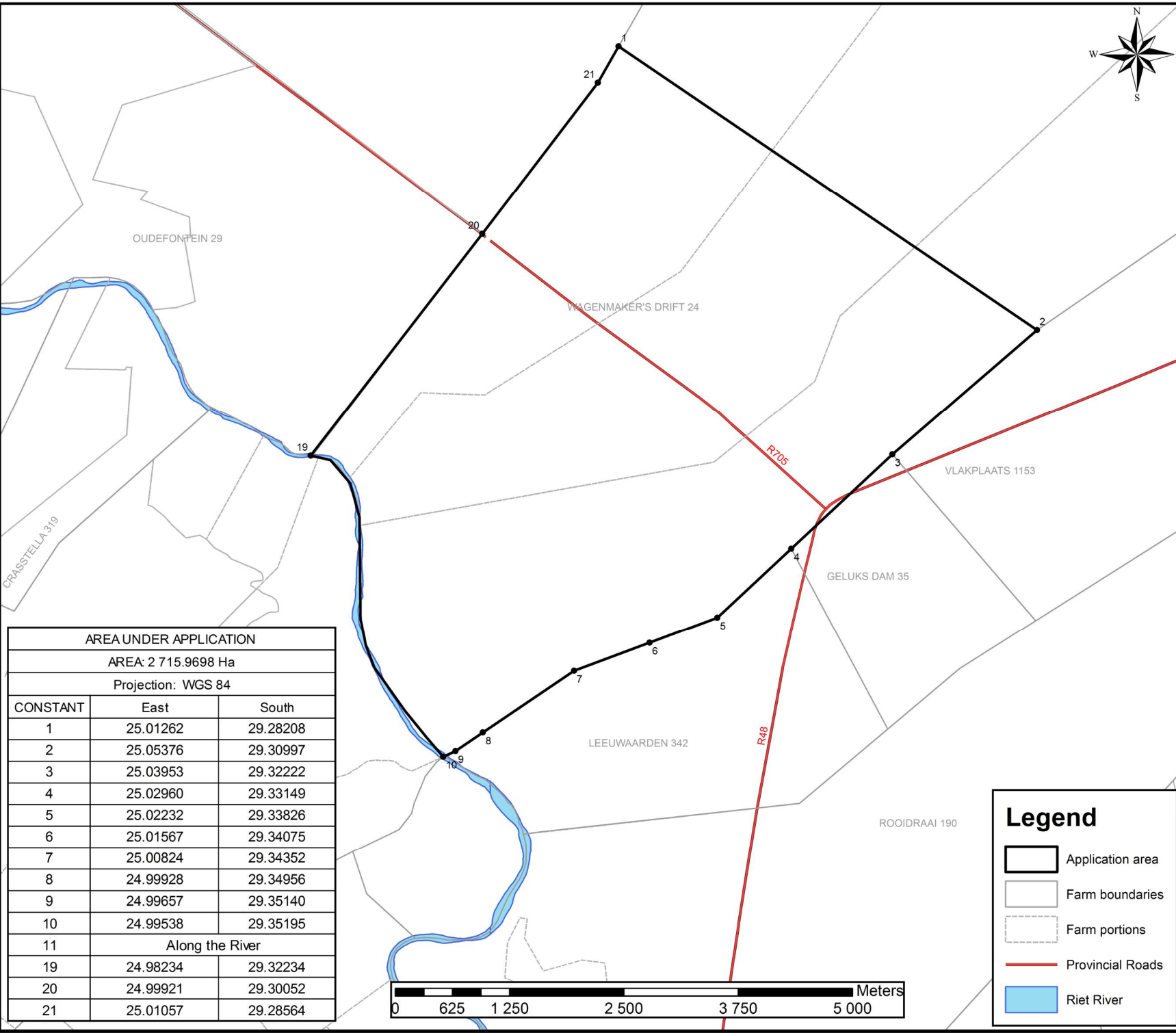

AREA UNDER APPLICATION		
AREA: 2 715.9698 Ha		
Projection: WGS 84		
CONSTANT	East	South
1	25.01262	29.28208
2	25.05376	29.30997
3	25.03953	29.32222
4	25.02960	29.33149
5	25.02232	29.33826
6	25.01567	29.34075
7	25.00824	29.34352
8	24.99928	29.34956
9	24.99657	29.35140
10	24.99538	29.35195
11	Along the River	
19	24.98234	29.32234
20	24.99921	29.30052
21	25.01057	29.28564

**Legend**

- Application area
- Farm boundaries
- Farm portions
- Provincial Roads
- Riet River

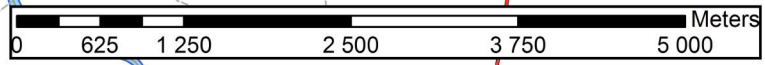

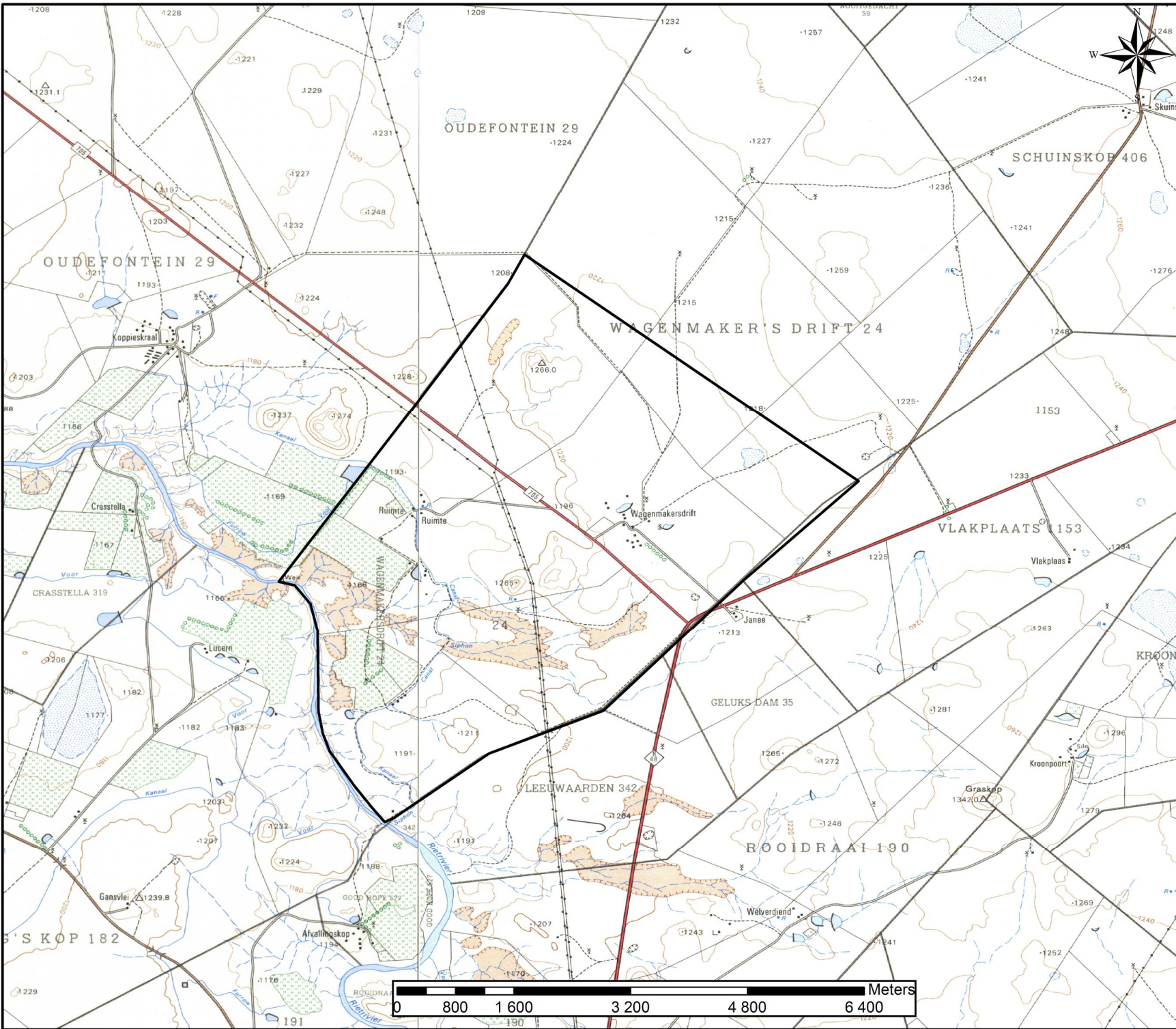

<b>Application Details:</b>	
<b>WAGENMAKER'S DRIFT 24</b>	
TOPOGRAPHIC PLAN	
Certain piece of land on the Remainder, Portions 1 and 2 of the farm Wagenmaker's Drift 24	
<b>Applicant:</b>	
SIMON CT MAKWEYA	
<b>Contact Details:</b>	
26A Heerengracht Street Royldend Kimberley 8301	
Tel: 053 831 5839 Cel: 072 767 9461 Fax: 086 690 4778	
<b>Client Signature:</b>	
Signed:	
Date: 25 November 2015	
<b>Scale:</b>	
1:50 000	
<b>Approved:</b>	

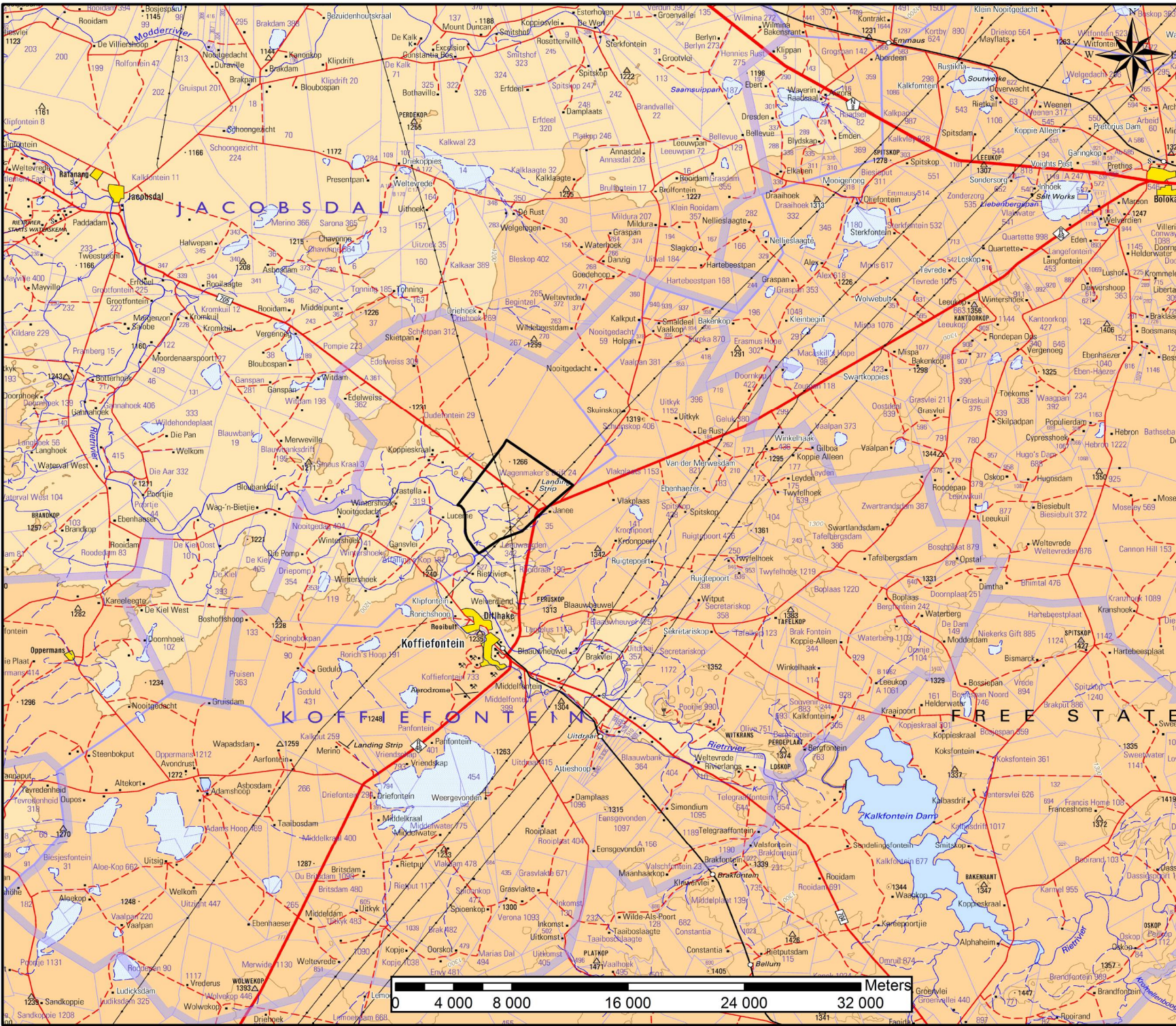

**Application Details:**

**WAGENMAKER'S DRIFT 24**

**LOCALITY PLAN**

Certain piece of land on the Remainder,  
Portions 1 and 2 of the farm  
Wagenmaker's Drift 24

**Applicant:**

**SIMON CT MAKWEYA**

**Contact Details:**

**26A Heerengracht Street  
Royldend  
Kimberley  
8301**

**Tel: 053 831 5839  
Cel: 072 767 9461  
Fax: 086 690 4778**

**Client Signature:**

Signed:

Date: 25 November 2015

**Scale:**  
1:250 000

**Approved:**