

**Project Details:**

**ROOIFONTEIN 1722**

**SURVEY PLAN**

A certain piece of land on the farm Rooifontein 1722

Office reference: LWC014/WI/SUR

**Applicant:**

**WHEATFIELD INVESTMENTS  
168 (PTY) LTD**

**Contact Details:**

**PO Box 110447  
Hadison Park  
Kimberley  
8306**

**Tel: 053 831 8737  
Cel: 082 496 1452  
Fax: 053 831 8736**

**Client Signature:**

Signed:

Date: 24 March 2016

**Scale:**

1:2 000

AREA UNDER APPLICATION		
AREA: 5 Ha		
Projection: WGS 84		
CONSTANT	East	South
1	24.86878	28.80385
2	24.87121	28.80343
3	24.87184	28.80520
4	24.86937	28.80557

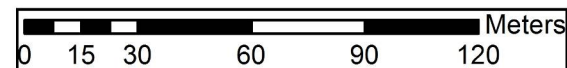

**LINDIEWIEHAHN CONSULTANTS**  
 8 Atkinson Street • Cassandra • Kimberley  
 PO Box 3226 • Kimberley • 8300  
 Tel: 072 141 4164 • Fax: 086 606 6315  
 lindiewiehahn@gmail.com

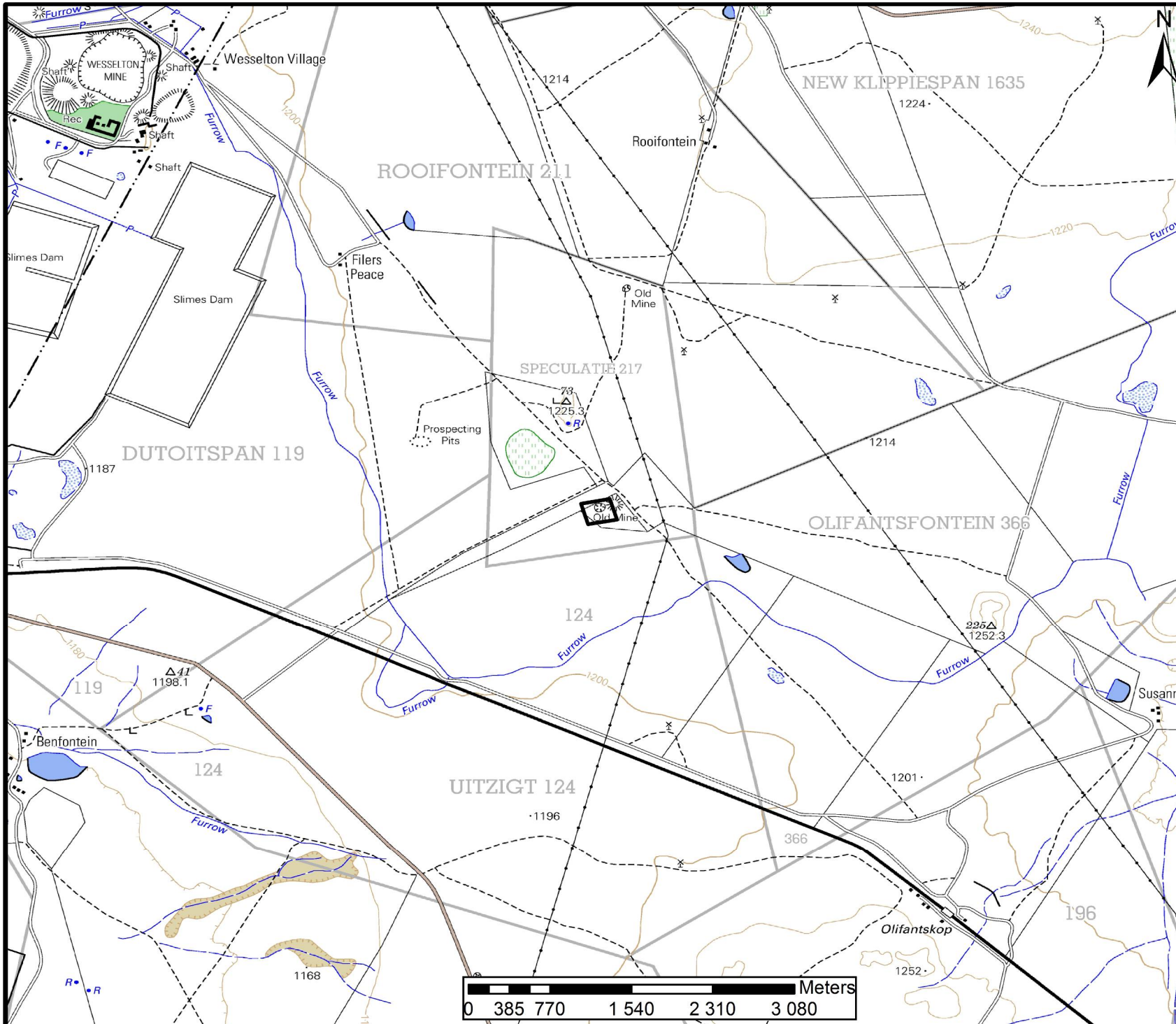

**Project Details:**

**ROOIFONTEIN 1722**

**TOPOGRAPHIC PLAN**

A certain piece of land on the farm Rooifontein 1722

Office reference: LWC014/WI/TOP

**Applicant:**

**WHEATFIELD INVESTMENTS  
168 (PTY) LTD**

**Contact Details:**

**PO Box 110447  
Hadison Park  
Kimberley  
8306**

**Tel: 053 831 8737  
Cel: 082 496 1452  
Fax: 053 831 8736**

**Client Signature:**

Signed:

Date: 24 March 2016

**Scale:**

1:50 000



**CONSULTANTS**

8 Atkinson Street • Cassandra • Kimberley  
PO Box 3226 • Kimberley • 8300  
Tel: 072 141 4164 • Fax: 086 606 6315  
lindiewiehahn@gmail.com

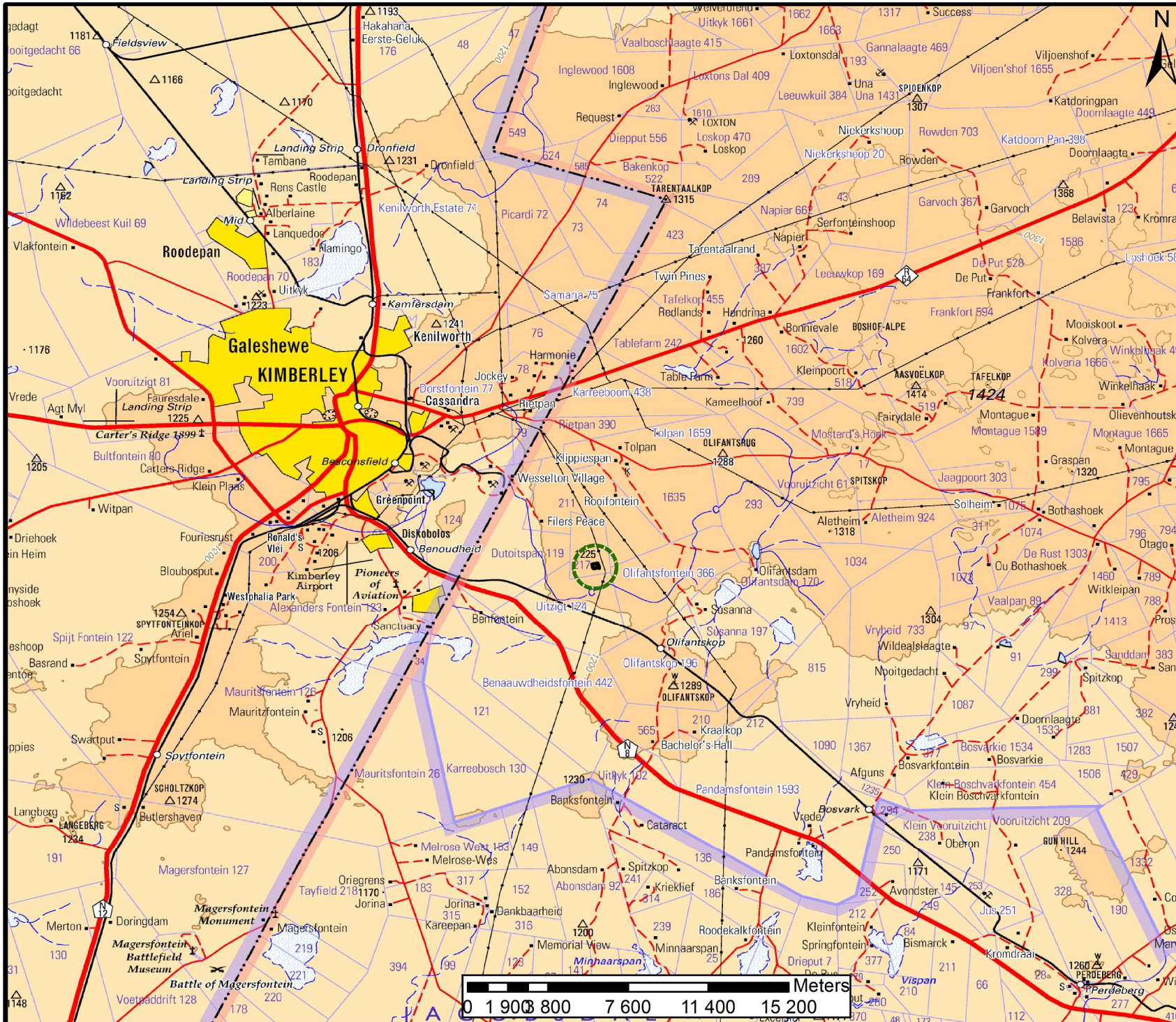

**Project Details:**

**ROOIFONTEIN 1722**

**LOCALITY PLAN**

A certain piece of land on the farm Rooifontein 1722

Office reference: LWC014/WI/LOC

**Applicant:**

**WHEATFIELD INVESTMENTS  
168 (PTY) LTD**

**Contact Details:**

**PO Box 110447  
Hadison Park  
Kimberley  
8306**

**Tel: 053 831 8737  
Cel: 082 496 1452  
Fax: 053 831 8736**

**Client Signature:**

Signed:

Date: 24 March 2016

**Scale:**

1:250 000



**CONSULTANTS**

8 Atkinson Street • Cassandra • Kimberley  
PO Box 3226 • Kimberley • 8300  
Tel: 072 141 4164 • Fax: 086 606 6315  
lindiewieahn@gmail.com