

**Project Details:**

**DROOGFONTEIN 62**  
SURVEY PLAN

A certain piece of portion 1,13 and the remainder of the farm Droogfontein 62  
 Portion 2,3 and 4 of the farm Kameel Draai 63  
 Portion 3,5,7,8,9,10,11,15 and remainder of the farm De Hoop 65  
 Portion 2,3,4,7 and a certain piece of portion 6 and the remainder of the farm Nootgedacht 66  
 Portion 2 and a certain piece of the remainder of farm 193  
 Remainder of the farm PAX 195  
 Farm 196

Office reference: LWC038/DM/sur

**Applicant:**  
Droogfontein Mining (Pty) Ltd

**Contact Details:**  
26A Heerengracht Street,  
Royleden,  
Kimberley,  
8301  
  
Tel: 053 831 5839  
Fax: 086 690 4778

**Client Signature:**  
  
Signed:  
  
Date: 29 November 2016

**Scale:**  
1:80,000

**CONSULTANTS**  
8 Atkinson Street • Cassandra • Kimberley  
PO Box 3226 • Kimberley • 8300  
Tel: 072 141 4164 • Fax: 086 606 6315  
lindiewiehn@gmail.com

AREA UNDER APPLICATION		
AREA: 9560.02392 Ha		
Projection: WGS 84		
CONSTANT	East	South
1	24.74221	28.57438
2	24.68645	28.58555
3	24.68090	28.58665
4	24.67514	28.58776
5	24.67122	28.58763
6	24.66819	28.58604
7	24.66502	28.58362
80	24.68450	28.51653
81	24.68408	28.51756
82	24.68456	28.51868
83	24.68493	28.51962
84	24.68562	28.52093
85	24.68658	28.52168
86	24.68743	28.52313
87	24.69158	28.52295
88	24.69687	28.52269
89	24.69965	28.52237
90	24.70128	28.52544
8 - 78	Along the Vaal River	
79	24.68287	28.51508

**Legend**

- Co-ordinates
- ▭ Application Area
- ▭ Farm Boundaries
- - - Farm Portions
- Vaal River
- +—+— Railway

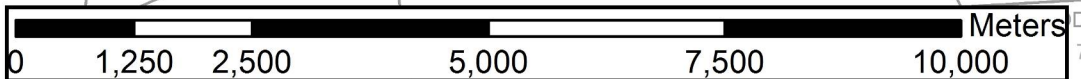

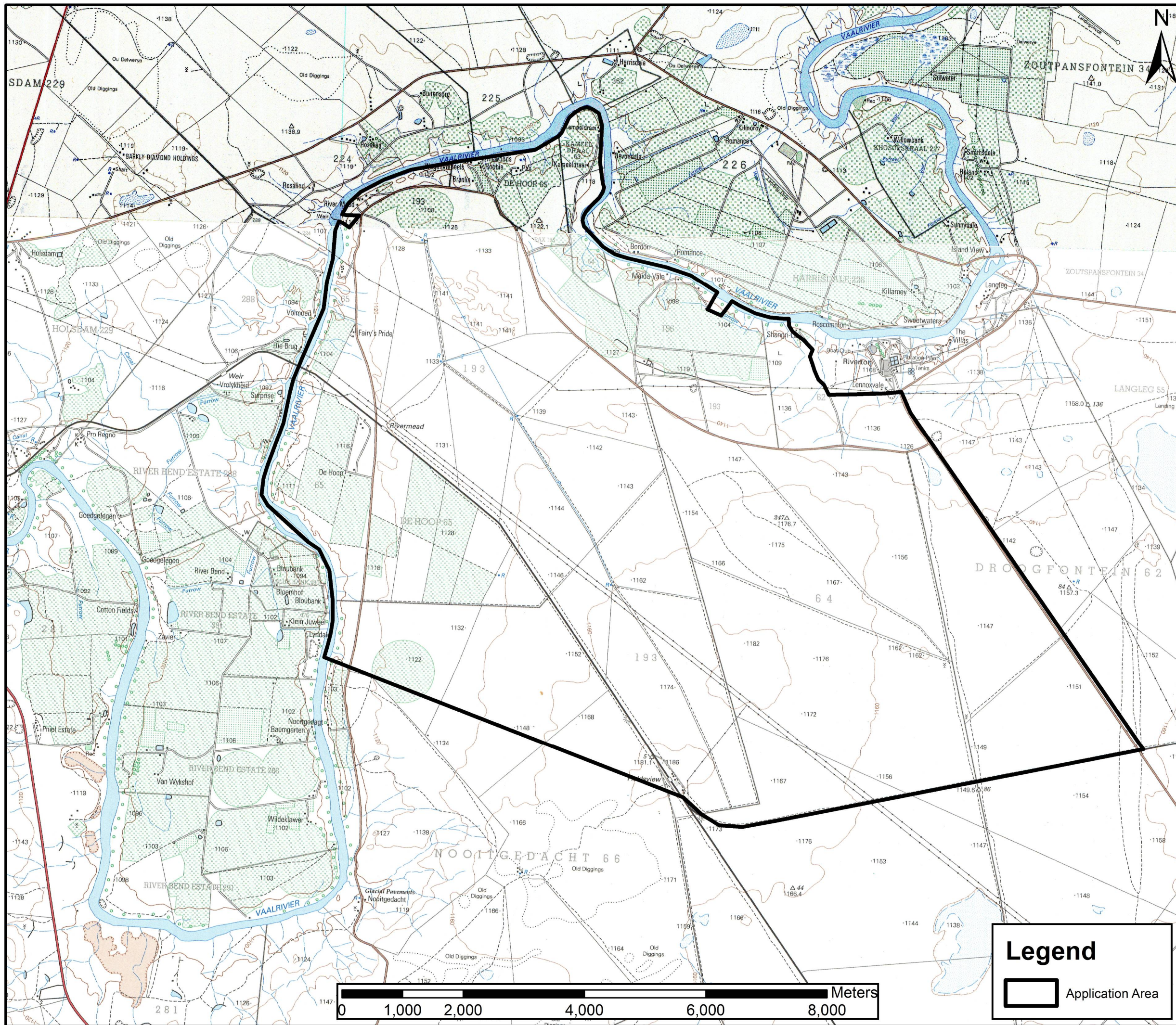

**Project Details:**

**DROOGFONTEIN 62**

**TOPOGRAPHICAL PLAN**

A certain piece of portion 1,13 and the remainder of the farm Drogfontein 62  
 Portion 2,3 and 4 of the farm Kameel Draai 63  
 Portion 3,5,7,8,9,10,11,15 and remainder of the farm De Hoop 65  
 Portion 2,3,4,7 and a certain piece of portion 6 and the remainder of the farm Nooitgedacht 66  
 Portion 2 and a certain piece of the remainder of farm 193  
 Remainder of the farm PAX 195  
 Farm 196

Office reference: LWC038/DM/top

**Applicant:**

Drogfontein Mining (Pty) Ltd

**Contact Details:**

26A Heerengracht Street,  
 Royldene,  
 Kimberley,  
 8301

Tel: 053 831 5839  
 Fax: 086 690 4778

**Client Signature:**

Signed:

Date: 29 November 2016

**Scale:**

1:60,000

**Legend**

 Application Area

**CONSULTANTS**  
 8 Atkinson Street • Cassandra • Kimberley  
 PO Box 3226 • Kimberley • 8300  
 Tel: 072 141 4164 • Fax: 086 606 6315  
 lindiewiehn@gmail.com

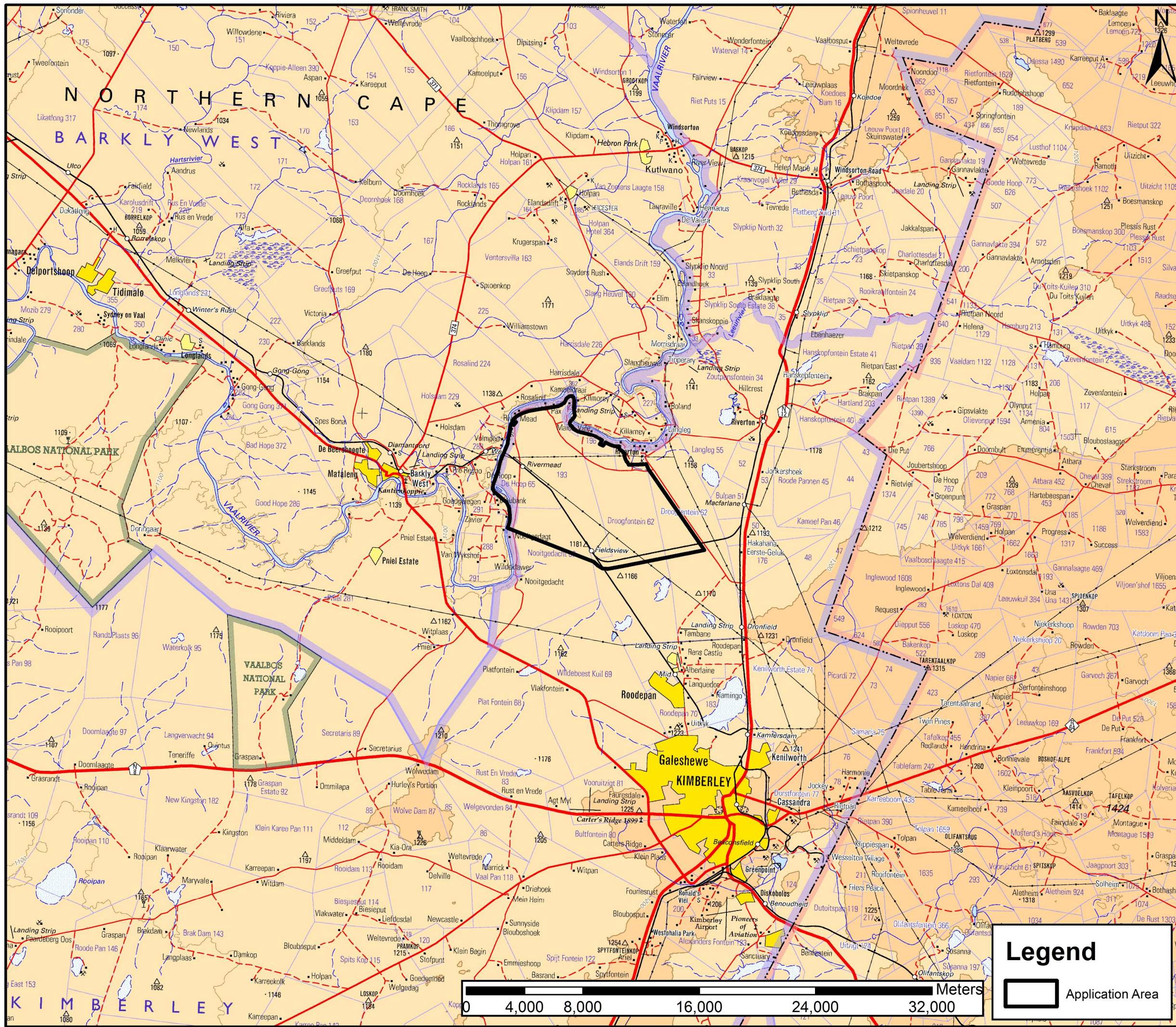

**Project Details:**

**DROOGFONTEIN 62**

**LOCALITY PLAN**

A certain piece of portion 1,13 and the remainder of the farm Droogfontein 62  
 Portion 2,3 and 4 of the farm Kameel Draai 63  
 Portion 3,5,7,8,9,10,11,15 and remainder of the farm De Hoop 65  
 Portion 2,3,4,7 and a certain piece of portion 6 and the remainder of the farm Nooitgedacht 66  
 Portion 2 and a certain piece of the remainder of farm 193  
 Remainder of the farm PAX 195  
 Farm 196

Office reference: LWC038/DM/loc

**Applicant:**

Droogfontein Mining (Pty) Ltd

**Contact Details:**

26A Heerengracht Street,  
 Royldene,  
 Kimberley,  
 8301

Tel: 053 831 5839  
 Fax: 086 690 4778

**Client Signature:**

Signed:

Date: 29 November 2016

**Scale:** 1:250,000

**Legend**

Application Area

**CONSULTANTS**  
  
 8 Atkinson Street • Cassandra • Kimberley  
 PO Box 3226 • Kimberley • 8300  
 Tel: 072 141 4164 • Fax: 086 606 6315  
 lindiewiehn@gmail.com