

**Project Details:**

**BOSPOORT 558**

**SURVEY PLAN**

A portion of the Remainder  
of the farm Bospoort 558

Office reference: LWC077/P7S

Applicant:

Pitso 7Star Sand en Klip (Pty) Ltd

Contact Details:

13 Van Reenen Street  
Kroon Heuvel  
Kroonstad  
9599

Cel: 072 059 0605

Fax: 086 503 5494

Client Signature:

Signed:

Date:

19 July 2017

Scale:

1:3,000

**CONSULTANTS**  
19 Park Road • Belgravia • Kimberley  
PO Box 3226 • Kimberley • 8300  
Tel: 053 831 7634 • Fax: 086 606 6315  
lindie@iwico.co.za

AREA UNDER APPLICATION		
AREA: 4.9554 Ha		
Projection: WGS 84		
CONSTANT	East	South
1	27.104302	27.603586
2	27.104491	27.603730
3	27.104427	27.603982
4	27.102312	27.605067
5	27.101819	27.605855
6	27.101298	27.606542
7	27.100969	27.606646
8	27.100647	27.605992
9	27.100548	27.605485
10	27.100569	27.604950
11	27.100697	27.604735
12	27.101247	27.604336
13	27.101468	27.604203
14	27.102307	27.604132
15	27.102822	27.603886
16	27.102917	27.603872
17	27.103696	27.603750



**Legend**

- Application area
- Co-ordinates
- Farm boundaries
- Farm Portions
- Vals River

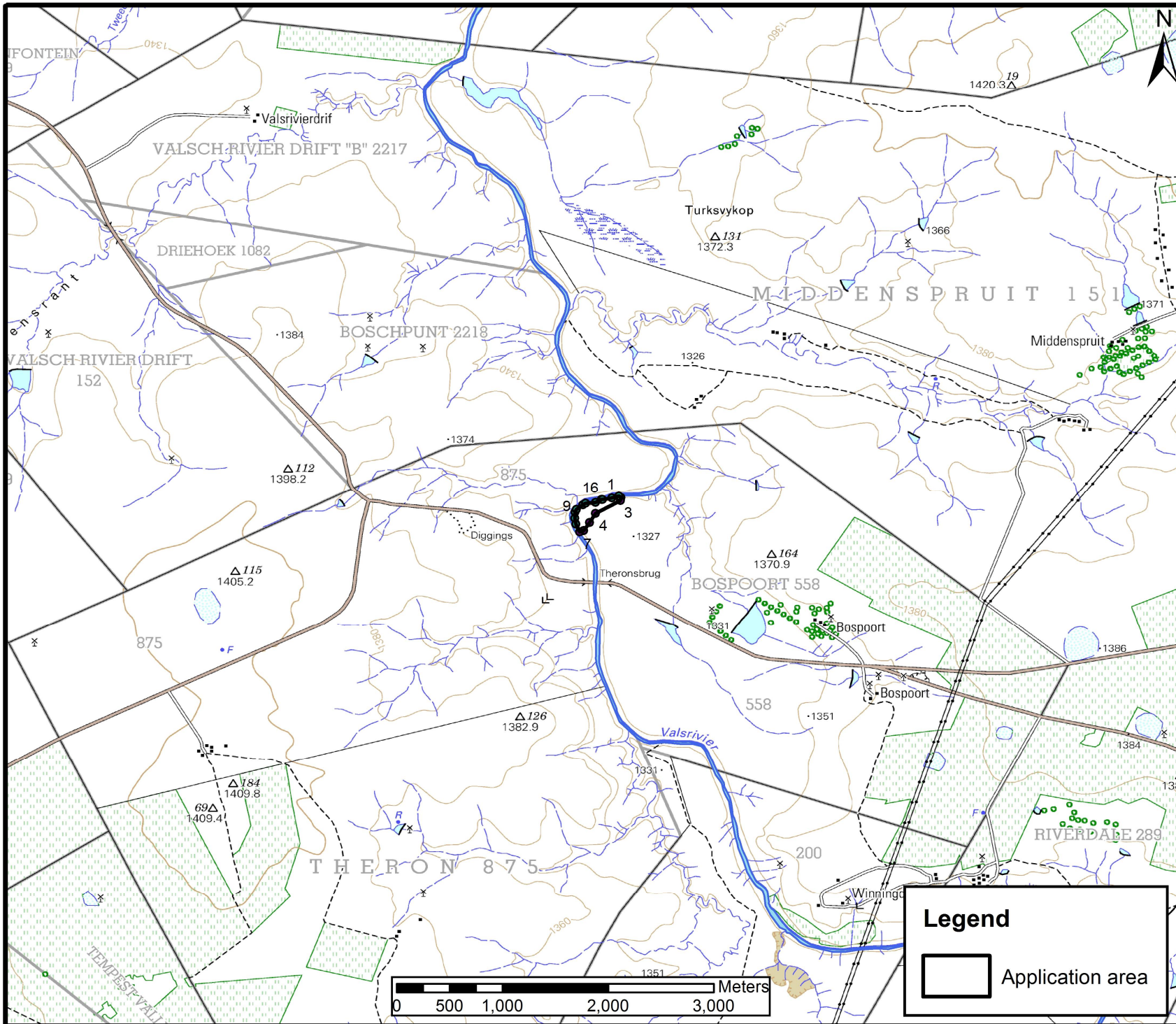

**Project Details:**

**BOSPOORT 558**

TOPOGRAPHY PLAN

A portion of the Remainder of the farm Bospoort 558

---

Office reference: LWC077/P7S

Applicant:  
Pitso 7Star Sand en Klip (Pty) Ltd

---

Contact Details:  
13 Van Reenen Street  
Kroon Heuvel  
Kroonstad  
9599

Cel: 072 059 0605  
Fax: 086 503 5494

---

Client Signature:

Signed: 

Date: 19 July 2017

---

Scale:  
1:50,000

---

**Legend**

 Application area

---

**CONSULTANTS**  
19 Park Road • Belgravia • Kimberley  
PO Box 3226 • Kimberley • 8300  
Tel: 053 831 7634 • Fax: 086 606 6315  
lindie@liwico.co.za

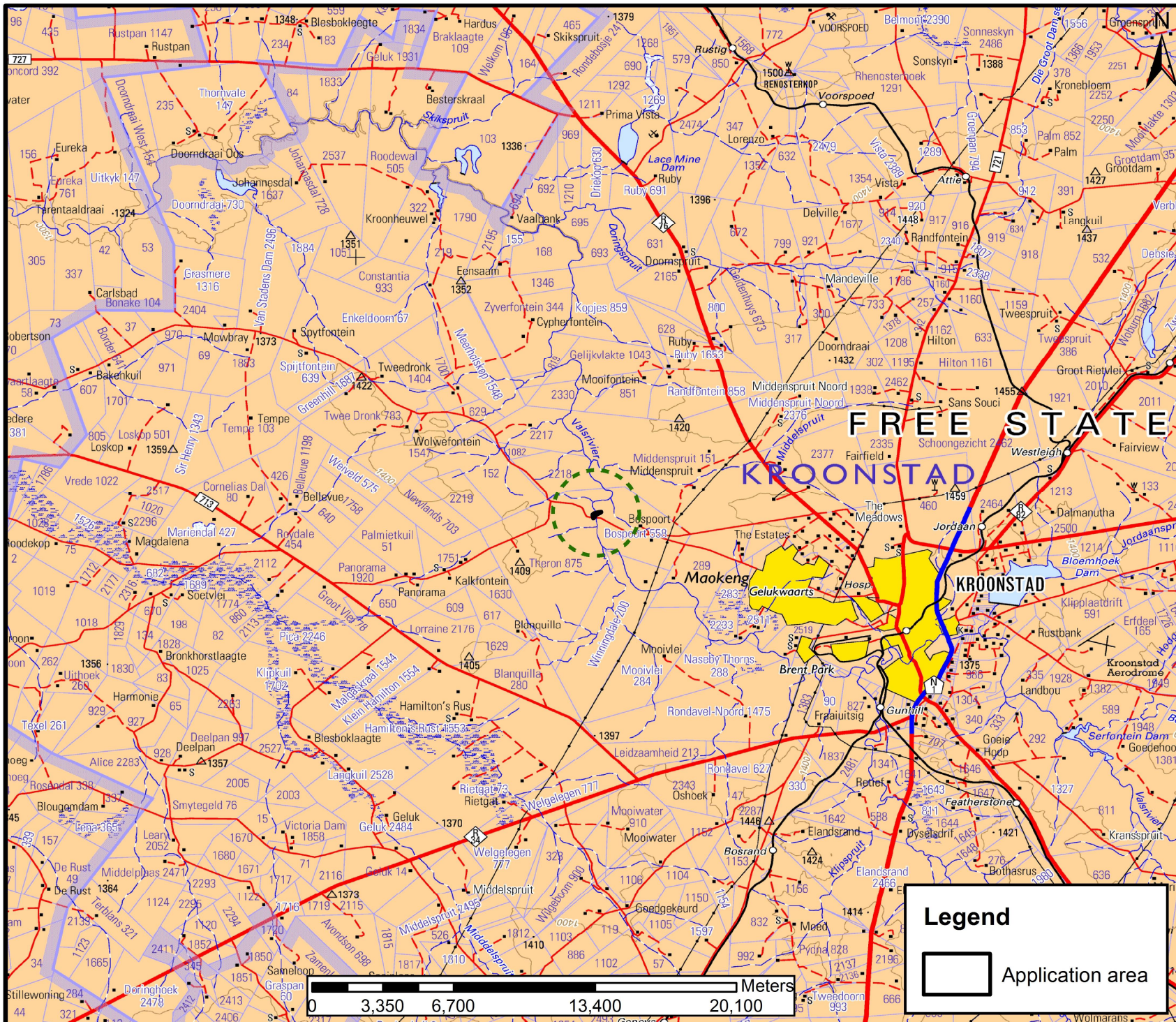

**Project Details:**

**BOSPOORT 558**

**LOCALITY PLAN**

A portion of the Remainder  
of the farm Bospoort 558

Office reference: LWC077/P7S

Applicant:

Pitso 7Star Sand en Klip (Pty) Ltd

Contact Details:

13 Van Reenen Street  
Kroon Heuvel  
Kroonstad  
9599

Cel: 072 059 0605  
Fax: 086 503 5494

Client Signature:

Signed:

Date:

19 July 2017

Scale:

1:250,000

**CONSULTANTS**  
 19 Park Road • Belgravia • Kimberley  
 PO Box 3226 • Kimberley • 8300  
 Tel: 053 831 7634 • Fax: 086 606 6315  
 lindie@liwico.co.za