

Project Details:

BECHA 1

SURVEY PLAN

The farm Biega 88, the Remainder and Portion 1 of the farm Merwesuurst 188, the Remainder, Portions 1 and 2 of the farm Becha 1, the Remainder, Portions 1 and 2 of the farm Swavelstaart 194, the Remainder, Portions 1, 2, 3, 4 and 5 of the farm Kalk Kraal 195

Office reference: LWC127/ULI
Date: 6 January 2021

Applicant:

UTHANDO LWETHU
INVESTMENTS (PTY) LTD

Contact Details:

PO Box 1539
Kimberley
8300

28 Searle Street
De Beers
Kimberley

Tel: 072 017 9973
Cel: 072 017 9973
Fax: 086 606 6315
E-mail: komanisi.knowledge@gmail.com

Client Signature:

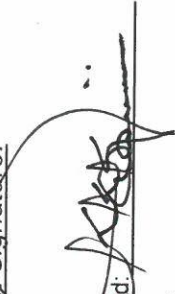
Signed: 
Date: _____

Scale: 1:160 000

Accurate if printed on full A3 size paper.



SD CONSULTANTS
19 Park Road - Belgravia - Kimberley
PO Box 3226 - Kimberley - 8300
Tel: 053 831 7634 • Fax: 086 606 6315
lindie@lhwco.co.za

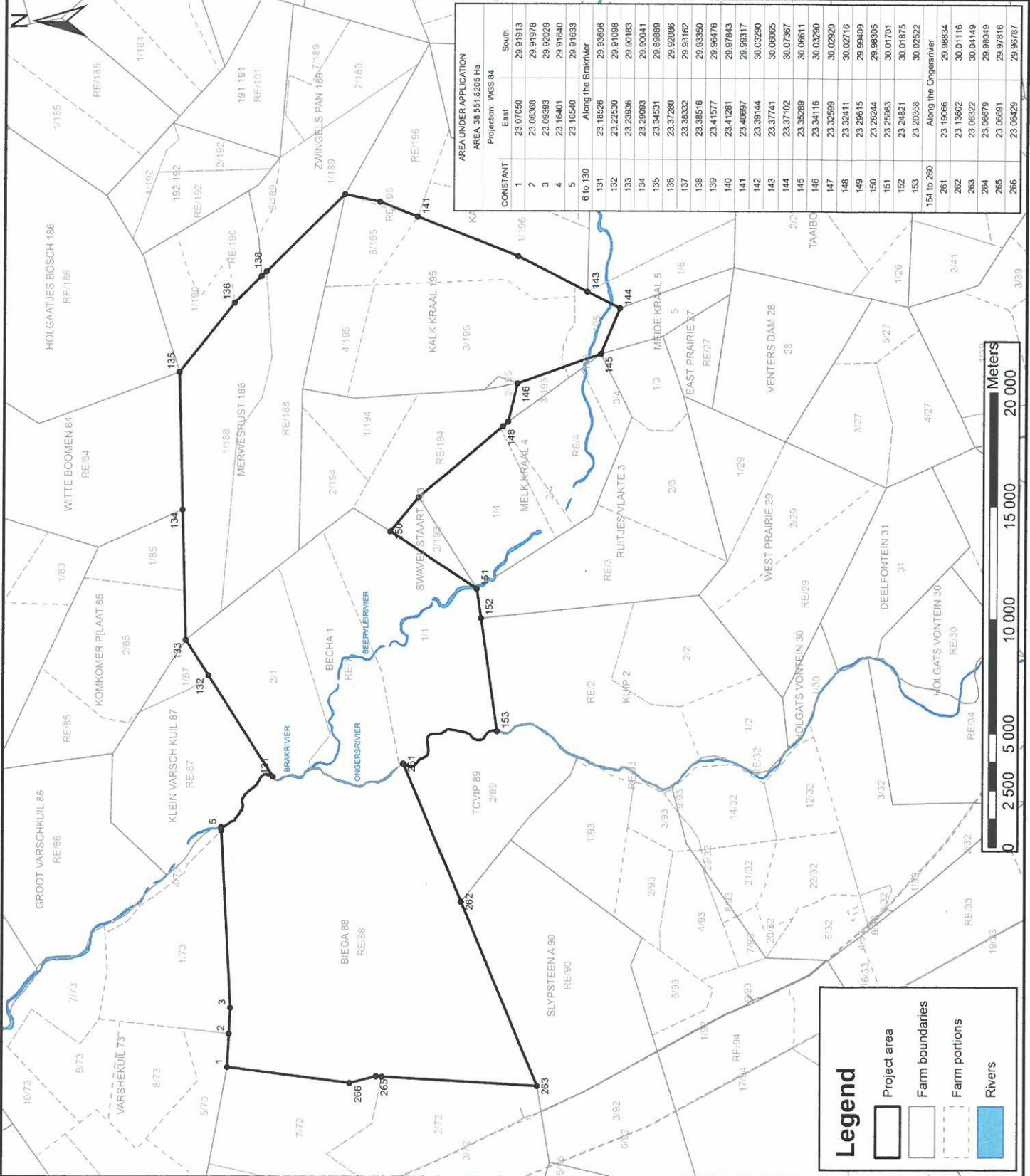

AREA UNDER APPLICATION		Projection: WGS 84	
AREA 38 551,8205 Ha		East	South
CONSTANT		23 07050	29 91913
1		23 08368	29 91978
2		23 09393	29 92029
3		23 10401	29 91640
4		23 16540	29 91633
5			
6 to 130	Along the Brakrivier	23 18526	29 93696
131		23 22530	29 91098
132		23 23936	29 90183
133		23 29063	29 90041
134		23 34531	29 88889
135		23 37280	29 92086
136		23 38332	29 93182
137		23 38516	29 93550
138		23 41577	29 96476
139		23 41281	29 97843
140		23 40687	29 98317
141		23 39144	30 03290
142		23 37741	30 06065
143		23 37102	30 07367
144		23 35289	30 06611
145		23 34116	30 03290
146		23 32599	30 02920
147		23 32411	30 02716
148		23 29615	29 99409
149		23 28244	29 98305
150		23 25983	30 01701
151		23 24821	30 01875
152		23 20358	30 02522
153			
154 to 260	Along the Ongersrivier		
261		23 19066	29 98834
262		23 13602	30 01116
263		23 06322	30 04149
264		23 06779	29 98049
265		23 06691	29 97816
266		23 06429	29 96787

Project Details:

BECHA 1

TOPOGRAPHIC PLAN

The farm Biega 88, the Remainder and Portion 1 of the farm Menwesrust 188, the Remainder, Portions 1 and 2 of the farm Becha 1, the Remainder, Portions 1 and 2 of the farm Swavelstaart 194, the Remaindr, Portions 1, 2, 3, 4 and 5 of the farm Kalk Kraal 195

Office reference: LWC127/ULI
Date: 7 January 2021

Applicant:

UTHANDO LWETHU
INVESTMENTS (PTY) LTD

Contact Details:

PO Box 1539
Kimberley
8300

28 Searle Street
De Beers
Kimberley

Tel: 072 017 9973
Cel: 072 017 9973
Fax: 086 606 6315
E-mail: komanisi.knowledge@gmail.com

Client Signature:

Signed: 

Date: _____

Scale: 1:160 000

Accurate if printed on full A3 size paper

Legend

 Project area



20 CONSULTANTS
19 Park Road • Belgravia • Kimberley
PO Box 3226 • Kimberley • 8300
Tel: 053 831 7634 • Fax: 086 606 6315
indie@lwico.co.za

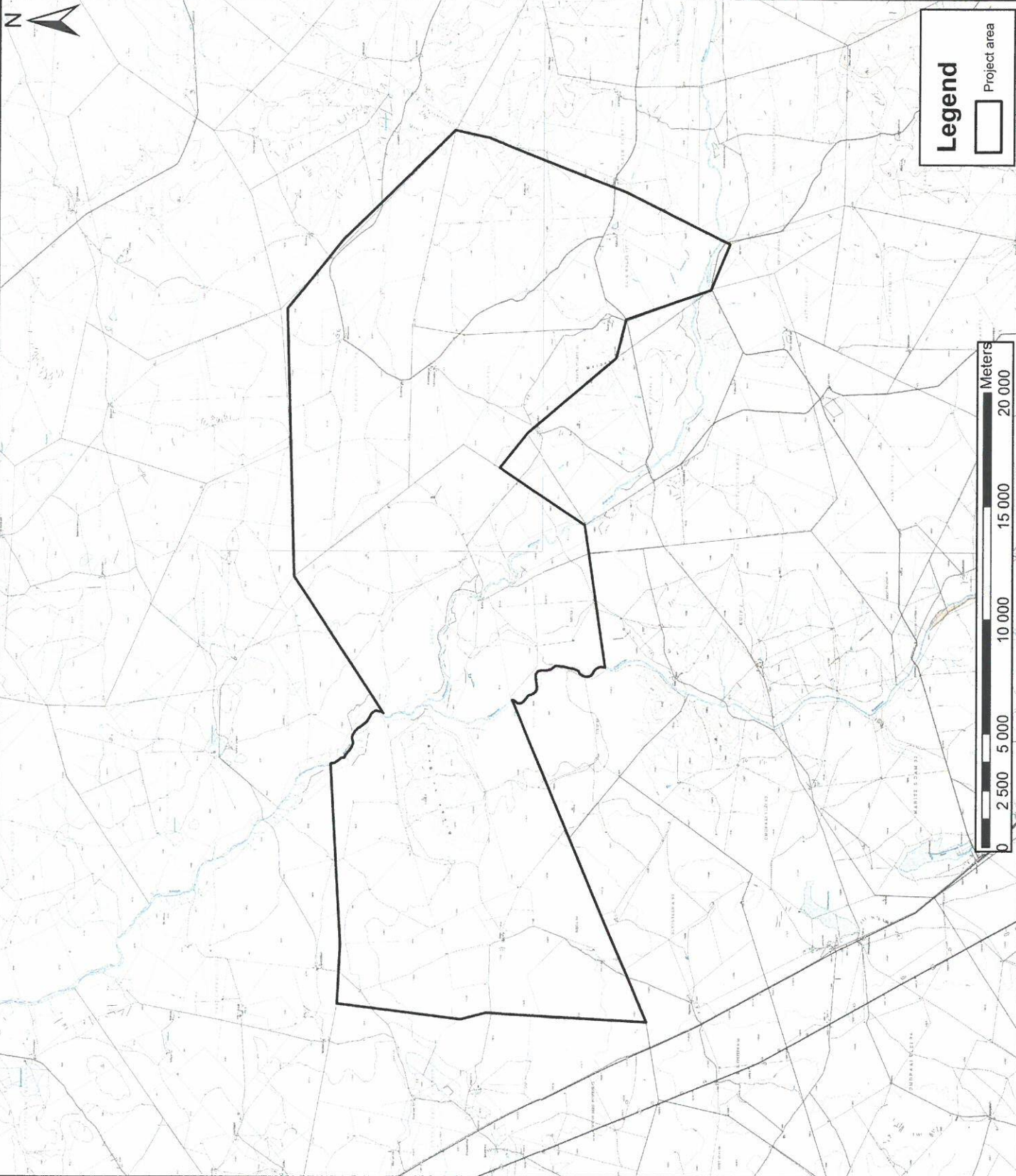

Project Details:

BECHA 1

LOCALITY PLAN

The farm Biega 88, the Remainder and Portion 1 of the farm Menwesrust 188, the Remainder, Portions 1 and 2 of the farm Becha 1, the Remainder, Portions 1 and 2 of the farm Swavelstaart 194, the Remainder, Portions 1, 2, 3, 4 and 5 of the farm Kalk Kraal 195

Office reference: LWC127/ULI
Date: 7 January 2021

Applicant:

**UTHANDO LWETHU
INVESTMENTS (PTY) LTD**

Contact Details:

**PO Box 1539
Kimberley
8300**

**Tel: 072 017 9973
Cel: 072 017 9973
Fax: 086 606 6315
E-mail: komanisi.knowledge@gmail.com**

Client Signature:

Signed: 
Date: _____

Scale: 1:300 000

Accurate if printed on full A3 size paper



S2 CONSULTANTS
19 Park Road - Beigrava - Kimberley
PO Box 3226 - Kimberley - 8300
Tel: 053 831 7634 • Fax: 086 606 6315
info@lwico.co.za

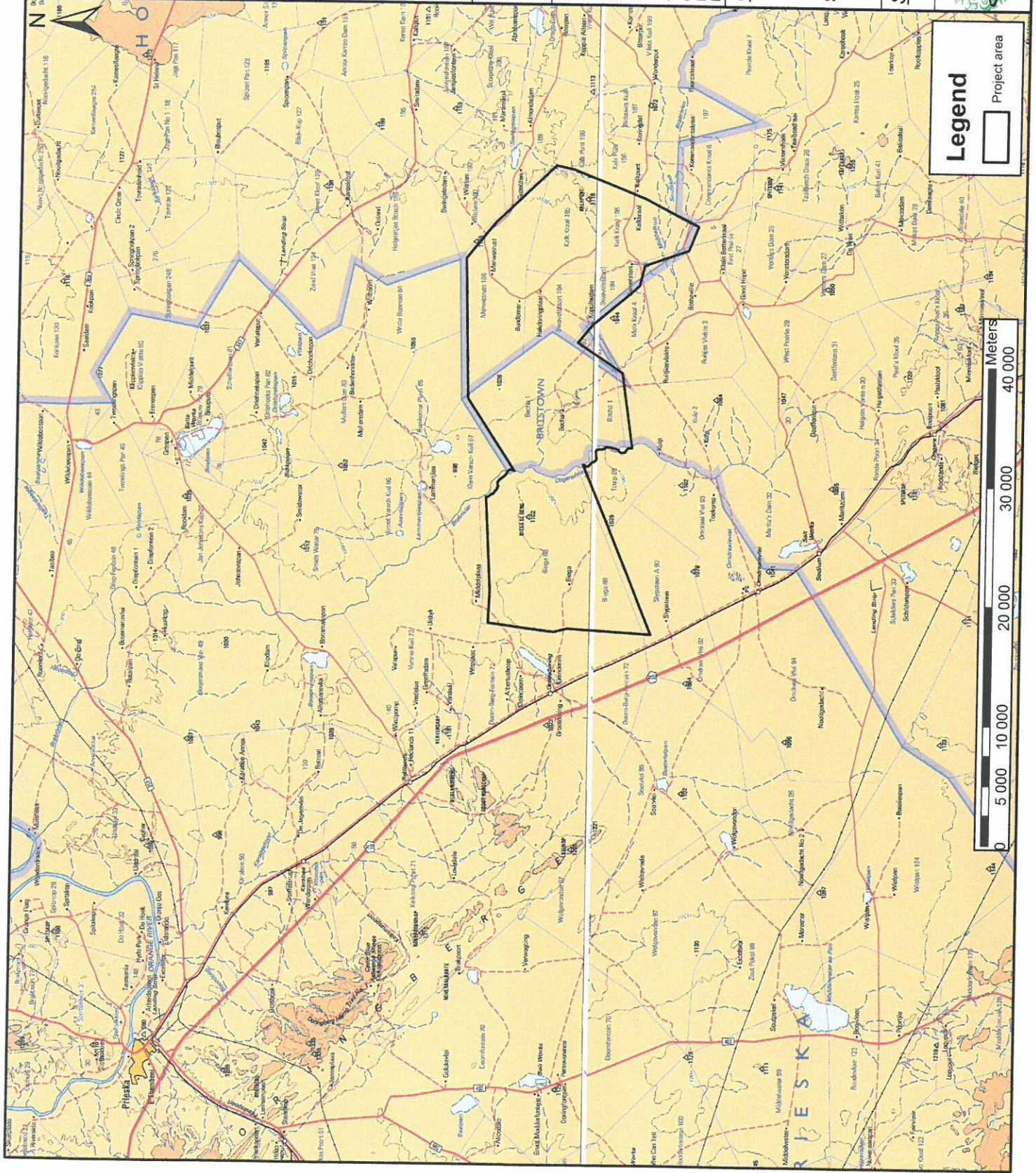

Legend

