

**Project Details:**

**KEUKENDRAAI 2  
SURVEY PLAN**

The Remainder, Portions 1 and 2 of the farm Keukendraai 2, the Remainder, Portions 1, 2 and 3 of the farm Stofkraal 3 and the farm Marais Draai 4

Office reference: LWC126/U/LI  
Date: 6 January 2021

**Applicant:**

UTHANDO LWETU  
INVESTMENTS (PTY) LTD

**Contact Details:**

PO Box 1539  
Kimberley  
8300

28 Searle Street  
De Beers  
Kimberley

Tel: 072 017 9973  
Cel: 072 017 9973  
Fax: 086 606 6315  
E-mail: komanisi.knowledge@gmail.com

**Client Signature:**

Signed: 

Date: \_\_\_\_\_

Scale: 1:120 000





Accurate if printed on full A3 size paper

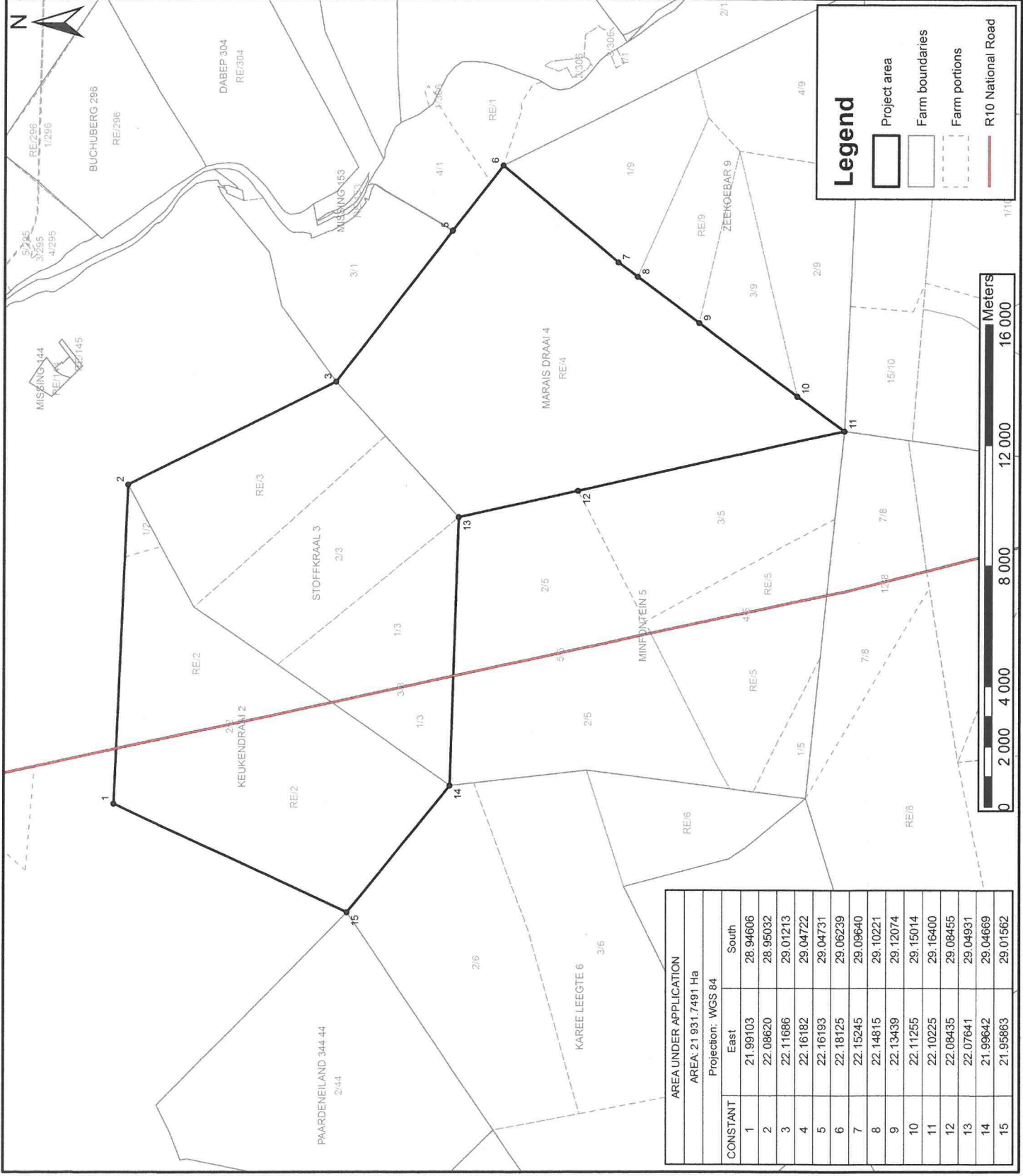

**CONSULTANTS**  
19 Park Road • Belgravia • Kimberley  
PO Box 3226 • Kimberley • 8300  
Tel: 063 831 7634 • Fax: 086 606 6315  
lindle@lwico.co.za



**Legend**

-  Project area
-  Farm boundaries
-  Farm portions
-  R10 National Road

AREA UNDER APPLICATION				
AREA: 21 931,7491 Ha				
Projection: WGS 84				
CONSTANT	East	South		
1	21.99103	28.94606		
2	22.08620	28.95032		
3	22.11686	29.01213		
4	22.16182	29.04722		
5	22.16193	29.04731		
6	22.18125	29.06239		
7	22.15245	29.09640		
8	22.14815	29.10221		
9	22.13439	29.12074		
10	22.11255	29.15014		
11	22.10225	29.16400		
12	22.08435	29.08455		
13	22.07641	29.04931		
14	21.98642	29.04689		
15	21.95863	29.01562		

**Project Details:**

**KEUKENDRAAI 2**

**TOPOGRAPHIC PLAN**

The Remainder, Portions 1 and 2 of the farm Keukendraai 2, the Remainder, Portions 1, 2 and 3 of the farm Stofkraai 3 and the farm Marais Draai 4

Office reference: LWC126/U/LI  
Date: 6 January 2021

**Applicant:**

UTHANDO LWETU  
INVESTMENTS (PTY) LTD

**Contact Details:**

PO Box 1539  
Kimberley  
8300

28 Searle Street  
De Beers  
Kimberley

Tel: 072 017 9973  
Cel: 072 017 9973  
Fax: 086 606 6315  
E-mail: komanisi.knowledge@gmail.com

**Client Signature:**

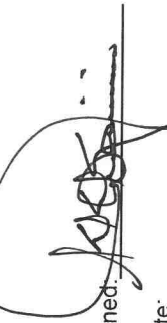
Signed:   
Date: \_\_\_\_\_

Scale: 1:120 000

Accurate if printed on full A3 size paper



**3D CONSULTANTS**  
19 Park Road - Belgravia - Kimberley  
PO Box 3226 - Kimberley - 8300  
Tel: 053 831 7634 - Fax: 086 606 6315  
indie@3dlwco.co.za

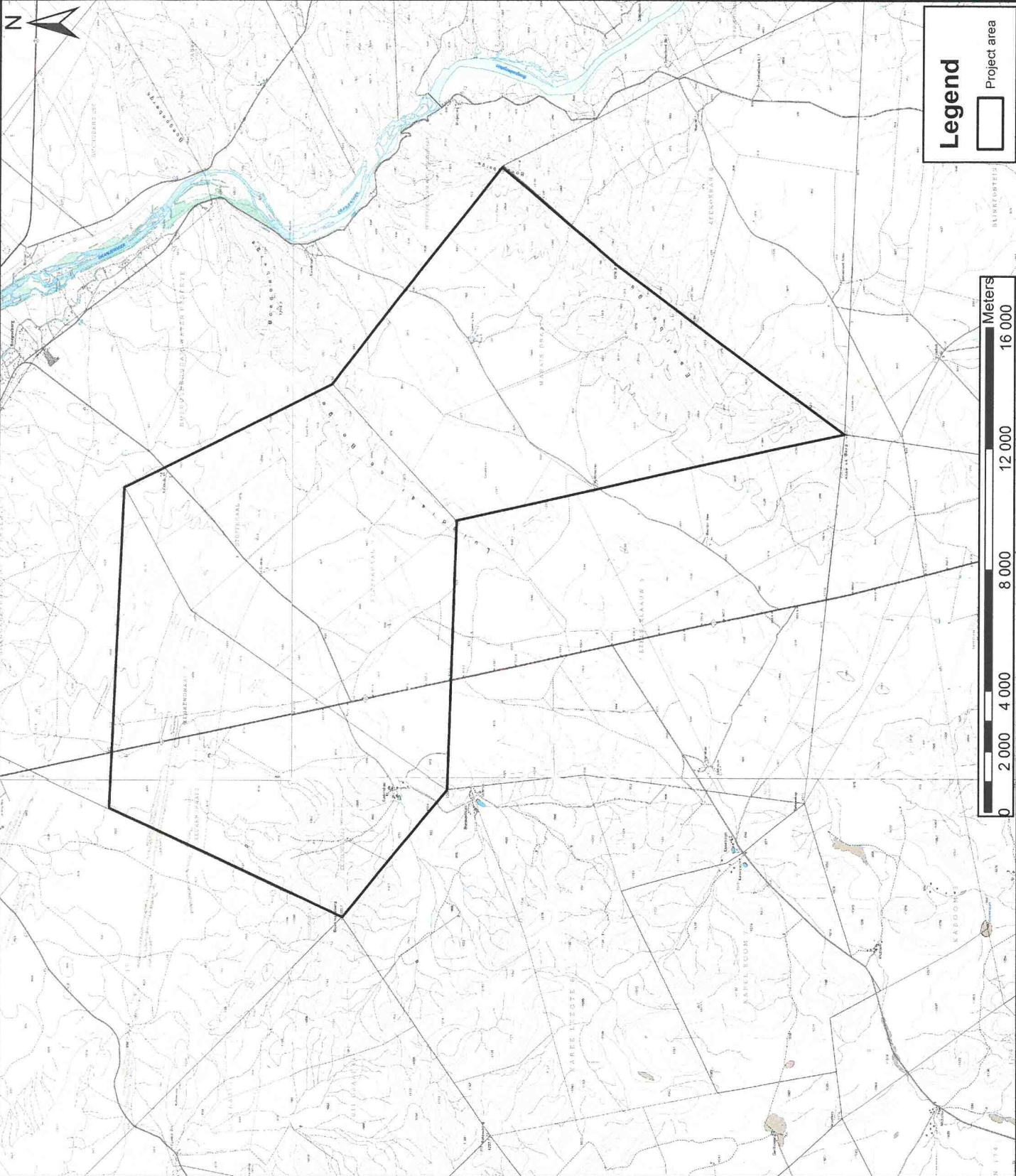

**Legend**

 Project area

**Project Details:**

**KEUKENDRAAI 2  
LOCALITY PLAN**

The Remainder, Portions 1 and 2 of the farm Keukendraai 2, the Remainder, Portions 1, 2 and 3 of the farm Stofkraal 3 and the farm Marais Draai 4

Office reference: LWC126/UJLI  
Date: 6 January 2021

**Applicant:**

UTHANDO LWETU  
INVESTMENTS (PTY) LTD

**Contact Details:**

PO Box 1539  
Kimberley  
8300

Tel: 072 017 9973  
Cel: 072 017 9973  
Fax: 086 606 6315  
E-mail: komanisi.knowledge@gmail.com

**Client Signature:**

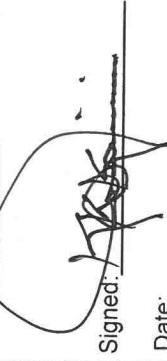
Signed:   
Date: \_\_\_\_\_

Scale: 1:300 000

Accurate if printed on full A3 size paper

**CONSULTANTS**  
19 Park Road - Belgravia - Kimberley  
PO Box 3226 - Kimberley • 8300  
Tel: 063 831 7634 • Fax: 086 606 6315  
indie@lwico.co.za

