

Project Details:

WATERKLOOF 95

SURVEY PLAN

The farm Waterkloof 95, the Remainder, Portions 1 and 2 of the farm Cairn Top 188, the Remainder and Portion 1 of the farm Westbourne 177, the farms Longlands 176, Park 107, Margaux 108 and Rudesheim 109

Office reference: LWC139/MM
Date: 15 March 2022

Applicant:
MARGOUX MINING (PTY) LTD

Contact Details:
4 Livingstoneweg
Griekwastad
8365

Tel: 083 563 2955
Cel: 083 563 2955
Fax: 086 415 7897
E-mail: zirk@lantic.net

Client Signature:

Signed: _____
Date: _____

Scale: 1:120 000
Accurate if printed on full A3 size paper

AREA UNDER APPLICATION		
AREA: 19 302.45943 Ha		
Projection: WGS 84		
CONSTANT	East	South
1	22.70947	28.81303
2	22.75546	28.81532
3	22.78195	28.81508
4	22.79192	28.84618
5	22.71740	28.83862
6	22.65641	28.89765
7	22.73017	28.90804
8	22.79316	28.89877
9	22.80384	28.93407
10	22.80664	28.96776
11	22.80840	28.99460
12	22.77791	29.00917
13	22.73741	29.00381
14	22.65278	28.99812
15	22.63809	28.97009
16	22.64351	28.93746

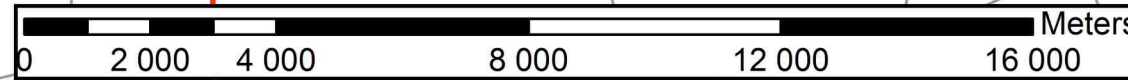

Legend

- Farm boundaries
- Farm portions
- National road
- Project area
- Provincial road

CONSULTANTS
19 Park Road • Belgravia • Kimberley
Postnet Suit 26 • Private Bag X2 • Diamond • 8305
Tel: 072 141 4164 • Fax: 086 415 7897
lindie@lwico.co.za

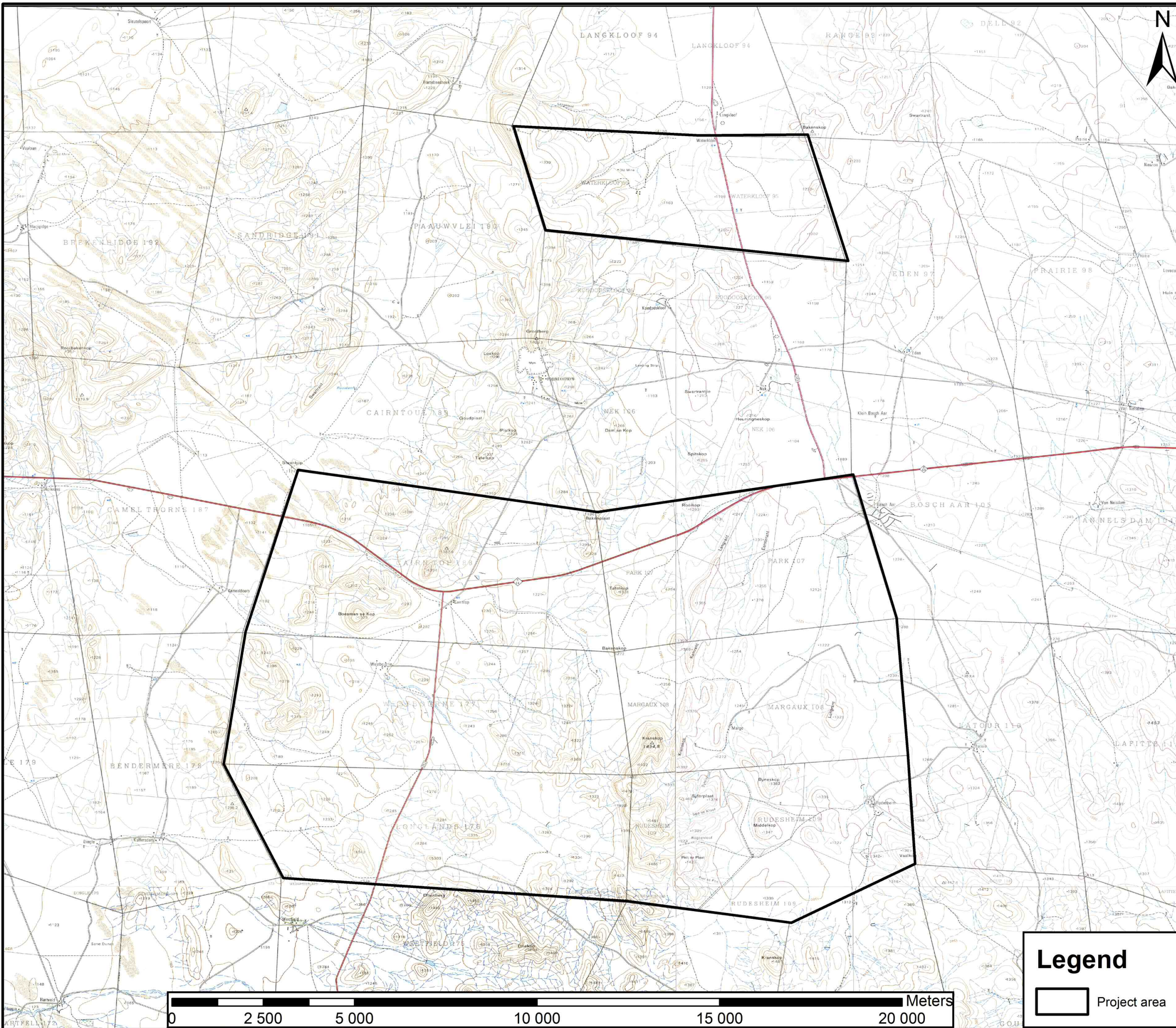

Project Details:

WATERKLOOF 95

TOPOGRAPHIC PLAN

The farm Waterkloof 95, the Remainder, Portions 1 and 2 of the farm Cairn Top 188, the Remainder and Portion 1 of the farm Westbourne 177, the farms Longlands 176, Park 107, Margaux 108 and Rudesheim 109

Office reference: LWC139/MM
Date: 15 March 2022

Applicant:

MARGOUX MINING (PTY) LTD

Contact Details:

**4 Livingstoneweg
Griekwastad
8365**

**Tel: 083 563 2955
Cel: 083 563 2955
Fax: 086 415 7897
E-mail: zirk@lantic.net**

Client Signature:

Signed: _____

Date: _____

Scale: 1:100 000

Accurate if printed on full A3 size paper

Legend

 Project area

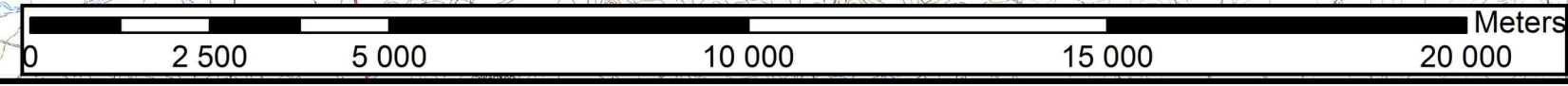

CONSULTANTS
19 Park Road • Belgravia • Kimberley
Postnet Suit 26 • Private Bag X2 • Diamond • 8305
Tel: 072 141 4164 • Fax: 086 415 7897
lindie@liwico.co.za

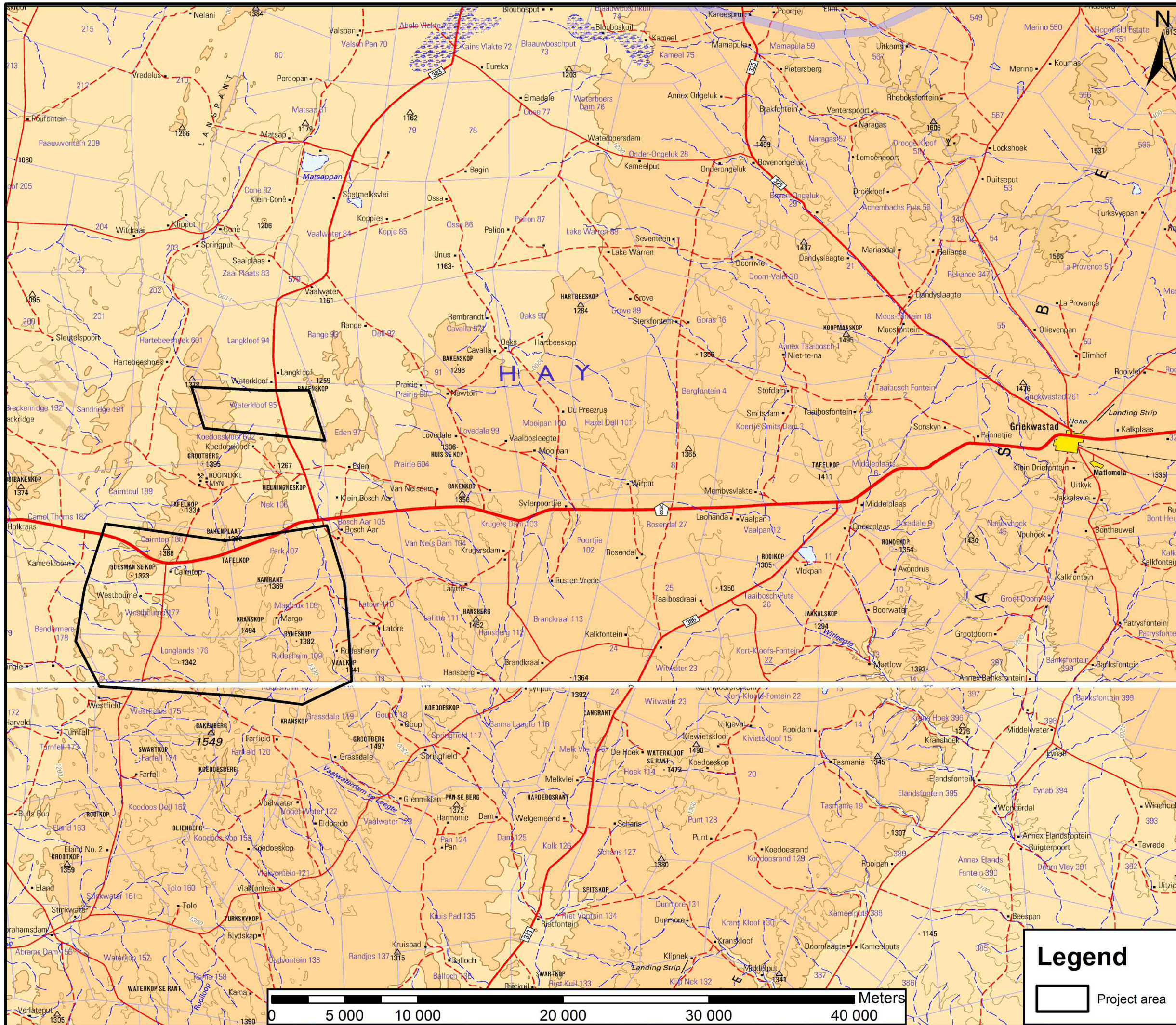

Project Details:

WATERKLOOF 95

LOCALITY PLAN

The farm Waterkloof 95, the Remainder, Portions 1 and 2 of the farm Cairn Top 188, the Remainder and Portion 1 of the farm Westbourne 177, the farms Longlands 176, Park 107, Margaux 108 and Rudesheim 109

Office reference: LWC139/MM
Date: 15 March 2022

Applicant:

MARGOUX MINING (PTY) LTD

Contact Details:

4 Livingstoneweg
Griekwastad
8365

Tel: 083 563 2955
Cel: 083 563 2955
Fax: 086 415 7897
E-mail: zirk@lantic.net

Client Signature:

Signed: _____

Date: _____

Scale: 1:250 000

Accurate if printed on full A3 size paper

Legend

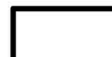
 Project area

CONSULTANTS
19 Park Road • Belgravia • Kimberley
Postnet Suit 26 • Private Bag X2 • Diamond • 8305
Tel: 072 141 4164 • Fax: 086 415 7897
lindie@liwico.co.za