

Project Details:

BELMONT 176
SURVEY PLAN

The Remainder and Portions 1, 2 and 3 of the farm Belmont 176, the Remainder and Portions 1, 2, 3 and 4 of the farm Sefton 175, the Remainder and Portion 1 of the farm Hale 174, the Remainder and Portions 1, 2, 3 and 4 of the farm Childwall 177, the Remainder and Portions 1, 2 and 3 of the farm Annfield 178, the farm Lapland 760, Portions 1, 2 and 3 of the farm Kou 179, the farm Kou 750, the farm Vogelstruis Puts 192

Office reference: LWC138/SS
Date: 23 February 2022

Applicant:

DNA Resources (Pty) Ltd

Contact Details:

1 Cathedral Peak Street
Carters Glen
Kimberley
8301

Tel: _____
Cel: 067 165 9499
Fax: _____
E-mail: setlogelo887@gmail.com

Client Signature:

Signed: _____

Date: _____

Scale: 1:110 000

Acurate if printed on full A3 size paper

AREA UNDER APPLICATION		
AREA: 22 659.2267 Ha		
Projection: WGS 84		
CONSTANT	East	South
1	23.75238	27.65378
2	23.65368	27.64892
3	23.78592	27.64178
4	23.75539	27.63835
5	23.62518	27.61075
6	23.57857	27.61067
7	23.71966	27.60832
8	23.65350	27.60740
9	23.76773	27.60619
10	23.57746	27.60223
11	23.50416	27.59979
12	23.57746	27.57104
13	23.70456	27.56815
14	23.49060	27.55886
15	23.58982	27.54623
16	23.72447	27.53041
17	23.58587	27.52964
18	23.67091	27.51580
19	23.63109	27.49448

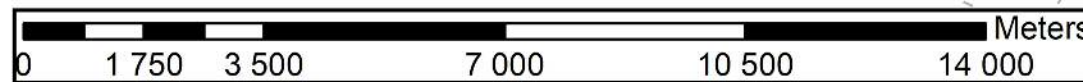

Legend

- Application Area
- Farm Boundaries
- Farm Portions

CONSULTANTS
19 Park Road • Belgravia • Kimberley
Postnet Suit 26 • Private Bag X2 • Diamond • 8305
Tel: 072 141 4164 • Fax: 086 415 7897
lindie@lwico.co.za

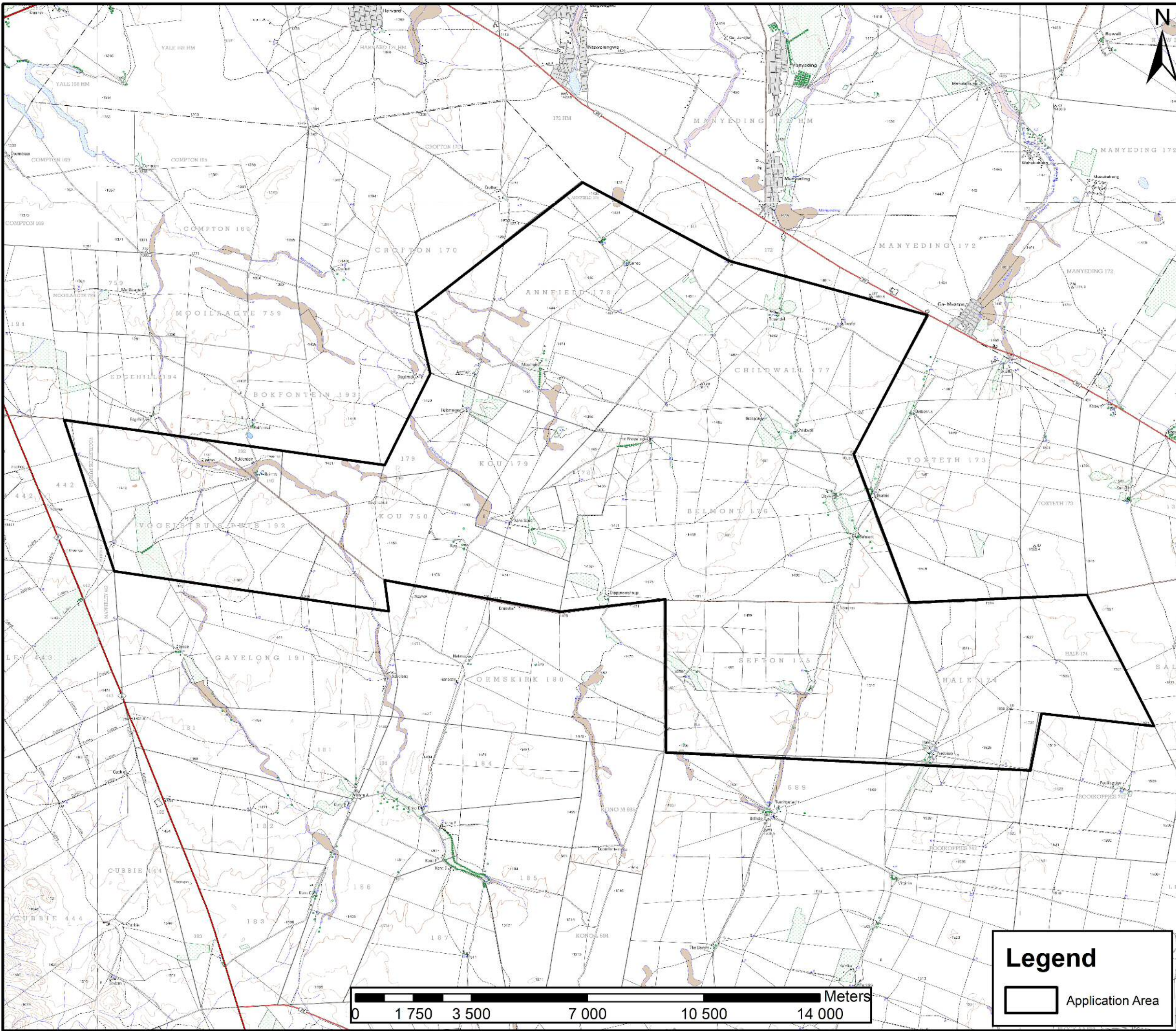

Project Details:

BELMONT 176
TOPOGRAPHIC PLAN

The Remainder and Portions 1, 2 and 3 of the farm Belmont 176, the Remainder and Portions 1, 2, 3 and 4 of the farm Sefton 175, the Remainder and Portion 1 of the farm Hale 174, the Remainder and Portions 1, 2, 3 and 4 of the farm Childwall 177, the Remainder and Portions 1, 2 and 3 of the farm Annfield 178, the farm Lapland 760, Portions 1, 2 and 3 of the farm Kou 179, the farm Kou 750, the farm Vogelstruis Puts 192

Office reference: LWC138/SS
 Date: 23 February 2022

Applicant:

DNA Resources (Pty) Ltd

Contact Details:

1 Cathedral Peak Street
 Carters Glen
 Kimberley
 8301

Tel:
 Cel: 067 165 9499
 Fax:
 E-mail: setlogelo887@gmail.com

Client Signature:

Signed: _____

Date: _____

Scale: 1:110 000
 Accurate if printed on full A3 size paper

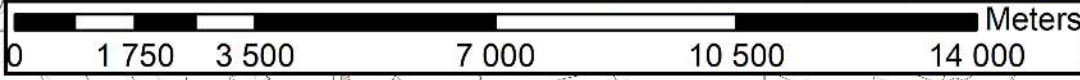

Legend

Application Area

CONSULTANTS
 19 Park Road • Belgravia • Kimberley
 Postnet Suit 26 • Private Bag X2 • Diamond • 8305
 Tel: 072 141 4164 • Fax: 086 415 7897
 lindie@lwico.co.za

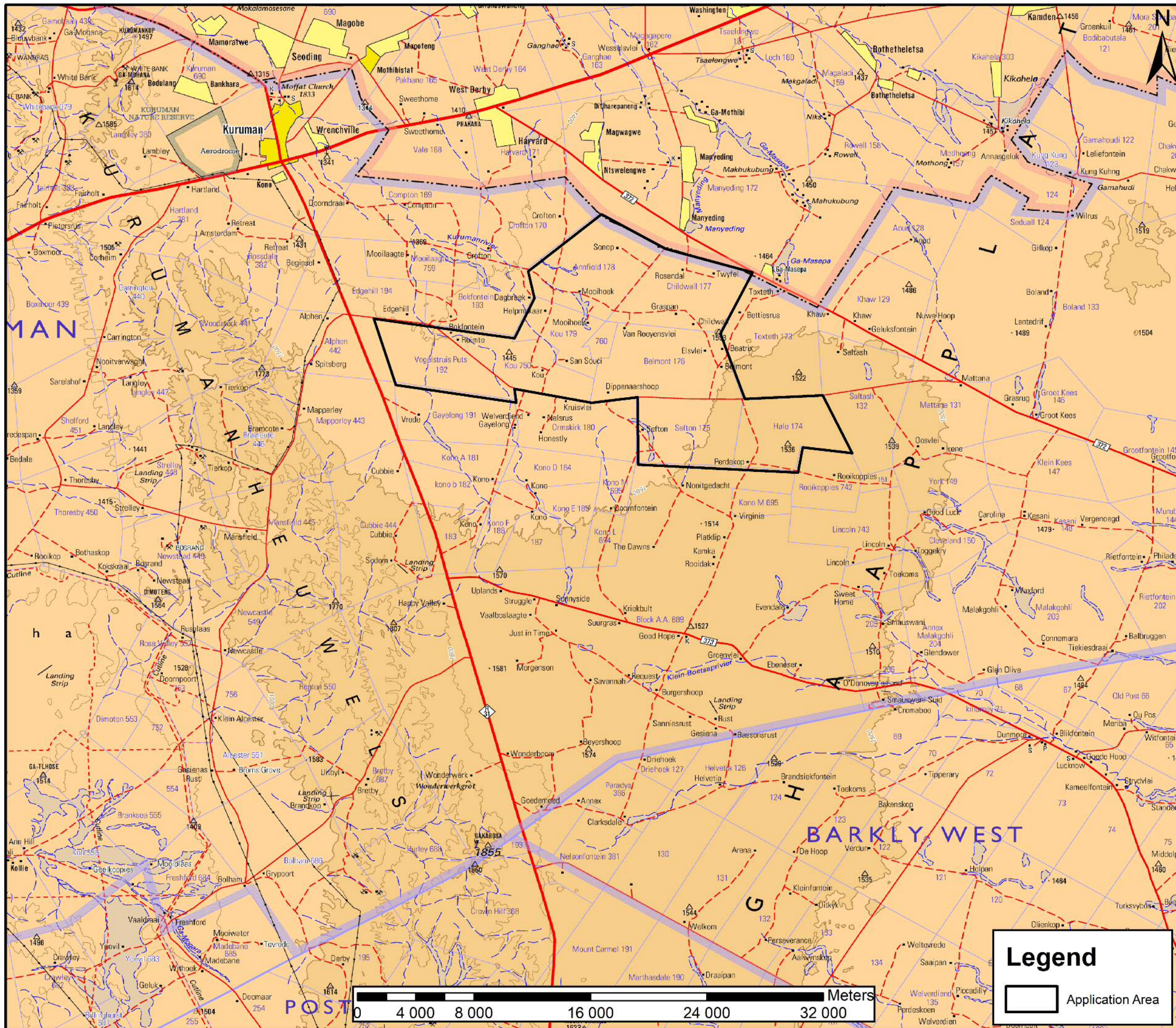

Project Details:

BELMONT 176

LOCALITY PLAN

The Remainder and Portions 1, 2 and 3 of the farm Belmont 176, the Remainder and Portions 1, 2, 3 and 4 of the farm Sefton 175, the Remainder and Portion 1 of the farm Hale 174, the Remainder and Portions 1, 2, 3 and 4 of the farm Childwall 177, the Remainder and Portions 1, 2 and 3 of the farm Annfield 178, the farm Lapland 760, Portions 1, 2 and 3 of the farm Kou 179, the farm Kou 750, the farm Vogelstruis Puts 192

Office reference: LWC138/SS
Date: 23 February 2022

Applicant:

DNA Resources (Pty) Ltd

Contact Details:

1 Cathedral Peak Street
Carters Glen
Kimberley
8301

Tel: 067 165 9499
Fax:
E-mail: setlogelo887@gmail.com

Client Signature:

Signed: _____

Date: _____

Scale: 1:250 000

Accurate if printed on full A3 size paper

Legend

Application Area

CONSULTANTS
19 Park Road • Belgravia • Kimberley
Postnet Suit 26 • Private Bag X2 • Diamond • 8305
Tel: 072 141 4164 • Fax: 086 415 7897
lindie@liwico.za