

AREA UNDER APPLICATION		
AREA: 91 265.9796 HA		
Projection: WGS 84		
CONSTANT	East	South
1	17.34929	28.79514
2	17.46249	28.85511
3	17.45827	28.91947
4	17.46075	29.02823
5	17.48360	29.11720
6	17.46769	29.15729
7	17.41056	29.15693
8	17.37583	29.15909
9	17.31161	29.15198
10	17.24065	29.15151
11	17.21569	29.14306
12	17.17773	29.18853
13	17.03691	29.14241
14	16.96741	29.14268
15	16.98610	29.09761
16	17.01999	29.07073
17	17.04465	29.07685
18	17.09129	29.10071
19	17.23627	29.05399

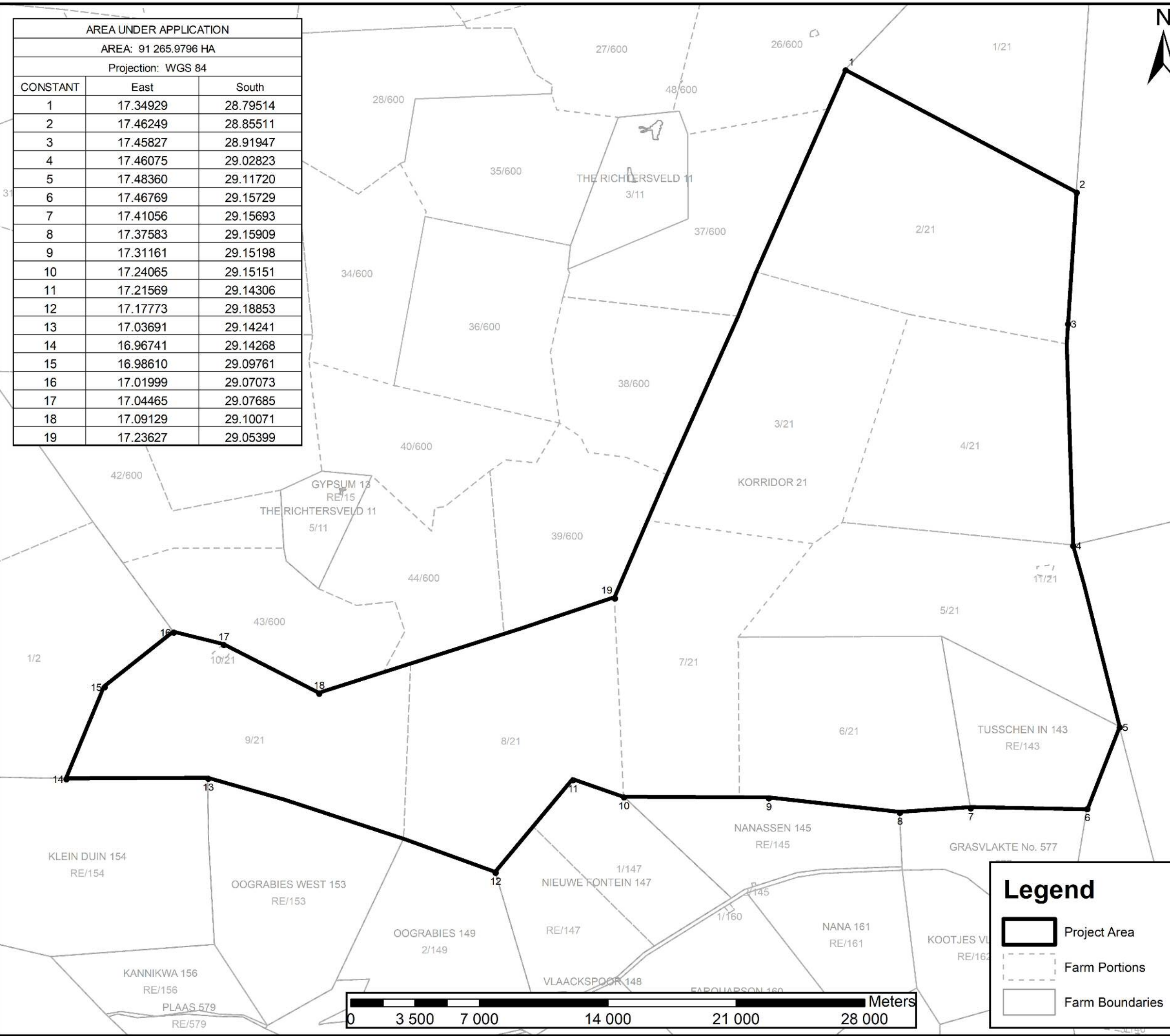

**Project Details:**

**KORRIDOR 21**  
**SURVEY PLAN**

Portions 2, 3, 4, 5, 6, 7, 8, 9, 10 and 11 of the farm Korridor 21 and the Remainder of farm Tusschen In 143

Office reference: LWC 125/FG  
Date: 25 November 2021



**Applicant:**  
FUTURE GEMS (PTY) LTD

**Contact Details:**  
1 Cathedral Peak Street  
Carters Glen  
Kimberley  
8301  
  
Tel: 067 165 9499  
Cel: 067 165 9499  
Fax: 086 536 4881  
E-mail: setlogelo889@gmail.com

**Client Signature:**  
  
  
Signed: \_\_\_\_\_  
Date: \_\_\_\_\_

**Scale:** 1:200 000  
Acurate if printed on full A3 size paper

**Legend**

-  Project Area
-  Farm Portions
-  Farm Boundaries

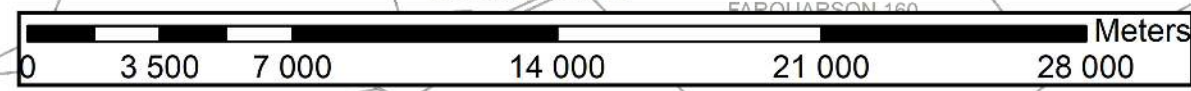

**CONSULTANTS**  
19 Park Road • Belgravia • Kimberley  
Postnet Suit 26 • Private Bag X2 • Diamond • 8305  
Tel: 072 141 4164 • Fax: 086 415 7897  
lindie@lwico.co.za

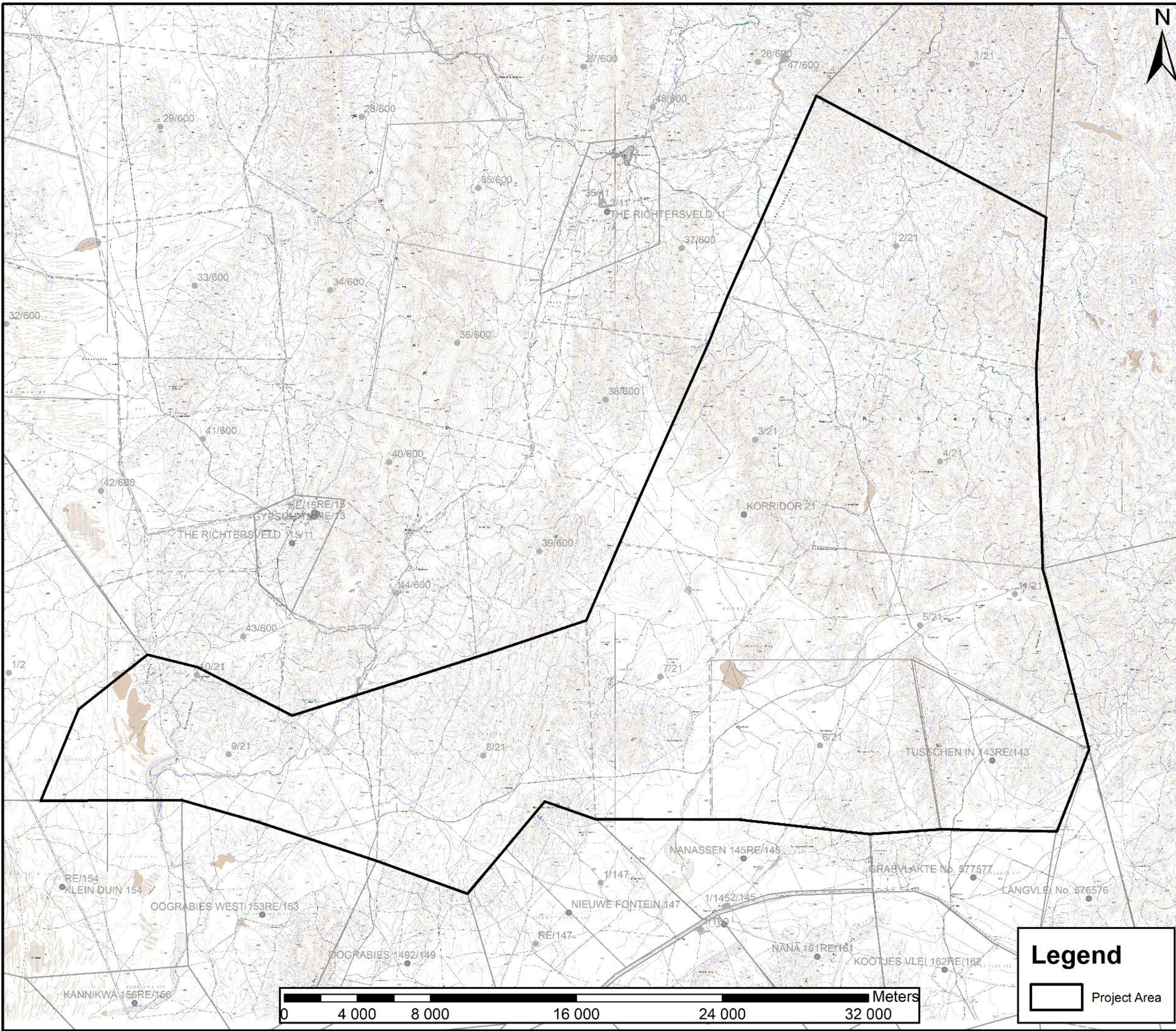

**Project Details:**

**KORRIDOR 21**

**TOPOGRAPHIC PLAN**

Portions 2, 3, 4, 5, 6, 7, 8, 9, 10 and 11 of the farm Korridor 21 and the Remainder of farm Tusschen In 143

Office reference: LWC 125/FG  
Date: 25 November 2021

**Applicant:**  
FUTURE GEMS (PTY) LTD

**Contact Details:**  
1 Cathedral Peak Street  
Carters Glen  
Kimberley  
8301  
  
Tel: 067 165 9499  
Cel: 067 165 9499  
Fax: 086 536 4881  
E-mail: setlogelo889@gmail.com

**Client Signature:**  
  
Signed: \_\_\_\_\_  
Date: \_\_\_\_\_

**Scale:** 1:200 000  
Acurate if printed on full A3 size paper

**Legend**

 Project Area



**CONSULTANTS**  
19 Park Road • Belgravia • Kimberley  
Postnet Suit 26 • Private Bag X2 • Diamont • 8305  
Tel: 072 141 4164 • Fax: 086 415 7897  
lindie@lwico.co.za

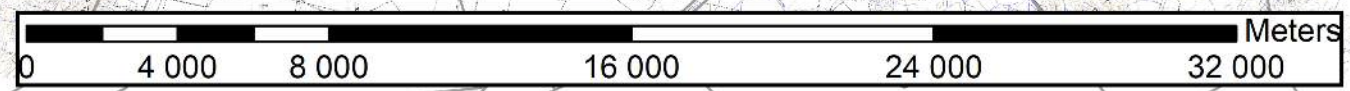

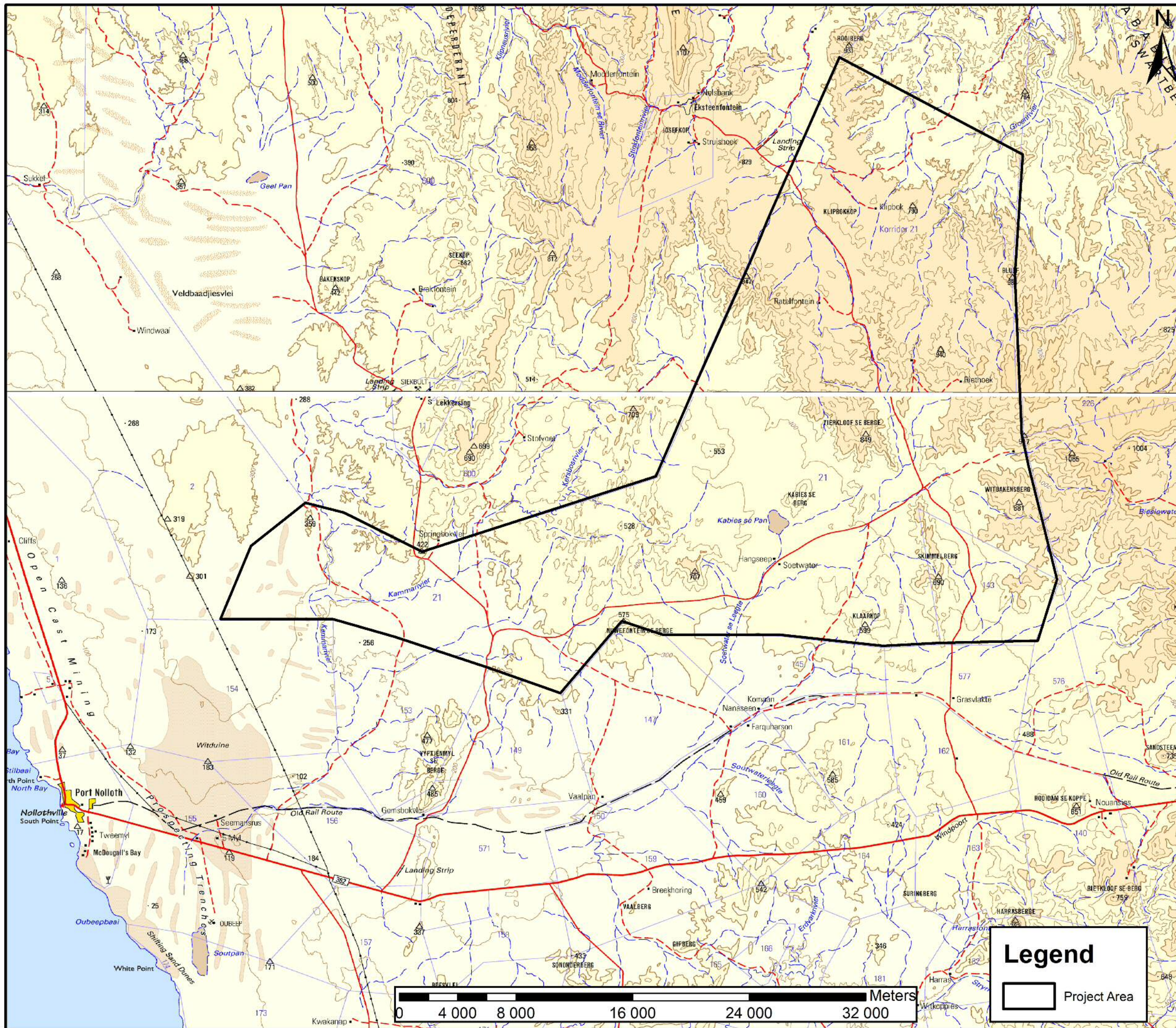

**Project Details:**

**KORRIDOR 21**  
**LOCALITY PLAN**

Portions 2, 3, 4, 5, 6, 7, 8, 9, 10 and 11 of the farm Korridor 21 and the Remainder of farm Tusschen In 143

Office reference: LWC 125/FG  
Date: 25 November 2021

**Applicant:**

FUTURE GEMS (PTY) LTD

**Contact Details:**

1 Cathedral Peak Street  
Carters Glen  
Kimberley  
8301

Tel: 067 165 9499  
Cel: 067 165 9499  
Fax: 086 536 4881  
E-mail: setlogelo889@gmail.com

**Client Signature:**

Signed: \_\_\_\_\_

Date: \_\_\_\_\_

**Scale:** 1:250 000

Accurate if printed on full A3 size paper

**Legend**

Project Area

**CONSULTANTS**  
19 Park Road • Belgravia • Kimberley  
Postnet Suit 26 • Private Bag X2 • Diamond • 8305  
Tel: 072 141 4164 • Fax: 086 415 7897  
lindie@liwico.co.za